

18 – 25

☐

26 – 35

☐

36 – 45

☐☐

60
due care

☐

driver fatigue

☐

alcohol

☐

speed

road crashes 2007

for South Australia



Government of South Australia

Department for Transport,
Energy and Infrastructure

ROAD CRASHES IN SOUTH AUSTRALIA 2007

prepared by

ROAD CRASH INFORMATION UNIT
TRANSPORT INFORMATION MANAGEMENT SECTION
TRANSPORT SERVICES DIVISION
DEPARTMENT FOR TRANSPORT, ENERGY AND INFRASTRUCTURE

**TRANSPORT INFORMATION MANAGEMENT SECTION
TRANSPORT SERVICES DIVISION
DEPARTMENT FOR TRANSPORT, ENERGY AND INFRASTRUCTURE
DOCUMENT INFORMATION**

Report No.	Date	Pages	ISSN
	May 2009	155	
Title and Subtitle Road Crashes in South Australia, 2007			
Type of Report and Period Covered Statistical, 2007			
Performing Organisation(s) Transport Information Management Section Transport Services Division Department for Transport, Energy and Infrastructure PO Box 1, Walkerville South Australia 5081			
Only available in electronic format from: Department for Transport, Energy and Infrastructure, Transport Internet site, http://www.dtei.sa.gov.au/roadsafety/road_crash_facts/sa_crashes			
If site not operating or clarification is required on table contents, contact: Road Crash Information Unit (08) 8343 2250			
Abstract This report comprises tabulations of crash data for South Australia, 2007, disaggregated by: crash and casualty severity, time of day, day of week, month of year, geographic region, crash type, location type, light conditions, traffic controls, area speed limit, road user type, apparent error of road user, vehicle movement, vehicle type, licence type, driving experience, casualty age and sex, nature of injury, position in vehicle and alcohol involvement.			
Key Words (IRRD except where marked*) Crash; crash rate; *crash type; age; blood alcohol content; day; fatality; hour; injury; casualty; month; road user; severity; *sex; *vehicle movement; year.			

This report is disseminated in the interests of information exchange.

SUMMARY DATA, SOUTH AUSTRALIA, 2007

	Number	Percentage
ROAD CRASHES		
Fatal crashes	108	0.51
Serious injury crashes	1 083	5.09
Other injury crashes	5 276	24.79
Total casualty crashes	6 467	30.39
Property damage crashes	14 822	69.11
Total crashes	21 289	100.00
CASUALTIES		
Fatalities	125	1.48
Seriously injured	1 361	16.15
Other injured	6 943	82.37
Total casualties	8 429	100.00
OTHER DATA		
Vehicles on register at 30 June (2007) ¹	1 106 450	
Licences holders at 30 June (2007) ²	1 073 103	
Population at 30 June (2007) ³	1 584 197	
CASUALTY RATES		
Fatalities per 10 000 vehicles	1.13	
Casualties per 10 000 vehicles	76.18	
Fatalities per 10 000 licences	1.16	
Casualties per 10 000 licences	78.55	
Fatalities per 100 000 persons	7.89	
Casualties per 100 000 persons	532.06	

¹ Excludes tractors, trailers, caravans, plant and equipment, source: Registration and Licensing, Dept. for Transport, Energy and Infrastructure.

² No. of individual licence holders (including learner permits, excluding those licence holders that only hold a motorbike licence), source: Registration and Licensing, Dept. for Transport, Energy and Infrastructure.

³ Estimated resident population, source: Population by Sex and Age: 'Australian States & Territories', Australian Bureau of Statistics, cat.no.3201.0, June 2007.

MAIN POINTS

Overview

From 1 July 2003 the Department only processed casualty crashes, tow-away crashes, and property damage crashes with an aggregated damage value of \$3000 or greater. A total of 21,289 road crashes were processed in SA during 2007. They resulted in 8,429 casualties – 1.5% (125) died, 16.2% (1,361) were seriously injured and 82.4% (6,943) received minor injuries.

The cost of the crashes to the community in 2007 was estimated at \$1.028 billion. This estimate did not take into account pain and suffering of families and friends of the victims.

Trends

Annual Fatalities

Generally, the SA annual fatality trend increased over the 1950 to 1974 period to reach a record high of 382 in 1974. Since then, it has generally been declining to reach a record low of 117 in 2006. The 2007 total of 125 fatalities is the 2nd lowest since 1974.

Serious injuries and total casualties

SA annual serious injuries have in general, slightly declined during the 10-year period from 1998 to 2007. The 2007 total of 1,361 serious injuries is 0.3% (4) more than the previous year. The lowest annual total of 1296 was recorded in 2005.

Crash Rates

SA annual fatal and serious injury casualty crash rate indicators for vehicles registered, licence holders, population and vehicle kilometres travelled have all slightly decreased during the 10-year period from 1998 to 2007.

Situation of Crash

Metropolitan and country areas

Of the 108 *fatal crashes* recorded in 2007, 58% (63) occurred in country areas and 42% (45) occurred in the Adelaide metropolitan area.

Of a total of 1,084 *serious injury crashes*, 44% (478) occurred in country areas and 56% (606) occurred in the metropolitan area.

A smaller proportion, 17% (914) of a total of 5,275 *minor injury crashes*, occurred in the country.

In 2007, 73% (15,441) of all SA crashes were multi-vehicle while single vehicle crashes made up the remaining 28% (5,847) of crashes.

The majority of multi-vehicle crashes, 89% (13,708), occurred in the metropolitan area while the remaining 11% (1,733) occurred in country areas.

The majority of single-vehicle crashes, 59% (3,435) occurred in the metropolitan area while the remaining 41% (2,412), occurred in country areas.

There were 416 crashes involving hitting a pedestrian. Of these, 89% (369) were in the metropolitan area. A high proportion, 99% (412), of pedestrian crashes resulted in injuries or deaths.

There were 11 fatal head-on collisions in 2007. The majority, 73% (8), occurred in country areas.

MAIN POINTS *(continued)*

<i>Crash type</i>	Rear end collisions were the most common type of crash on SA roads. In 2007, they made up 41% (6,260) of a total of 15,441 multi-vehicle crashes. The next most common type of crash was hit fixed object collision, which accounted for 67% (3,914) of all single vehicle crashes.
<i>Vehicles involved</i>	A total of 38,837 vehicles were involved in SA crashes – 82.2% (31,915) were cars and station wagons, 9.3% (3,603) panel vans and utilities, 2.5% (970) trucks, 1.0% (381) semi-trailers, 1.2% (464) taxi-cabs, 2.0% (789) motorcycles, 1.3% (504) bicycles and 0.6% (219) were buses.
<i>Time and day of crash</i>	<p>In the Metropolitan area, Wednesday and Thursdays were the worst days in terms of the number of people killed or injured. During weekdays, the worst times for road casualties were from 8.00 a.m. to 9.00 a.m. and, 3.00 p.m. to 6.00 p.m. During weekends, the worst times generally spread over an extended period from 10.00 a.m. to 6.00 p.m.</p> <p>In Country areas, Friday, Saturday and Sunday were the worst days for road casualties. On weekdays, the worst time was from 3.00 p.m. to 6.00 p.m. During weekends, the worst times were spread over an extended period from 11.00 a.m. to 7.00 p.m.</p>

Road User Details

<i>Driver casualties</i>	<p>There were 58 drivers killed on SA roads in 2007 – the same as last year, 18.3% (13) fewer than the previous 3-year average and 19.4% (14) less than the previous 5-year average. Males accounted for 90% (52) of driver fatalities while females accounted for the remaining 10% (6).</p> <p>A total of 4,693 drivers received serious or minor injuries in 2007 – 5.8% (259) more than the previous year, 0.6% (30) more than the previous 3-year average and 6.9% (349) less than the previous 5-year average.</p>
<i>Passenger casualties</i>	<p>There were 37 passengers killed in 2007 – 85.0% (17) more than the previous year, 37.0% (10) more than the previous 3-year average and 12.1% (4) more than the previous 5-year average. Males accounted for 57% (21) of passenger fatalities while females accounted for 43% (16).</p> <p>A total of 2,105 passengers received serious or minor injuries from crashes in 2007 – 11.7% (220) more than the previous year, 4.4% (89) more than the previous 3-year average, and 3.8% (79) less than the previous 5-year average.</p>
<i>Pedestrian casualties</i>	<p>There were 15 pedestrians killed in 2007 – 25.0% (3) more than the previous year, 36.4% (4) more than the previous 3-year average and 7.1% (1) more than the previous 5-year average. Males accounted for 53% (8) of pedestrian fatalities while females accounted for 47% (7).</p> <p>A total of 427 pedestrians received serious or minor injuries in 2007 – 8.4% (39) less than the previous year, 9.1% (43) less than the previous 3-year average and 12.3% (60) fewer than the previous 5-year average.</p> <p>In 2007, older people aged 60 or more were over-represented in pedestrian casualties. They did account for 40% (6) of pedestrian fatalities compared to 21% of the SA population.</p> <p>Of a total of 442 pedestrian casualties in 2007, 3.7% were killed and 24% received serious injuries, compared with 1.4% killed and 16.1% seriously injured among all other road users.</p>

MAIN POINTS *(continued)*

Motorcycle casualties

There were 8 motorcyclists killed in 2007, 63.6% (14) less than the previous year, 60.0% (12) less than the previous 3-year average and 33.3% (6) less than the previous 5-year average.

Males accounted for all of the motorcyclist fatalities. All but three of the fatalities were between 40 and 69 years of age..

A total of 570 motorcyclists received serious or minor injuries in 2007 – 14.0% (70) more than the previous year, 26.7% (120) more than the previous 3-year average as well as the previous 5-year average.

Males accounted for 91.6% (522) of those injured. Almost three-quarters, 72% (411) of the male casualties were less than 35 years of age.

Motorcyclists were also more likely to receive fatal or serious injuries in a crash. In 2007, 29% of all motorcycle casualties were either killed or seriously injured, compared with only 16% among drivers.

Bicycle casualties

There were 5 bicyclists killed in 2007 – 25% (1) more than the previous year, 66.7% (2) more than the previous 3-year average and 25.0% (1) more than the previous 5-year average.

Males accounted for 80% (4) of the bicycle fatalities.

A total of 458 bicyclists received serious or minor injuries in 2007 – 4.8% (23) less than the previous year, 0.9% (4) less than the previous 3-year average and 0.7% (3) more than the previous 5-year average.

Males accounted for 81% (374) of all bicycle casualties.

Younger road user

There were 464 children aged 0-15 killed or injured. The majority, 76% (354), were passengers. The next largest groups were pedestrians and bicyclists with 61 and 31 casualties respectively. These two groups accounted for 20% of all child casualties.

Older road user

There were 943 older road users (aged 60 or over) killed or injured - 64% (600) were drivers, 20% (190) were passengers and 10% (91) were pedestrians.

Factors involved

Alcohol involvement

Blood samples from 2,368 driver and rider casualties were tested for alcohol concentration (BAC) in 2007. From these samples, 12.6% (298) had readings over the legal limit of .05.

Among male casualties tested, 17.0% had BAC of .05 or over. This rate is 2.8 times more than the female rate of 6.0%.

Males in the 20-24 and 25-29 age group had the highest proportion tested with BAC over the legal limit. The respective rates were 22.6% for the 20-24 age group and 28.8% for the 25-29 age group. As a comparison, the overall rate for all tested drivers and riders was 12.6%.

Among female casualties, those in the 20-24 and 30-34 age groups had the highest proportion with BAC over the legal limit. The respective rates were 7.8% for the 20-24 age group and 15.9% for the 30-34 age group.

MAIN POINTS (continued)

Factors involved (continued)

Alcohol involvement (continued)

The alcohol involvement rate was higher in country areas. In 2007, 18.7% of driver and rider casualties tested from country areas had BAC readings over the legal limit, compared with 12.3% from casualties in the metropolitan area.

Friday, Saturday and Sunday were the worst days of the week for alcohol-involved crashes. On Fridays, 16.7% of driver and rider casualties tested had BAC readings over the legal limit. On Saturdays, the rate was 25.7% and on Sundays the rate was 22.6%. The overall rate was 12.6%.

During these three days of the week, the worst time for alcohol-involved crashes was between 12am and 5am. During these hours on Saturdays, blood samples of driver and rider casualties showed that 57% were over the legal limit. The rates for Fridays and Sundays were 54% and 54% respectively.

Apparent error

Although a number of factors were usually involved in a crash, the apparent error (prime cause) of each crash was subjectively determined and reported. Consistent with road safety literature, 96% of SA road crashes were the result of road user behaviour, 1% were the result of vehicle faults and 0.7% were the result of sickness or drivers falling asleep.

Speed

Following a crash, it is usually difficult to determine if speed has been a factor, hence numbers of such crashes are likely to be under reported. However, for fatal crashes, additional reported information is available. In 2007, the State's road crash records show that at least 13.0% (14) of the 108 fatal crashes were the result of excessive speed.

When excessive speed was identified as the apparent error, injury outcomes were more likely. In 2007, of the 154 crashes caused by excessive speed, 75% resulted in a least one person being killed or injured. As a comparison, only 39% of the crashes from other causes resulted in deaths or injuries.

Age and sex

Age and sex may be regarded as surrogates for a host of social, psychology and physiological factors in road crashes. By showing age-sex differences in crash involvement rates and culpability, high-risk groups may be identified.

Where responsibility could be attributed to a road user, the 2007 data showed that; among all *non-passenger road users* involved in SA crashes, 51.7% were culpable. However, culpability rates were not uniform among various age groups. Children aged 0-15 had the highest culpability rate of 76.5%, the 16-19 age group with a rate of 68.7% and the 70+ age group with a rate of 64.2% followed them. The least culpable users were those in the 50 – 59 age group with a rate of 41.9%.

Among all legitimate age *drivers*, in the 16-19 age group, males had the highest culpability rate of 72.5% compared to females at 63.9%. In the 70+ age group, males were 62.6% and females 70.6%. The least culpable group of drivers were females aged 50-59 with a responsibility rate of 39.6%. The lowest rate for males was 43.4% in the 50-59 age group.

TABLE OF CONTENTS

SUMMARY

Summary Data, South Australia, 2007	3
Main Points	5

NOTES AND DEFINITIONS

Introduction	11
Scope	11
Definitions	11
Related Publications	12
Further Information	12
Acknowledgments	12

COMPARATIVE TABLES

Table 1	Data Trends, South Australia, 1985-2007	13
Figure 1	Data Trends, South Australia, 1985-2007	14
Table 2	Casualty Rates, South Australia, 1985-2007	15
Figure 2	Casualties per 10,000 Vehicles by Severity, South Australia, 1985-2007	16
Table 3	Casualties on Transport SA and Local Government Maintained Roads by Severity and Region, South Australia, 1989 – 2007	17
Table 4	Casualties by Road User Type and Severity of Casualty, South Australia, 1985-2007	19
Table 5	Road Crash Fatalities by Age Groups Compared With Deaths From All Causes, South Australia, 2007	27

SITUATION OF CRASH

Table 6	Crashes and Casualties by Region, South Australia, 2007	28
Figure 5	Percentage Distribution of Crashes by Crash Severity and Region, South Australia, 2007	29
Table 7	Casualty Crashes by Region, Day of Week and Time of Day, South Australia, 2007	30
Figure 6	Casualty Crashes by Day of Week and Time of Day, South Australia, 2007	34
Figure 7	Casualty Crashes by Time of Day and Day of Week, South Australia, 2007	34
Table 8	Crashes by Region, Day of Week and Time of Day, South Australia, 2007	35
Table 9	Total Crashes by Region, Day of Week and Time of Day, South Australia, 2007	39
Table 10	Crashes and Casualties by Region and Month, South Australia, 2007	43
Table 11	Crashes and Casualties During Holiday Periods, South Australia, 2007	47
Table 12	Crashes and Casualties by Region and Crash Type (Initial Collision Only), South Australia, 2007	49
Figure 8	Casualty Crashes by Crash Type, South Australia, 2007	53
Table 13	Crashes and Casualties by Location Type and Region, South Australia, 2007	54
Table 14	Crashes and Casualties by Light Conditions and Region, South Australia, 2007	58
Table 15	Crashes by Number of Road Vehicles or Pedestrians and Number of Casualties, South Australia, 2007	59
Table 16	Crashes and Casualties by Traffic Control, South Australia, 2007	60
Table 17	Crashes and Casualties by Area Speed Limit and Region, South Australia, 2007	62

ROAD USER DETAILS

Table 18	Crashes and Casualties by Apparent Error of Road User Responsible, South Australia, 2007	63
Table 19	Crashes and Casualties by Vehicle Movement of Road User Responsible (excluding Pedestrians), South Australia, 2007	69
Table 20	Crashes and Casualties for Crashes Involving Pedestrians by Responsibility and Pedestrian Movement, South Australia, 2007	74
Table 21	Single Motor Vehicle Crashes by Type of Vehicle and Crash Severity, South Australia, 2007	76
Table 22	Crashes in which Fixed Object Hit in First Impact by Type of Fixed Object and Crash Severity, South Australia, 2007	77
Table 23	Road Vehicles Involved in and Responsible for Crashes by Vehicle Type, Crash Severity, Crash Type and Region, South Australia, 2007	78
Table 24	Non-passenger Road Users Involved in and Responsible for Crashes by Road User Type, Age (Grouped Years) and Sex, South Australia, 2007	94
Table 25	Non-Passenger Road Users Involved in and Responsible for Crashes by Road User Type, Age and Sex (Single Years), South Australia, 2007	97
Table 26	Drivers and Riders Involved in and Responsible for Crashes by Licence Type and Crash Severity, South Australia, 2007	106
Table 27	Drivers and Motorcyclists Involved in Crashes by Licence Type, Age Group, and Crash Severity, South Australia, 2007	106

CASUALTIES

Table 28	Casualties by Road User Type, Age (Grouped Years) and Sex, South Australia, 2007	107
Table 29	Casualties by Road User Type, Age (Single Years) and Sex, South Australia, 2007	110
Table 30	Motor Vehicle Casualties (excluding Motorcycle Casualties) by Severity of Casualty, Crash Type and Position in Vehicle, South Australia, 2007	119

ALCOHOL INVOLVEMENT

Table 31	Casualty Crashes by Crash Type, Region and Alcohol Involvement, South Australia, 2007	123
Table 32	Motor Vehicle Driver and Rider Casualties by Age (Grouped Years), Sex and Alcohol Involvement, South Australia, 2007	127
Table 33	Motor Vehicle Driver and Motorcycle Rider Casualties by Day of Week, Time of Day and Alcohol Involvement, South Australia, 2007	130

OTHER RELATED INFORMATION

Table 34	Motor Vehicles on Register by Type of Vehicle, South Australia, 30 June 2007	138
Table 35	Licences and Permits on Issue by Age Group and Sex, South Australia, 30 June 2007	138
Table 36	Estimated Resident Population by Age Group and Sex, South Australia, 30 June 2007	139
Table 37	Vehicle Kilometres Travelled by South Australian Vehicles by Type, 12 months to October 2007	139
Table 38a	Top Intersections, Base Year 2007, Casualty Crashes only	140
Table 38b	Top Intersections, Base Year 2007, Total Crashes	142
Table 39	Crashes by Urban and Rural Local Government Area, South Australia, 2007	144
Table 40	Casualty Crashes on Transport SA and Local Government Maintained Roads by Severity and Region, South Australia, 1989 - 2007	150
Table 41	All Crashes by Region, Road Moisture Conditions and Time of Day, South Australia, 2007	152

NOTES AND DEFINITIONS

INTRODUCTION

The publication presents information compiled from police reported road crashes in South Australia for 2007 and is the twenty-second in an annual series that commenced with 1986 data.

Currently, when a reportable road crash occurs, the South Australian Police collect the data via vehicle crash reports. The reports are then forwarded to the Road Crash Information Unit of the Department for Transport for further processing. The information is checked for accuracy and consistency to ensure the reliability of any published statistics. Processed crash data is stored on the Department for Transport 'Road Crash Register'.

Details in this publication may differ from information previously released or published and represent a revision of that information. Road crash information contained in this publication is derived from the Department for Transport 'Road Crash Register'.

SCOPE

The crash statistics included in this publication are confined to those crashes which:

- were reported to the police or other relevant authority
- occurred on a road as defined in the South Australian Road Traffic Act
- involved at least one moving vehicle
- involved at least one person being killed or injured, or a vehicle towed away, or total property damage of \$3,000 or greater.

From 1 July 2003 the Department for Transport only processed property damage crashes with an aggregated damage value of \$3,000 or greater. This represents a change from previous reporting, whereby the value of property damage only crashes processed by the Department since January 1998 was \$1,000.

DEFINITIONS

Adelaide City:	The local government area of Adelaide.
Air bags:	A synthetic bag, which is rapidly inflated during particular collisions.
BAC:	Blood Alcohol Content expressed as a percentage, which is worked out to be grams of alcohol per 100 ml of blood
ASD:	The Adelaide Statistical Division, being that area which extends from Gawler in the north, to Sellicks Hill in the south and Bridgewater in the Adelaide Hills.
Driver:	A controller of a motor vehicle other than a motorcycle.
Casualty Crash:	Either an injury or fatal crash.
Casualty:	Either an injury or a fatality.
Fatal Crash:	A crash for which there is at least one fatality.
Fatality	A person who dies within 30 days of a crash as a result of injuries sustained in that crash.
Motor Vehicle:	Any road vehicle, which is mechanically or electrically powered but not operated on rails.
Other Injured:	A person who sustains injuries requiring medical or surgical treatment, either by a doctor or in a hospital, but is not admitted to hospital, as a result of a road crash and who does not die as a result of those injuries within 30 days of the crash.
Other Injury Crash:	A crash for which at least one person sustains injury but no person is admitted to hospital or dies within 30 days of the crash.

Property Damage Crash:	A crash resulting in property damage in excess of the prescribed amount in which no person is injured or dies within 30 days of the crash.
Rest of ASD:	That part of the ASD outside of Adelaide City local government area.
Rest of State:	That part of the State outside of the ASD.
Road Crash:	Any apparently unpremeditated event reported to the police or other relevant authority and resulting in death, injury or property damage in excess of the prescribed amount, and attributable to the movement of a road vehicle on a road.
Road User:	Any person who is a pedestrian, rider, or the occupant of a road vehicle.
Road Vehicle:	Any device (except pedestrian conveyance) upon which or by which any person or property may be transported or drawn on a road.
Serious Injury Crash:	A non-fatal crash in which at least one person is seriously injured.
Seriously Injured:	A person who sustains injuries and is admitted to hospital as a result of a road crash and who does not die as a result of those injuries within 30 days of the crash.

RELATED PUBLICATIONS

- Road Fatalities in South Australia (monthly)
 - Road Crash Information Unit
- Road Fatalities Involving Heavy Vehicles in South Australia (monthly)
 - Road Crash Information Unit
- Road Crash Serious Injuries in South Australia (monthly)
 - Road Crash Information Unit
- Road Crash Serious Injuries Involving Heavy Vehicles in South Australia (monthly)
 - Road Crash Information Unit

Note: all monthly reports are available from the Department for Transport, Energy and Infrastructure Internet site, http://www.dtei.sa.gov.au/roadsafety/road_crash_facts/sa_crashes

- Road Crashes in South Australia 2006
 - Transport Information Management Section
- Road Safety Progree Report (Quarterly) 2007
 - Safety Strategy Section
- Road Crashes in South Australia 2005
 - Transport Information Management Section

FURTHER INFORMATION

Enquires regarding these statistics or other road crash information should be directed to:

Road Crash Information Unit
 Transport Services Division
 Department for Transport, Energy & Infrastructure
 PO Box 1, WALKERVILLE 5081
 Phone: (08) 8402 1837 or 8343 2250

ACKNOWLEDGEMENTS

Acknowledgments are extended to the South Australian Police Department for supply of reported road crash data.

Table 1 Data Trends, South Australia, 1985 - 2007

Year	Fatal Crashes	Fatalities	Casualty Crashes ¹	Casualties ²	All Crashes ³	Vehicles on Register ⁴ ('000)	Licence Holders ⁵ ('000)	Population ⁶ ('000)	Vehicle kilometres travelled ⁷ (million)
1985	240	269	9519	12730	43247	816.9	838.1	1371.2	12028.4
1986	259	288	9244	12364	43440	835.9	852.7	1382.6	
1987	230	256	8619	11721	42240	834.9	865.4	1394.2	
1988	206	223	7881	10541	37373	846.2	880.0	1408.0	12794.6
1989	201	222	7815	10405	40067	862.6	900.7	1424.6	
1990	186	225	7606	10260	39844	883.5	923.3	1439.1	
1991	166	184	6506	8804	35961	895.7	944.0	1446.3	12637.9
1992	141	164	6258	8059	35756	904.5	943.7	1456.5	
1993	191	218	6467	8287	0	916.0	947.1	1460.7	
1994	145	163	6410	8169	38830	931.1	964.0	1466.1	
1995	164	182	6448	8341	39300	945.4	974.8	1469.4	13195.0
1996	162	181	6509	8676	38939	959.2	978.5	1474.3	
1997	124	149	6426	8371	38867	969.3	994.7	1481.4	
1998	152	168	6926	9074	39586	994.8	995.3	1489.5	13974.0
1999	132	153	7418	9833	41742	1009.9	1011.5	1497.8	13081.0
2000	151	166	7717	10154	40603	1011.1	1025.3	1505.0	13153.0
2001	136	153	7734	10256	40788	1022.7	1045.1	1511.7	15085.0
2002	138	154	7591	10083	40130	1044.6	1046.9	1518.7	14855.0
2003	135	156	7096	9227	30375	1034.3	1052.0	1527.4	14963.0
2004	128	139	6720	8765	21952	1049.2	1072.4	1532.7	15241.0
2005	124	147	6190	8019	20820	1064.9	1093.6	1542.0	14533.0
2006	104	117	6187	7947	20273	1085.0	1042.3	1568.2	15535.0
2007	108	125	6467	8429	21289	1106.5	1073.1	1584.2	14212.0

¹ Includes Fatal Crashes.

² Includes Fatalities.

³ This column comprises data relating to fatal, injury and property damage crashes and is not the summation of any combination of columns of data within this table.

⁴ At 30 June. Excludes tractors, trailers, caravans, plant and equipment. Source: ABS 'Motor Vehicle Registrations, Australia', cat. no. 9304.0. From 1991, Source: Registration and Licencing, Department for Transport, Energy and Infrastructure.

⁵ At 30 June. No. of individual licence holders (includes learner permits). Source: Registration and Licencing, Department for Transport, Energy and Infrastructure.

⁶ Estimated resident population at 30 June. Source: ABS 'Estimated Resident Population by Sex and Age: States and Territories of Australia', cat. no. 3201.0.

⁷ Travel for the year ended 31 October. Source: ABS 'Survey of Motor Vehicle Usage, Australia', cat. no. 9208.0.

NOTES: From 1 January 1988 the reporting limit for property damage crashes was \$600.

From 1 January 1998 the reporting limit for property damage crashes was \$1000.

From 1 July 2003 DTEI only processed property damage crashes where the value was \$3000 or greater, or the vehicle was towed away regardless of the damage value.

In 1993, only casualty data were available.

Figure 1 Data Trends, South Australia, 1985 - 2007

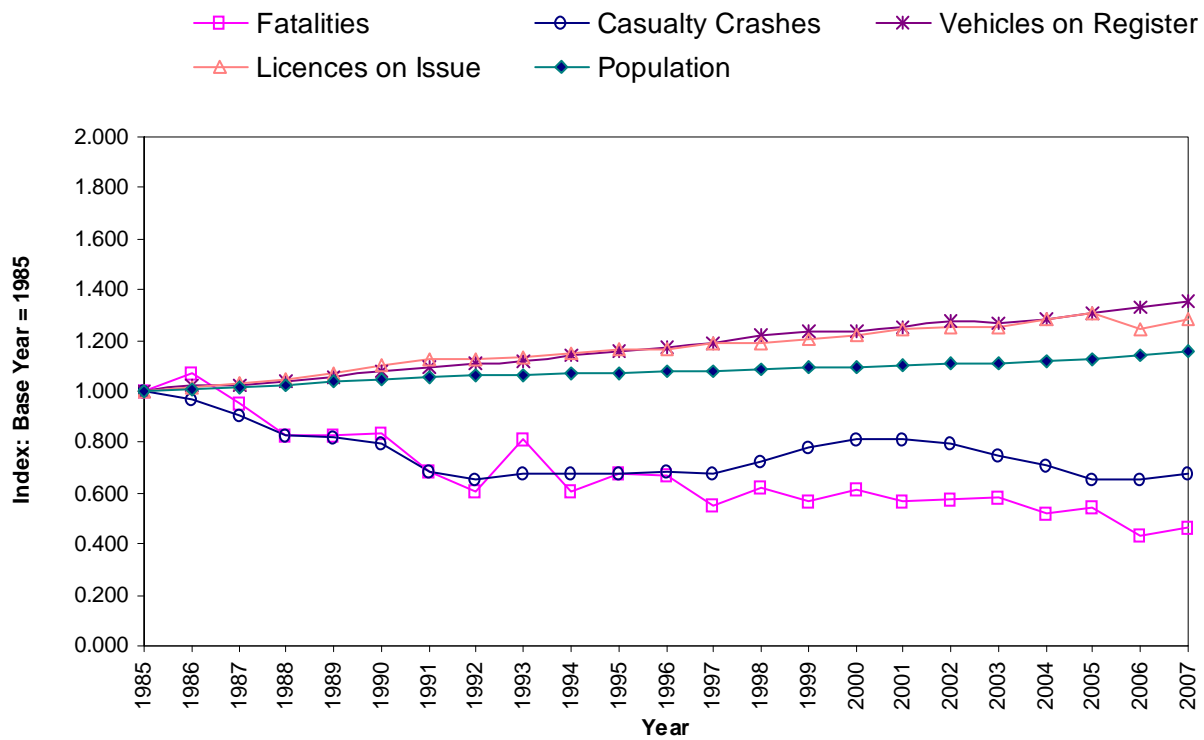
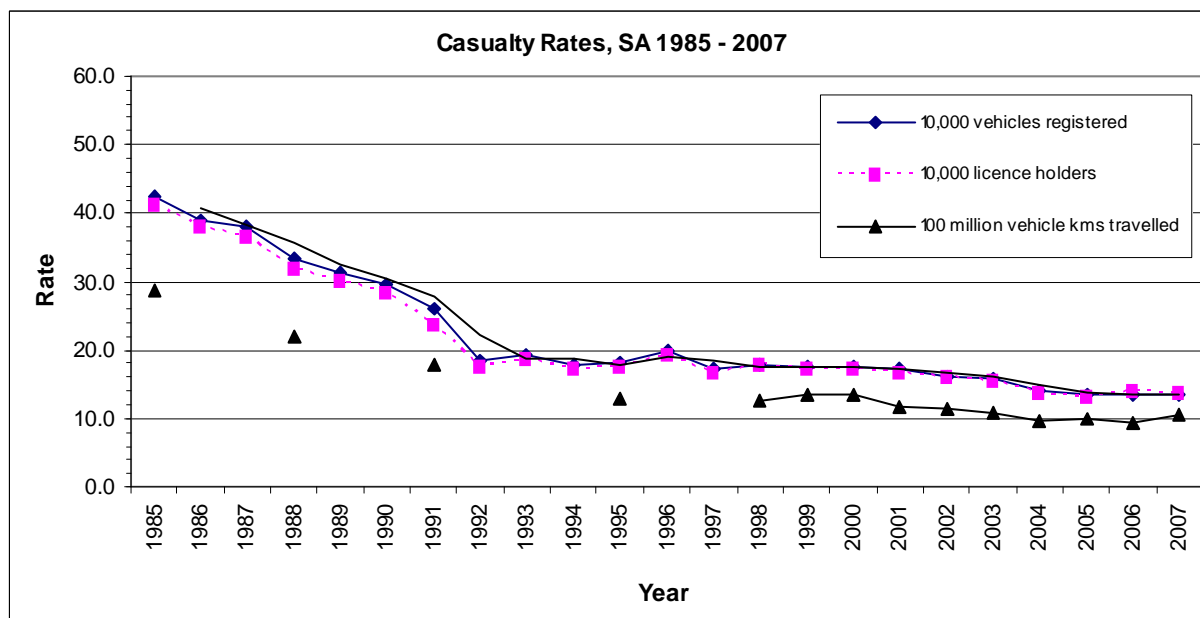

Table 2 Casualty Rates, South Australia, 1984 - 2007

Year	Casualty Rate per:				
	Casualties ¹	10,000 Vehicles Registered ²	10,000 Licence Holders ³	100,000 Population ⁴	100 million Vehicle Kms Travelled ⁵
1984	3355	42.5	40.9	246.7	
1985	3467	42.4	41.4	252.8	28.8
1986	3245	38.8	38.1	234.7	
1987	3166	37.9	36.6	226.5	
1988	2813	33.2	32.0	199.8	22.0
1989	2714	31.5	30.1	190.7	
1990	2622	29.7	28.4	182.2	
1991	2242	26.1	23.8	160.1	17.7
1992	1666	18.4	17.7	114.4	
1993	1767	19.2	18.7	120.8	
1994	1677	18.0	17.4	114.1	
1995	1703	18.0	17.5	115.9	12.9
1996	1901	19.8	19.4	128.9	
1997	1660	17.1	16.7	112.1	
1998	1772	17.8	17.8	119.0	13.0
1999	1760	17.4	17.4	117.6	13.6
2000	1766	17.5	17.2	117.3	13.2
2001	1758	16.8	16.4	116.3	
2002	1692	16.2	16.2	111.3	11.7
2003	1625	15.7	15.4	106.5	10.9
2004	1470	14.0	13.7	95.9	9.6
2005	1443	13.6	13.2	93.6	9.9
2006	1474	13.6	14.1	94.0	9.5
2007	1486	13.4	13.8	93.8	10.5



¹ Casualties are the sum of fatalities and serious injuries. Source: Road Crash Register, Transport Information Management, Transport SA.

² Vehicles registered. Source: Drivers database, Registration Licensing, Transport SA.

³ Licence holders. Source: Drivers database, Registration Licensing, Transport SA.

⁴ Population. Source: Population by Age Sex, Australian States Territories, Australian Bureau of Statistics, cat. no. 3201.0, June 2007.

⁵ Vehicle kilometres travelled. Source: Survey of Motor Vehicle Usage, Australian Bureau of Statistics, cat. no. 9208.0, April 2007.

Figure 2 Casualties per 10,000 Vehicles by Severity, South Australia, 2007

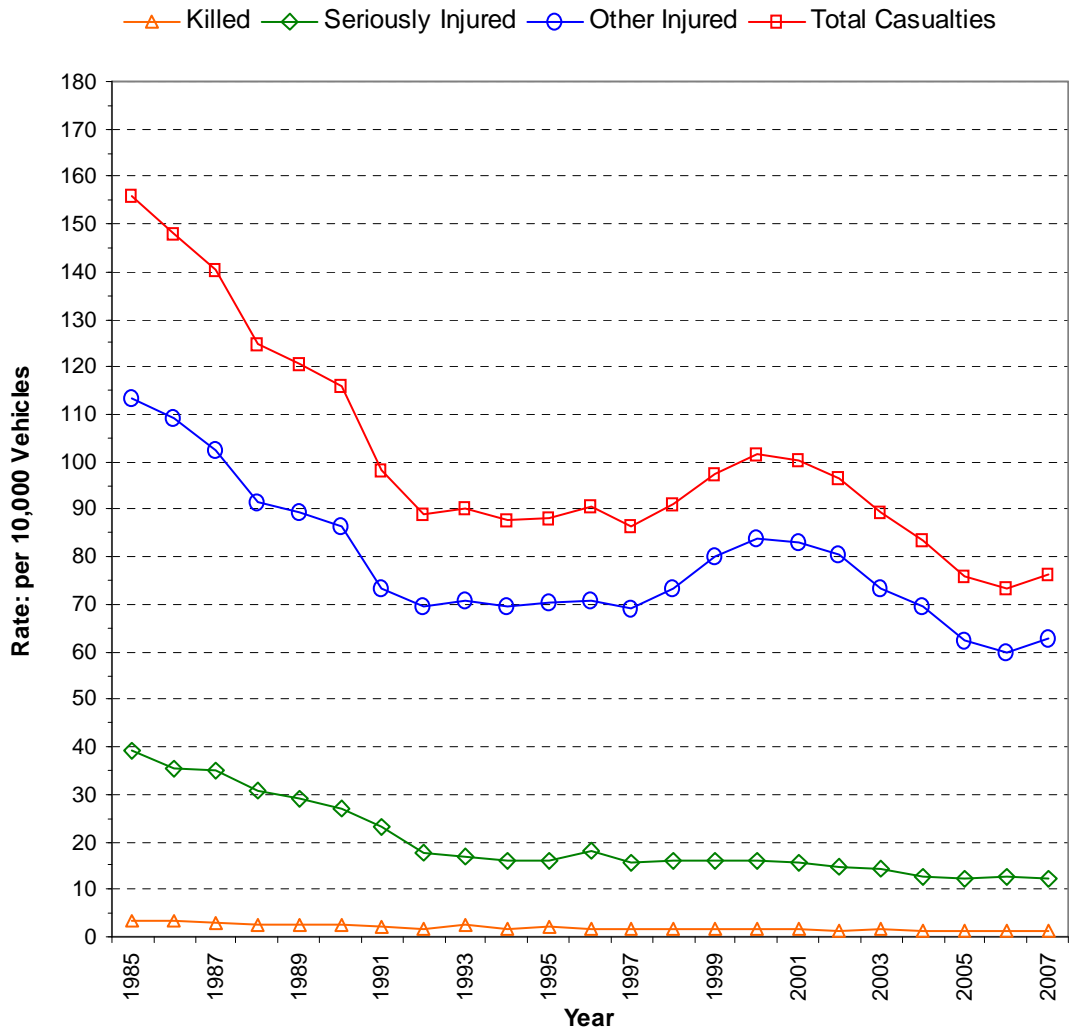

Table 3 **Casualties on Transport SA and Local Government Maintained Roads by Severity and Region, South Australia, 1989 - 2007**

Transport SA Maintained Roads									
Year	Fatalities			Serious Injuries			Major Crash Casualties (=fatal+serious)		
	Urban	Rural	State	Urban	Rural	State	Urban	Rural	State
1989	58	92	150	823	769	1592	881	861	1742
1990	55	100	155	775	672	1447	830	772	1602
1991	60	71	131	698	614	1312	758	685	1443
1992	53	74	127	505	505	1010	558	579	1137
1993	71	79	150	482	450	932	553	529	1082
1994	56	60	116	501	493	994	557	553	1110
1995	51	83	134	539	445	984	590	528	1118
1996	49	88	137	506	540	1046	555	628	1183
1997	38	61	99	517	436	953	555	497	1052
1998	52	66	118	558	408	966	610	474	1084
1999	37	72	109	526	466	992	563	538	1101
2000	47	65	112	537	489	1026	584	554	1138
2001	53	62	115	493	499	992	546	561	1107
2002	36	70	106	477	488	965	513	558	1071
2003	47	65	112	470	469	939	517	534	1051
2004	50	55	105	442	390	832	492	445	937
2005	39	75	114	393	432	825	432	507	939
2006	45	41	86	456	390	846	501	431	932
2007	36	50	86	469	387	856	505	437	942

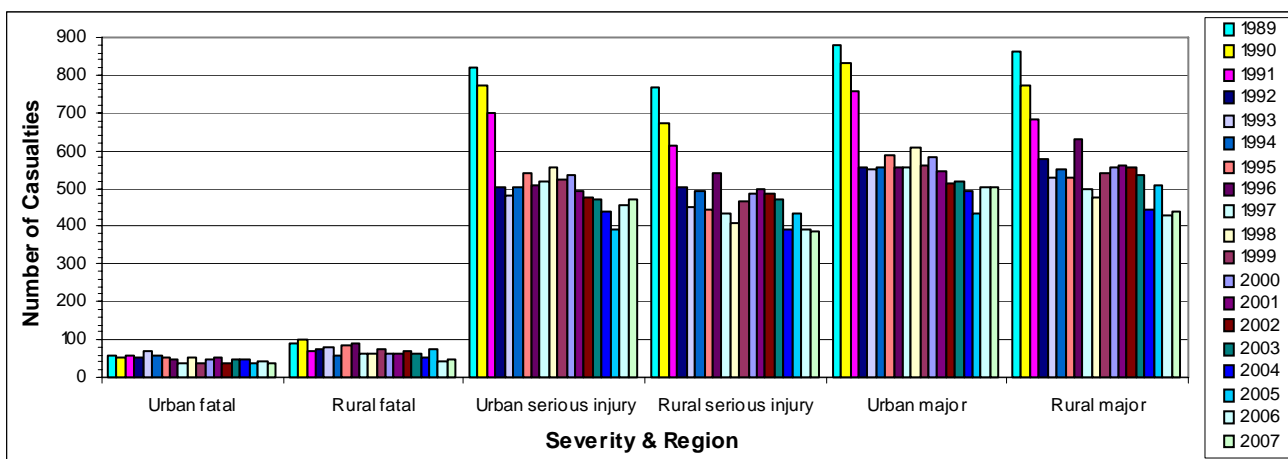
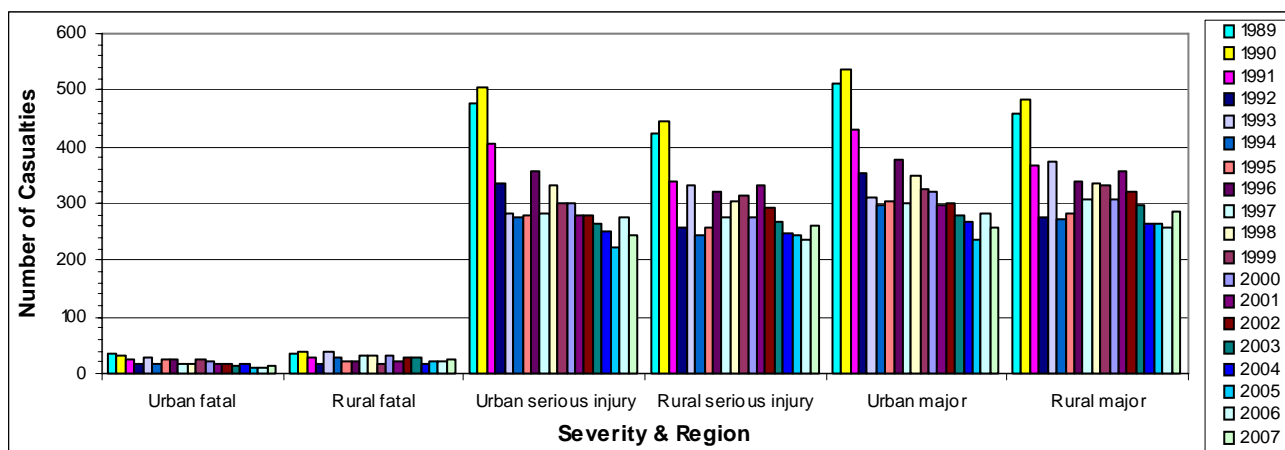

Table 3 **Casualties on Transport SA and Local Government
Maintained Roads by Severity and Region, South
Australia, 1989 - 2007 Cont.**

Year	Local Government Maintained Roads								
	Fatalities			Serious Injuries			Major Crash Casualties (=fatal+serious)		
	Urban	Rural	State	Urban	Rural	State	Urban	Rural	State
1989	37	35	72	476	424	900	513	459	972
1990	31	39	70	506	444	950	537	483	1020
1991	24	29	53	407	339	746	431	368	799
1992	19	18	37	334	256	590	353	274	627
1993	28	40	68	284	333	617	312	373	685
1994	19	28	47	276	245	521	295	273	568
1995	26	22	48	278	259	537	304	281	585
1996	24	20	44	355	320	675	379	340	719
1997	17	33	50	283	275	558	300	308	608
1998	18	32	50	333	305	638	351	337	688
1999	25	19	44	301	313	614	326	332	658
2000	21	33	54	301	274	575	322	307	629
2001	16	22	38	280	333	613	296	355	651
2002	19	29	48	280	293	573	299	322	621
2003	15	29	44	263	266	529	278	295	573
2004	17	17	34	250	247	497	267	264	531
2005	12	21	33	224	242	466	236	263	499
2006	9	22	31	274	237	511	283	259	542
2007	13	26	39	244	261	505	257	287	544



**Table 4 Casualties by Road User Type and Severity of Casualty,
South Australia, 1985 - 2007**

Year	Driver			
	Killed	Seriously Injured	Other Injured	Total Casualties
1985	105	1273	4335	5713
1986	118	1178	4417	5713
1987	103	1174	4236	5513
1988	94	1079	3783	4956
1989	84	1073	3792	4949
1990	88	991	3722	4801
1991	81	876	3268	4225
1992	66	674	3285	4025
1993	85	658	3409	4152
1994	68	668	3409	4145
1995	84	648	3571	4303
1996	92	779	3617	4488
1997	67	712	3721	4500
1998	72	797	4194	5063
1999	73	751	4752	5576
2000	91	729	5063	5883
2001	75	811	5028	5914
2002	72	753	5020	5845
2003	77	783	4668	5528
2004	80	687	4330	5097
2005	74	643	3909	4626
2006	58	670	3768	4496
2007	58	687	4013	4758

**Table 4 Casualties by Road User Type and Severity of Casualty,
South Australia, 1985 - 2007 Cont.**

Year	Passenger			
	Killed	Seriously Injured	Other Injured	Total Casualties
1985	75	884	2613	3572
1986	68	795	2574	3437
1987	64	871	2424	3359
1988	51	785	2112	2948
1989	48	694	2106	2848
1990	74	601	2103	2778
1991	45	587	1852	2484
1992	52	454	1689	2195
1993	64	463	1757	2284
1994	39	417	1766	2222
1995	36	432	1825	2293
1996	40	523	1923	2486
1997	44	409	1752	2205
1998	44	394	1965	2403
1999	38	456	2177	2671
2000	37	480	2162	2679
2001	32	421	2303	2756
2002	39	436	2200	2675
2003	44	345	1901	2290
2004	23	315	1915	2253
2005	39	342	1592	1973
2006	20	302	1583	1905
2007	37	347	1762	2146

**Table 4 Casualties by Road User Type and Severity of Casualty,
South Australia, 1985 - 2007 Cont.**

Year	Motorcyclist			
	Killed	Seriously Injured	Other Injured	Total Casualties
1985	44	531	1020	1595
1986	38	484	852	1374
1987	39	355	653	1047
1988	28	286	592	906
1989	27	305	582	914
1990	24	318	585	927
1991	22	263	475	760
1992	13	188	401	602
1993	27	165	384	576
1994	20	187	393	600
1995	12	153	359	524
1996	15	189	365	569
1997	13	144	353	510
1998	13	161	310	484
1999	15	123	277	415
2000	16	155	321	492
2001	13	157	300	470
2002	20	154	320	494
2003	12	144	281	437
2004	20	158	290	468
2005	18	125	278	421
2006	22	178	321	521
2007	8	162	408	578

**Table 4 Casualties by Road User Type and Severity of Casualty,
South Australia, 1985 - 2007 Cont.**

Year	Pillion Passenger			
	Killed	Seriously Injured	Other Injured	Total Casualties
1985	1	71	115	187
1986	4	65	86	155
1987	3	43	75	121
1988	3	38	67	108
1989	3	24	65	92
1990	1	34	61	96
1991	2	27	49	78
1992	1	26	42	69
1993	3	17	45	65
1994	1	18	46	65
1995	0	22	50	72
1996	3	14	33	50
1997	1	15	31	47
1998	0	20	26	46
1999	0	14	20	34
2000	0	12	24	36
2001	1	13	22	36
2002	1	7	23	31
2003	1	19	27	47
2004	1	9	20	30
2005	2	11	19	32
2006	1	17	22	40
2007	0	10	17	27

**Table 4 Casualties by Road User Type and Severity of Casualty,
South Australia, 1985 - 2007 Cont.**

Year	Bicyclist ¹			
	Killed	Seriously Injured	Other Injured	Total Casualties
1985	6	171	617	794
1986	10	152	630	792
1987	10	186	687	883
1988	4	173	688	865
1989	13	152	682	847
1990	6	177	672	855
1991	10	106	524	640
1992	2	88	436	526
1993	6	73	484	563
1994	5	76	448	529
1995	8	80	421	509
1996	7	59	402	468
1997	4	78	426	508
1998	4	84	400	488
1999	3	84	427	514
2000	1	73	405	479
2001	6	58	415	479
2002	3	59	400	462
2003	5	62	370	437
2004	3	56	375	434
2005	3	61	411	475
2006	4	79	405	488
2007	5	47	411	463

¹ Includes bicycle Passengers.

**Table 4 Casualties by Road User Type and Severity of Casualty,
South Australia, 1985 - 2007 Cont.**

Year	Pedestrian			
	Killed	Seriously Injured	Other Injured	Total Casualties
1985	38	262	549	849
1986	50	282	553	885
1987	37	281	478	796
1988	43	229	485	757
1989	47	244	462	753
1990	32	275	493	800
1991	24	198	393	615
1992	31	170	440	641
1993	33	174	440	647
1994	30	147	430	607
1995	40	186	411	637
1996	24	153	428	605
1997	20	149	425	594
1998	35	145	402	582
1999	24	179	418	621
2000	21	150	408	579
2001	26	144	425	595
2002	19	129	427	575
2003	17	113	355	485
2004	11	103	365	479
2005	9	108	368	485
2006	12	110	357	479
2007	15	106	321	442

**Table 4 Casualties by Road User Type and Severity of Casualty,
South Australia, 1985 - 2007 Cont.**

Year	Other Road User			
	Killed	Seriously Injured	Other Injured	Total Casualties
1985	0	6	14	20
1986	0	1	7	8
1987	0	0	2	2
1988	0	0	1	1
1989	0	0	2	2
1990	0	1	2	3
1991	0	1	1	2
1992	0	1	0	1
1993	0	0	0	0
1994	0	1	0	1
1995	2	0	1	3
1996	0	3	7	10
1997	0	4	3	7
1998	0	3	5	8
1999	0	1	1	2
2000	0	1	5	6
2001	0	1	5	6
2002	0	0	1	1
2003	0	2	3	5
2004	1	1	3	5
2005	2	1	4	7
2006	0	1	12	13
2007	2	2	11	15

**Table 4 Casualties by Road User Type and Severity of Casualty,
South Australia, 1985 - 2007 Cont.**

Year	Total, All Road Users			
	Killed	Seriously Injured	Other Injured	Total Casualties
1985	269	3198	9263	12730
1986	288	2957	9119	12364
1987	256	2910	8555	11721
1988	223	2590	7728	10541
1989	222	2492	7691	10405
1990	225	2397	7638	10260
1991	184	2058	6562	8804
1992	165	1601	6293	8059
1993	218	1550	6519	8287
1994	163	1514	6492	8169
1995	182	1521	6638	8341
1996	181	1720	6775	8676
1997	149	1511	6711	8371
1998	168	1604	7302	9074
1999	153	1608	8072	9833
2000	166	1600	8388	10154
2001	153	1605	8498	10256
2002	154	1538	8391	10083
2003	156	1468	7605	9229
2004	139	1329	7298	8766
2005	147	1291	6581	8019
2006	117	1357	6468	7942
2007	125	1361	6943	8429

Table 5 Road Crash Fatalities by Age Groups Compared with Deaths from All Causes, South Australia, 2007

Age Group	Deaths from All Causes ¹	Road Fatalities	
		Number	% of All Deaths
00-04	87	2	2.3
05-09	0	0	0.0
10-14	8	3	37.5
15-19	32	19	59.4
20-24	52	16	30.8
25-29	63	15	23.8
30-34	82	8	9.8
35-39	118	6	5.1
40-49	376	13	3.5
50-59	746	10	1.3
60-69	1321	5	0.4
70+	8888	28	0.3
Unknown	0	0	0.0
Total	11773	125	1.1

¹ Source: ABS 'Deaths, Australia', Cat. No. 3302.0, Published November 2008.

Table 6	Crashes and Casualties by Region, South Australia, 2007
----------------	--

	Adelaide City	Rest of ASD	Rest of State	Total State
CRASHES				
Fatal Crashes	3	42	63	108
Serious Injury Crashes	57	548	478	1083
Other Injury Crashes	346	4016	914	5276
Property Damage Only	971	11161	2690	14822
Total Crashes	1377	15767	4145	21289
CASUALTIES				
Fatalities				
Males	2	31	61	94
Females	1	15	15	31
Persons	3	46	76	125
Seriously Injured				
Males	32	402	430	864
Females	28	251	218	497
Persons	60	653	648	1361
Other Injured				
Males	185	2382	732	3299
Females	222	2737	660	3619
Unknown		22	3	25
Persons	407	5141	1395	6943
Total Casualties				
Males	219	2815	1223	4257
Females	251	3003	893	4147
Unknown		22	3	25
Persons	470	5840	2119	8429

Figure 5 Percentage Distribution of Crashes by Crash Severity and Region, South Australia, 2007

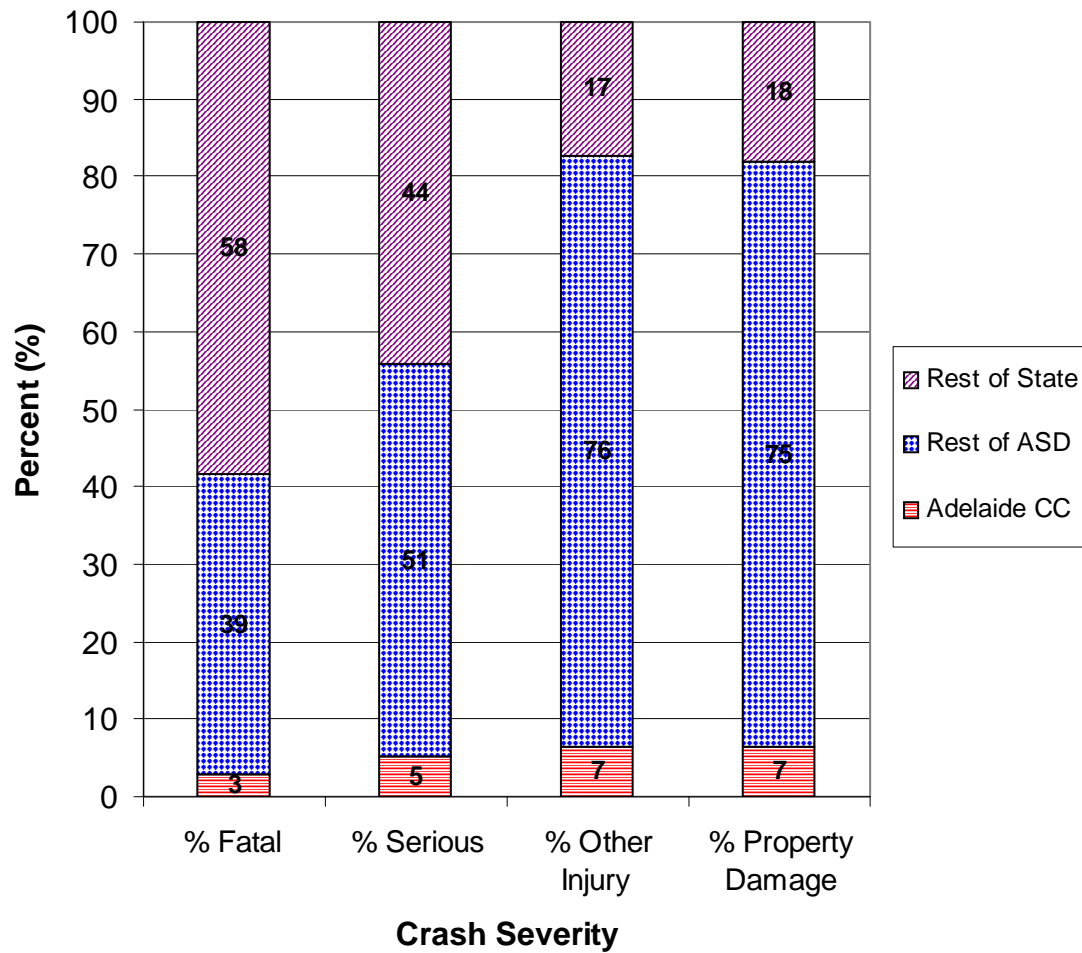

Table 7 Casualty ² Crashes by Region, Day of Week and Time of Day, South Australia, 2007

Adelaide City								
Time of day ¹	Monday	Tuesday	Wednesday	Thursday	Friday	Saturday	Sunday	Total
0000 - 0059	0	0	1	0	0	3	8	12
0100 - 0159	0	0	0	2	1	2	2	7
0200 - 0259	0	0	0	1	0	2	2	5
0300 - 0359	1	0	0	0	0	1	0	2
0400 - 0459	1	0	1	0	0	0	1	3
0500 - 0559	0	0	0	1	0	0	2	3
0600 - 0659	0	0	1	2	1	0	0	4
0700 - 0759	3	4	6	3	2	1	2	21
0800 - 0859	4	3	7	8	5	0	2	29
0900 - 0959	3	5	3	4	2	1	0	18
1000 - 1059	8	4	1	0	4	1	0	18
1100 - 1159	3	4	4	0	3	1	0	15
1200 - 1259	3	4	6	2	2	2	2	21
1300 - 1359	3	4	6	4	7	2	1	27
1400 - 1459	3	2	2	4	4	4	5	24
1500 - 1559	7	4	3	6	4	5	5	34
1600 - 1659	5	4	2	11	5	2	4	33
1700 - 1759	10	6	8	13	12	6	0	55
1800 - 1859	3	3	4	1	4	1	2	18
1900 - 1959	1	2	3	3	3	1	2	15
2000 - 2059	0	2	2	3	4	3	1	15
2100 - 2159	1	0	0	2	5	1	0	9
2200 - 2259	0	2	2	1	4	0	2	11
2300 - 2359	0	1	1	0	3	2	0	7
Total	59	54	63	71	75	41	43	406

¹ 24 Hour Clock

² Includes Fatal Crashes.

Table 7 Casualty ² Crashes by Region, Day of Week and Time of Day, South Australia, 2007 Cont.

	Rest of ASD							
Time of day¹	Monday	Tuesday	Wednesday	Thursday	Friday	Saturday	Sunday	Total
0000 - 0059	5	4	2	8	13	23	23	78
0100 - 0159	4	2	4	9	8	19	11	57
0200 - 0259	3	4	1	1	5	7	9	30
0300 - 0359	5	1	2	5	8	13	13	47
0400 - 0459	3	0	2	1	1	6	8	21
0500 - 0559	4	4	3	5	4	9	5	34
0600 - 0659	8	10	13	20	13	12	8	84
0700 - 0759	36	37	37	47	31	7	11	206
0800 - 0859	70	89	89	74	82	17	12	433
0900 - 0959	36	41	44	44	38	25	13	241
1000 - 1059	27	20	40	38	34	37	31	227
1100 - 1159	37	37	37	34	31	42	23	241
1200 - 1259	29	34	42	43	37	31	33	249
1300 - 1359	28	34	42	31	38	45	37	255
1400 - 1459	28	43	34	45	34	37	23	244
1500 - 1559	48	70	62	90	68	32	22	392
1600 - 1659	62	58	68	77	48	25	26	364
1700 - 1759	60	72	84	88	52	32	34	422
1800 - 1859	37	49	44	62	65	33	16	306
1900 - 1959	16	32	29	33	28	23	19	180
2000 - 2059	13	32	18	22	31	16	17	149
2100 - 2159	20	17	27	27	19	14	15	139
2200 - 2259	8	23	19	8	24	20	13	115
2300 - 2359	6	7	7	14	22	27	9	92
Total	593	720	750	826	734	552	431	4606

¹ 24 Hour Clock

² Includes Fatal Crashes.

Table 7 Casualty ² Crashes by Region, Day of Week and Time of Day, South Australia, 2007 Cont.

	Rest of State							
Time of day ¹	Monday	Tuesday	Wednesday	Thursday	Friday	Saturday	Sunday	Total
0000 - 0059	6	2	5	5	6	7	11	42
0100 - 0159	4	4	4	0	4	2	7	25
0200 - 0259	3	4	0	2	7	13	11	40
0300 - 0359	1	0	1	4	2	6	2	16
0400 - 0459	0	2	3	1	2	4	6	18
0500 - 0559	3	1	1	3	1	6	5	20
0600 - 0659	4	4	3	5	3	6	4	29
0700 - 0759	12	7	7	6	7	1	3	43
0800 - 0859	16	14	9	10	8	5	7	69
0900 - 0959	5	7	10	6	11	12	9	60
1000 - 1059	12	8	19	8	11	20	12	90
1100 - 1159	9	13	15	14	13	16	18	98
1200 - 1259	12	11	13	13	12	9	10	80
1300 - 1359	10	11	9	9	11	18	12	80
1400 - 1459	13	9	12	12	20	16	17	99
1500 - 1559	26	17	15	15	13	15	13	114
1600 - 1659	10	17	18	15	20	14	13	107
1700 - 1759	10	20	16	21	10	17	15	109
1800 - 1859	8	13	10	12	14	15	13	85
1900 - 1959	4	8	6	5	8	17	4	52
2000 - 2059	4	5	5	7	9	4	11	45
2100 - 2159	6	6	7	4	4	11	4	42
2200 - 2259	9	5	11	7	10	7	5	54
2300 - 2359	1	6	4	5	9	10	3	38
Total	188	194	203	189	215	251	215	1455

¹ 24 Hour Clock

² Includes Fatal Crashes.

Table 7 Casualty ² Crashes by Region, Day of Week and Time of Day, South Australia, 2007 Cont.

	Total State							
Time of day¹	Monday	Tuesday	Wednesday	Thursday	Friday	Saturday	Sunday	Total
0000 - 0059	11	6	8	13	19	33	42	132
0100 - 0159	8	6	8	11	13	23	20	89
0200 - 0259	6	8	1	4	12	22	22	75
0300 - 0359	7	1	3	9	10	20	15	65
0400 - 0459	4	2	6	2	3	10	15	42
0500 - 0559	7	5	4	9	5	15	12	57
0600 - 0659	12	14	17	27	17	18	12	117
0700 - 0759	51	48	50	56	40	9	16	270
0800 - 0859	90	106	105	92	95	22	21	531
0900 - 0959	44	53	57	54	51	38	22	319
1000 - 1059	47	32	60	46	49	58	43	335
1100 - 1159	49	54	56	48	47	59	41	354
1200 - 1259	44	49	61	58	51	42	45	350
1300 - 1359	41	49	57	44	56	65	50	362
1400 - 1459	44	54	48	61	58	57	45	367
1500 - 1559	81	91	80	111	85	52	40	540
1600 - 1659	77	79	88	103	73	41	43	504
1700 - 1759	80	98	108	122	74	55	49	586
1800 - 1859	48	65	58	75	83	49	31	409
1900 - 1959	21	42	38	41	39	41	25	247
2000 - 2059	17	39	25	32	44	23	29	209
2100 - 2159	27	23	34	33	28	26	19	190
2200 - 2259	17	30	32	16	38	27	20	180
2300 - 2359	7	14	12	19	34	39	12	137
Total	840	968	1016	1086	1024	844	689	6467

¹ 24 Hour Clock

² Includes Fatal Crashes.

Figure 6 Casualty Crashes by Day of Week and Time of Day, South Australia, 2007

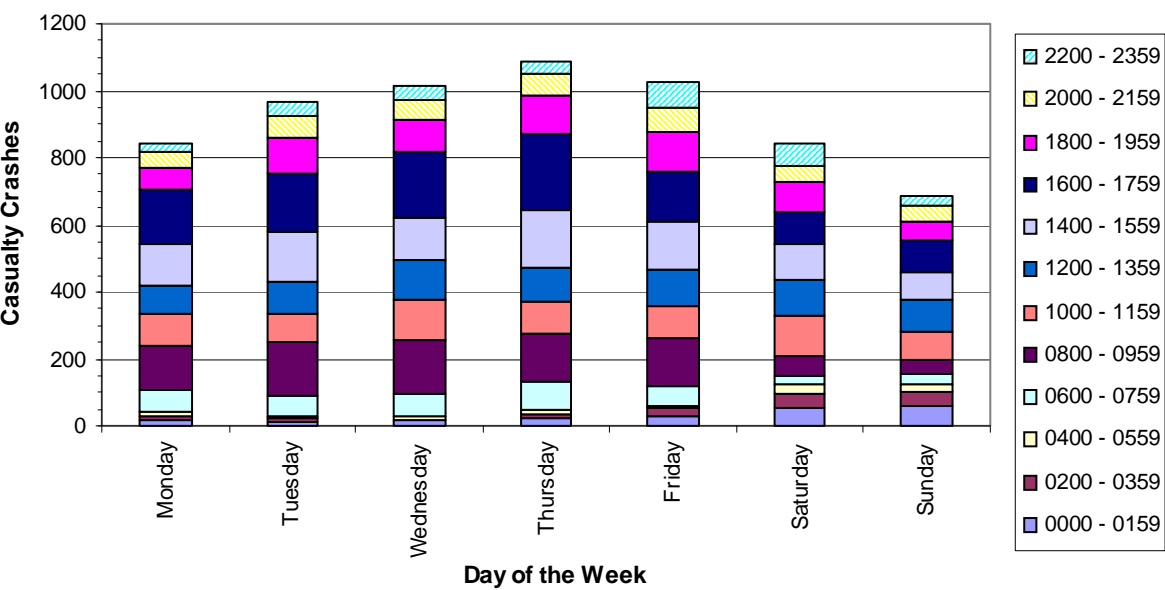

Figure 7 Casualty Crashes by Time of Day and Day of Week, South Australia, 2007

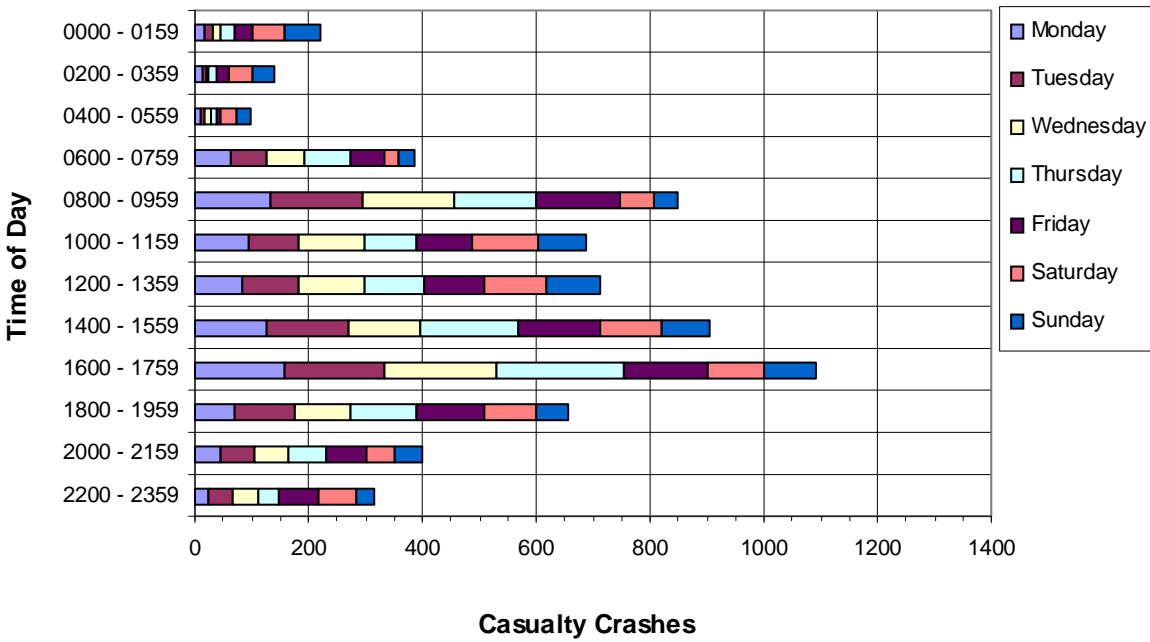

Table 8 Casualties ² by Region, Day of Week and Time of Day, South Australia, 2007

Adelaide City								
Time of day ¹	Monday	Tuesday	Wednesday	Thursday	Friday	Saturday	Sunday	Total
0000 - 0059	0	0	1	0	0	4	9	14
0100 - 0159	0	0	0	2	3	2	2	9
0200 - 0259	0	0	0	1	0	4	2	7
0300 - 0359	1	0	0	0	0	1	0	2
0400 - 0459	1	0	2	0	0	0	1	4
0500 - 0559	0	0	0	2	0	0	3	5
0600 - 0659	0	0	1	2	1	0	0	4
0700 - 0759	3	4	7	3	2	1	2	22
0800 - 0859	5	3	7	8	5	0	2	30
0900 - 0959	3	5	3	4	2	2	0	19
1000 - 1059	9	5	2	0	5	1	0	22
1100 - 1159	3	4	5	0	4	2	0	18
1200 - 1259	3	6	8	2	2	4	2	27
1300 - 1359	3	4	6	4	9	2	1	29
1400 - 1459	3	2	2	4	5	4	8	28
1500 - 1559	7	4	3	6	5	5	7	37
1600 - 1659	5	5	2	11	5	3	5	36
1700 - 1759	11	7	9	13	13	11	0	64
1800 - 1859	5	3	4	1	4	1	2	20
1900 - 1959	2	3	3	4	3	1	2	18
2000 - 2059	0	2	3	3	4	4	1	17
2100 - 2159	1	0	0	2	7	1	0	11
2200 - 2259	0	2	2	2	7	0	3	16
2300 - 2359	0	1	1	0	7	2	0	11
Total	65	60	71	74	93	55	52	470

¹ 24 Hour Clock

² Includes Fatalities.

Table 8 Casualties ² by Region, Day of Week and Time of Day, South Australia, 2007 Cont.

	Rest of ASD							
Time of Day¹	Monday	Tuesday	Wednesday	Thursday	Friday	Saturday	Sunday	Total
0000 - 0059	8	4	7	10	22	33	26	110
0100 - 0159	5	3	5	11	14	32	18	88
0200 - 0259	4	5	1	1	5	7	12	35
0300 - 0359	5	2	3	8	13	17	15	63
0400 - 0459	7	0	2	1	1	9	11	31
0500 - 0559	4	4	4	7	4	13	9	45
0600 - 0659	10	11	17	26	17	14	13	108
0700 - 0759	41	44	41	53	31	10	14	234
0800 - 0859	85	108	118	88	108	23	17	547
0900 - 0959	42	51	57	58	49	28	18	303
1000 - 1059	33	26	43	47	41	45	41	276
1100 - 1159	47	46	42	42	40	55	34	306
1200 - 1259	41	38	50	61	43	40	38	311
1300 - 1359	39	39	49	39	44	58	49	317
1400 - 1459	34	55	50	55	41	46	31	312
1500 - 1559	54	85	80	106	82	44	32	483
1600 - 1659	66	63	80	106	61	31	37	444
1700 - 1759	70	84	108	110	63	42	47	524
1800 - 1859	51	59	54	76	79	43	22	384
1900 - 1959	29	42	43	47	41	29	23	254
2000 - 2059	17	37	20	28	42	19	20	183
2100 - 2159	29	22	35	34	26	18	23	187
2200 - 2259	8	34	30	13	33	29	17	164
2300 - 2359	10	18	7	18	27	37	14	131
Total	739	880	946	1045	927	722	581	5840

¹ 24 Hour Clock

² Includes Fatalities.

Table 8 Casualties ² by Region, Day of Week and Time of Day, South Australia, 2007 Cont.

	Rest of State							
Time of Day¹	Monday	Tuesday	Wednesday	Thursday	Friday	Saturday	Sunday	Total
0000 - 0059	6	2	10	5	10	7	17	57
0100 - 0159	6	10	7	0	4	3	12	42
0200 - 0259	3	4	0	2	7	26	25	67
0300 - 0359	1	0	1	5	2	11	3	23
0400 - 0459	0	2	3	1	6	4	8	24
0500 - 0559	4	1	2	3	1	8	12	31
0600 - 0659	4	4	3	6	3	9	6	35
0700 - 0759	13	8	8	7	8	2	3	49
0800 - 0859	21	21	10	15	10	6	7	90
0900 - 0959	6	8	11	6	14	20	15	80
1000 - 1059	14	13	28	13	16	38	22	144
1100 - 1159	15	18	19	22	17	30	22	143
1200 - 1259	16	16	24	17	16	13	11	113
1300 - 1359	15	15	13	15	18	25	24	125
1400 - 1459	22	14	17	17	37	24	28	159
1500 - 1559	39	21	23	23	18	24	20	168
1600 - 1659	18	25	26	24	29	18	19	159
1700 - 1759	11	25	22	28	15	32	22	155
1800 - 1859	9	22	15	21	26	19	18	130
1900 - 1959	5	14	7	5	8	25	9	73
2000 - 2059	6	6	7	11	12	4	15	61
2100 - 2159	8	7	10	5	5	14	5	54
2200 - 2259	10	5	11	8	18	11	7	70
2300 - 2359	1	12	6	7	21	17	3	67
Total	253	273	283	266	321	390	333	2119

¹ 24 Hour Clock

² Includes Fatalities.

Table 8 Casualties ² by Region, Day of Week and Time of Day, South Australia, 2007 Cont.

	Total State							
Time of Day¹	Monday	Tuesday	Wednesday	Thursday	Friday	Saturday	Sunday	Total
0000 - 0059	14	6	18	15	32	44	52	181
0100 - 0159	11	13	12	13	21	37	32	139
0200 - 0259	7	9	1	4	12	37	39	109
0300 - 0359	7	2	4	13	15	29	18	88
0400 - 0459	8	2	7	2	7	13	20	59
0500 - 0559	8	5	6	12	5	21	24	81
0600 - 0659	14	15	21	34	21	23	19	147
0700 - 0759	57	56	56	63	41	13	19	305
0800 - 0859	111	132	135	111	123	29	26	667
0900 - 0959	51	64	71	68	65	50	33	402
1000 - 1059	56	44	73	60	62	84	63	442
1100 - 1159	65	68	66	64	61	87	56	467
1200 - 1259	60	60	82	80	61	57	51	451
1300 - 1359	57	58	68	58	71	85	74	471
1400 - 1459	59	71	69	76	83	74	67	499
1500 - 1559	100	110	106	135	105	73	59	688
1600 - 1659	89	93	108	141	95	52	61	639
1700 - 1759	92	116	139	151	91	85	69	743
1800 - 1859	65	84	73	98	109	63	42	534
1900 - 1959	36	59	53	56	52	55	34	345
2000 - 2059	23	45	30	42	58	27	36	261
2100 - 2159	38	29	45	41	38	33	28	252
2200 - 2259	18	41	43	23	58	40	27	250
2300 - 2359	11	31	14	25	55	56	17	209
Total	1057	1213	1300	1385	1341	1167	966	8429

¹ 24 Hour Clock

² Includes Fatalities.

Table 9 Total Crashes by Region, Day of Week and Time of Day, South Australia, 2007

	Adelaide City							
Time of day ¹	Monday	Tuesday	Wednesday	Thursday	Friday	Saturday	Sunday	Total
0000 - 0059	1	2	2	1	1	6	13	26
0100 - 0159	2	0	0	2	3	6	11	24
0200 - 0259	0	0	1	1	1	9	5	17
0300 - 0359	1	0	2	1	0	6	3	13
0400 - 0459	2	0	1	1	1	0	3	8
0500 - 0559	2	0	1	1	1	3	5	13
0600 - 0659	3	0	4	3	4	3	3	20
0700 - 0759	7	6	10	8	8	2	3	44
0800 - 0859	15	17	20	26	15	2	2	97
0900 - 0959	10	17	15	18	8	5	1	74
1000 - 1059	12	11	17	15	13	10	7	85
1100 - 1159	10	11	12	8	14	6	6	67
1200 - 1259	7	15	13	13	13	11	3	75
1300 - 1359	7	12	18	10	15	14	6	82
1400 - 1459	12	11	15	14	18	14	8	92
1500 - 1559	13	17	12	22	13	10	7	94
1600 - 1659	17	19	12	25	18	7	11	109
1700 - 1759	28	26	24	31	35	10	6	160
1800 - 1859	18	7	25	8	24	5	4	91
1900 - 1959	5	8	7	4	12	5	8	49
2000 - 2059	0	3	4	4	13	4	3	31
2100 - 2159	2	2	4	6	9	6	3	32
2200 - 2259	1	4	4	2	17	10	5	43
2300 - 2359	0	2	2	0	11	16	0	31
Total	175	190	225	224	267	170	126	1377

¹ 24 Hour Clock

Table 9 Total Crashes by Region, Day of Week and Time of Day, South Australia, 2007 Cont.

	Rest of ASD							
Time of Day¹	Monday	Tuesday	Wednesday	Thursday	Friday	Saturday	Sunday	Total
0000 - 0059	24	18	15	20	45	71	74	267
0100 - 0159	14	12	21	21	32	65	57	222
0200 - 0259	15	13	18	10	23	43	50	172
0300 - 0359	14	6	8	18	19	51	43	159
0400 - 0459	9	3	9	10	11	23	32	97
0500 - 0559	13	16	10	16	17	26	34	132
0600 - 0659	33	48	50	60	51	31	24	297
0700 - 0759	118	121	102	128	123	24	28	644
0800 - 0859	199	271	226	258	232	60	40	1286
0900 - 0959	118	119	130	127	120	82	39	735
1000 - 1059	101	97	112	115	129	119	80	753
1100 - 1159	111	122	112	128	145	136	85	839
1200 - 1259	103	119	123	138	141	159	110	893
1300 - 1359	100	107	118	121	137	154	99	836
1400 - 1459	128	136	147	155	151	130	84	931
1500 - 1559	205	226	228	247	244	122	104	1376
1600 - 1659	201	188	231	284	234	108	97	1343
1700 - 1759	214	249	247	265	224	137	107	1443
1800 - 1859	125	161	149	210	179	117	69	1010
1900 - 1959	63	107	87	101	130	83	60	631
2000 - 2059	60	68	51	79	95	68	57	478
2100 - 2159	50	44	75	83	92	78	60	482
2200 - 2259	37	59	49	49	90	78	43	405
2300 - 2359	23	27	31	51	85	93	26	336
Total	2078	2337	2349	2694	2749	2058	1502	15767

¹ 24 Hour Clock

Table 9 Total Crashes by Region, Day of Week and Time of Day, South Australia, 2007 Cont.

	Rest of State							
Time of Day ¹	Monday	Tuesday	Wednesday	Thursday	Friday	Saturday	Sunday	Total
0000 - 0059	9	5	10	10	12	17	25	88
0100 - 0159	8	9	5	1	10	15	26	74
0200 - 0259	4	6	4	8	12	35	25	94
0300 - 0359	6	4	4	4	5	17	9	49
0400 - 0459	2	5	9	3	7	14	14	54
0500 - 0559	7	10	4	7	7	12	13	60
0600 - 0659	11	13	17	16	12	23	7	99
0700 - 0759	35	18	19	18	22	8	9	129
0800 - 0859	45	44	25	34	33	15	16	212
0900 - 0959	21	28	28	29	29	28	22	185
1000 - 1059	29	17	41	28	29	46	33	223
1100 - 1159	28	36	36	36	39	42	45	262
1200 - 1259	37	27	31	42	39	34	31	241
1300 - 1359	27	29	26	39	40	34	34	229
1400 - 1459	32	36	36	42	53	36	37	272
1500 - 1559	56	38	38	43	37	30	31	273
1600 - 1659	38	47	53	42	49	45	27	301
1700 - 1759	38	40	42	51	38	43	34	286
1800 - 1859	29	35	38	39	34	34	34	243
1900 - 1959	13	24	29	17	31	45	23	182
2000 - 2059	14	20	18	17	29	23	25	146
2100 - 2159	18	23	22	16	36	24	13	152
2200 - 2259	18	16	20	17	29	33	20	153
2300 - 2359	8	11	13	18	37	36	15	138
Total	533	541	568	577	669	689	568	4145

¹ 24 Hour Clock

Table 9 Total Crashes by Region, Day of Week and Time of Day, South Australia, 2007 Cont.

	Total State							
Time of Day¹	Monday	Tuesday	Wednesday	Thursday	Friday	Saturday	Sunday	Total
0000 - 0059	34	25	27	31	58	94	112	381
0100 - 0159	24	21	26	24	45	86	94	320
0200 - 0259	19	19	23	19	36	87	80	283
0300 - 0359	21	10	14	23	24	74	55	221
0400 - 0459	13	8	19	14	19	37	49	159
0500 - 0559	22	26	15	24	25	41	52	205
0600 - 0659	47	61	71	79	67	57	34	416
0700 - 0759	160	145	131	154	153	34	40	817
0800 - 0859	259	332	271	318	280	77	58	1595
0900 - 0959	149	164	173	174	157	115	62	994
1000 - 1059	142	125	170	158	171	175	120	1061
1100 - 1159	149	169	160	172	198	184	136	1168
1200 - 1259	147	161	167	193	193	204	144	1209
1300 - 1359	134	148	162	170	192	202	139	1147
1400 - 1459	172	183	198	211	222	180	129	1295
1500 - 1559	274	281	278	312	294	162	142	1743
1600 - 1659	256	254	296	351	301	160	135	1753
1700 - 1759	280	315	313	347	297	190	147	1889
1800 - 1859	172	203	212	257	237	156	107	1344
1900 - 1959	81	139	123	122	173	133	91	862
2000 - 2059	74	91	73	100	137	95	85	655
2100 - 2159	70	69	101	105	137	108	76	666
2200 - 2259	56	79	73	68	136	121	68	601
2300 - 2359	31	40	46	69	133	145	41	505
Total	2786	3068	3142	3495	3685	2917	2196	21289

¹ 24 Hour Clock

Table 10 Crashes and Casualties by Region and Month, South Australia, 2007

Month	Adelaide City				
	Fatal Crashes	Fatalities	Casualty Crashes ¹	Casualties ²	All Crashes ³
January	0	0	24	24	88
February	1	1	38	44	126
March	0	0	40	48	125
April	0	0	26	27	99
May	0	0	41	44	127
June	0	0	34	40	119
July	1	1	23	27	105
August	0	0	50	55	138
September	0	0	36	40	110
October	0	0	25	27	93
November	1	1	35	38	139
December	0	0	31	37	108
Total	3	3	403	451	1377

¹ Excludes Fatal Crashes.

² Excludes Fatalities.

³ This column comprises data relating to fatal, injury and property damage crashes and is not the summation of any combination of columns of data within this table.

Table 10 Crashes and Casualties by Region and Month, South Australia, 2007 Cont.

Month	Rest of ASD				All Crashes ³
	Fatal Crashes	Fatalities	Casualty Crashes ¹	Casualties ²	
January	2	2	350	425	1123
February	2	2	373	453	1192
March	4	4	383	462	1316
April	6	7	382	489	1286
May	5	5	404	475	1403
June	3	3	389	473	1410
July	2	2	385	475	1318
August	4	6	413	482	1457
September	4	4	355	447	1234
October	2	2	345	422	1323
November	5	6	409	505	1394
December	3	3	376	462	1311
Total	42	46	4564	5570	15767

¹ Excludes Fatal Crashes.

² Excludes Fatalities.

³ This column comprises data relating to fatal, injury and property damage crashes and is not the summation of any combination of columns of data within this table.

Table 10 **Crashes and Casualties by Region and Month, South Australia, 2007 Cont.**

Month	Rest of State				
	Fatal Crashes	Fatalities	Casualty Crashes ¹	Casualties ²	All Crashes ³
January	8	10	133	188	353
February	6	6	100	140	266
March	6	6	109	146	345
April	3	7	115	159	357
May	2	3	142	186	392
June	3	3	107	150	345
July	4	4	129	171	381
August	5	5	99	121	328
September	6	6	135	173	360
October	7	9	120	160	330
November	3	6	100	131	319
December	10	11	103	154	369
Total	63	76	1392	1879	4145

¹ Excludes Fatal Crashes.

² Excludes Fatalities.

³ This column comprises data relating to fatal, injury and property damage crashes and is not the summation of any combination of columns of data within this table.

Table 10 Crashes and Casualties by Region and Month, South Australia, 2007 Cont.

Month	Total State				
	Fatal Crashes	Fatalities	Casualty Crashes ¹	Casualties ²	All Crashes ³
January	10	12	507	637	1564
February	9	9	511	637	1584
March	10	10	532	656	1786
April	9	14	523	675	1742
May	7	8	587	705	1922
June	6	6	530	663	1874
July	7	7	537	673	1804
August	9	11	562	658	1923
September	10	10	526	660	1704
October	9	11	490	609	1746
November	9	13	544	674	1852
December	13	14	510	653	1788
Total	108	125	6359	7900	21289

¹ Excludes Fatal Crashes.

² Excludes Fatalities.

³ This column comprises data relating to fatal, injury and property damage crashes and is not the summation of any combination of columns of data within this table.

Table 11 Crashes and Casualties during Holiday Periods, South Australia, 2007

	Fatal Crashes	Fatalities	Casualty Crashes ¹	Casualties ²	All Crashes ³
New Year					
Monday, 1 January 2007	0	0	10	11	37
Australia Day					
Friday, 26 January 2007	0	0	20	29	45
Saturday, 27 January 2007	0	0	12	15	38
Sunday, 28 January 2007	2	3	17	25	45
Easter					
Thursday, 5 April 2007	0	0	23	29	83
Friday, 6 April 2007	0	0	12	19	34
Saturday, 7 April 2007	1	1	10	13	46
Sunday, 8 April 2007	0	0	14	26	42
Monday, 9 April 2007	0	0	12	17	51
Anzac Day					
Wednesday, 25 April 2007	0	0	6	8	31
Adelaide Cup					
Friday, 9 March 2007	0	0	20	27	62
Saturday, 10 March 2007	1	1	13	19	57
Sunday, 11 March 2007	2	2	11	13	42
Monday, 12 March 2007	1	1	9	13	36
Queen's Birthday					
Friday, 8 June 2007	1	1	22	26	75
Saturday, 9 June 2007	1	1	10	10	47
Sunday, 10 June 2007	0	0	17	25	52
Monday, 11 June 2007	0	0	9	10	36

¹ Excludes Fatal Crashes.

² Excludes Fatalities.

³ This column comprises data relating to fatal, injury and property damage crashes and is not the summation of any combination of columns of data within this table.

Table 11 Crashes and Casualties during Holiday Periods, South Australia, 2007 Cont.

	Fatal Crashes	Fatalities	Casualty Crashes ¹	Casualties ²	All Crashes ³
Labour Day					
Friday, 28 September 2007	1	1	14	21	53
Saturday, 29 September 2007	0	0	13	29	54
Sunday, 30 September 2007	0	0	13	20	40
Monday, 1 October 2007	0	0	6	9	34
Christmas					
Friday, 21 December 2007	2	2	33	46	117
Saturday, 22 December 2007	0	0	16	24	68
Sunday, 23 December 2007	0	0	8	11	29
Monday, 24 December 2007	0	0	13	19	48
Tuesday, 25 December 2007	0	0	10	22	40
Wednesday, 26 December 2007	0	0	13	17	40
Thursday, 27 December 2007	0	0	9	16	53
Friday, 28 December 2007	0	0	12	19	46
Saturday, 29 December 2007	0	0	6	7	33
Sunday, 30 December 2007	0	0	11	17	33
Monday, 31 December 2007	0	0	10	11	38
School Holidays					
January					
(1 January to 28 January inclusive, includes New Year and Australia Day holidays)	8	10	463	611	1430
April					
(14 April to 29 April inclusive, includes Easter and the Anzac Day holiday)	8	13	280	401	925
July					
(7 July to 22 July inclusive)	4	4	269	357	885
October					
(29 September to 14 October inclusive, includes Labour Day holiday)	5	7	236	324	874
December					
(15 December to 31 December inclusive, includes Christmas holidays)	6	6	243	339	920

¹ Excludes Fatal Crashes.

² Excludes Fatalities.

³ This column comprises data relating to fatal, injury and property damage crashes and is not the summation of any combination of columns of data within this table.

**Table 12 Crashes and Casualties by Region and Crash Type
(Initial Collision only), South Australia, 2007**

Crash Type	Adelaide City				
	Fatal Crashes	Fatalities	Casualty Crashes ¹	Casualties ²	All Crashes ³
Between Vehicles					
Head On	0	0	1	1	4
Rear End	0	0	144	175	525
Side Swipe	0	0	49	50	262
Right Angle	0	0	62	72	229
Right Turn	0	0	53	66	149
Hit Parked Vehicle	2	2	14	16	88
Total	2	2	323	380	1257
Single Vehicle					
Hit Fixed Object	0	0	16	21	52
Hit Pedestrian	1	1	53	55	55
Roll Over	0	0	10	10	10
Other	0	0	1	1	3
Total	1	1	80	87	120

¹ Excludes Fatal Crashes.

² Excludes Fatalities.

³ This column comprises data relating to fatal, injury and property damage crashes and is not the summation of any combination of columns of data within this table.

**Table 12 Crashes and Casualties by Region and Crash Type
(Initial Collision only), South Australia, 2007 Cont.**

Crash Type	Rest of ASD				
	Fatal Crashes	Fatalities	Casualty Crashes ¹	Casualties ²	All Crashes ³
Between Vehicles					
Head On	3	3	103	157	262
Rear End	0	0	1529	1909	5332
Side Swipe	0	0	284	339	1453
Right Angle	8	12	899	1202	2969
Right Turn	4	4	448	691	1257
Hit Parked Vehicle	0	0	158	180	1178
Total	15	19	3421	4478	12451
Single Vehicle					
Hit Fixed Object	13	13	651	788	2582
Hit Pedestrian	11	11	301	313	314
Hit Animal	0	0	3	3	32
Hit Object on Road	0	0	9	10	34
Roll Over	3	3	157	178	251
Left Road - Out of Control	0	0	13	14	46
Other	0	0	9	10	56
Total	27	27	1143	1316	3315

¹ Excludes Fatal Crashes.

² Excludes Fatalities.

³ This column comprises data relating to fatal, injury and property damage crashes and is not the summation of any combination of columns of data within this table.

**Table 12 Crashes and Casualties by Region and Crash Type
(Initial Collision only), South Australia, 2007 Cont.**

Crash Type	Rest of State				
	Fatal Crashes	Fatalities	Casualty Crashes ¹	Casualties ²	All Crashes ³
Between Vehicles					
Head On	8	14	68	130	144
Rear End	4	4	108	144	403
Side Swipe	1	1	51	72	244
Right Angle	9	12	197	323	631
Right Turn	1	1	34	51	101
Hit Parked Vehicle	0	0	27	35	210
Total	23	32	485	755	1733
Single Vehicle					
Hit Fixed Object	27	31	455	606	1280
Hit Pedestrian	3	3	43	46	47
Hit Animal	0	0	20	25	302
Hit Object on Road	0	0	8	9	30
Roll Over	9	9	347	563	619
Left Road - Out of Control	1	1	31	36	111
Other	0	0	3	3	23
Total	40	44	907	1288	2412

¹ Excludes Fatal Crashes.

² Excludes Fatalities.

³ This column comprises data relating to fatal, injury and property damage crashes and is not the summation of any combination of columns of data within this table.

**Table 12 Crashes and Casualties by Region and Crash Type
(Initial Collision only), South Australia, 2007 Cont.**

Crash Type	Total State				
	Fatal Crashes	Fatalities	Casualty Crashes ¹	Casualties ²	All Crashes ³
Between Vehicles					
Head On	11	17	172	288	410
Rear End	4	4	1781	2228	6260
Side Swipe	1	1	384	461	1959
Right Angle	17	24	1158	1597	3829
Right Turn	5	5	535	808	1507
Hit Parked Vehicle	2	2	199	231	1476
Total	40	53	4229	5613	15441
Single Vehicle					
Hit Fixed Object	40	44	1122	1415	3914
Hit Pedestrian	15	15	397	414	416
Hit Animal	0	0	23	28	334
Hit Object on Road	0	0	17	19	64
Roll Over	12	12	514	751	880
Left Road - Out of Control	1	1	44	50	157
Other	0	0	13	14	82
Total	68	72	2130	2691	5847

¹ Excludes Fatal Crashes.

² Excludes Fatalities.

³ This column comprises data relating to fatal, injury and property damage crashes and is not the summation of any combination of columns of data within this table.

Figure 8 Casualty Crashes by Crash Type, South Australia, 2007

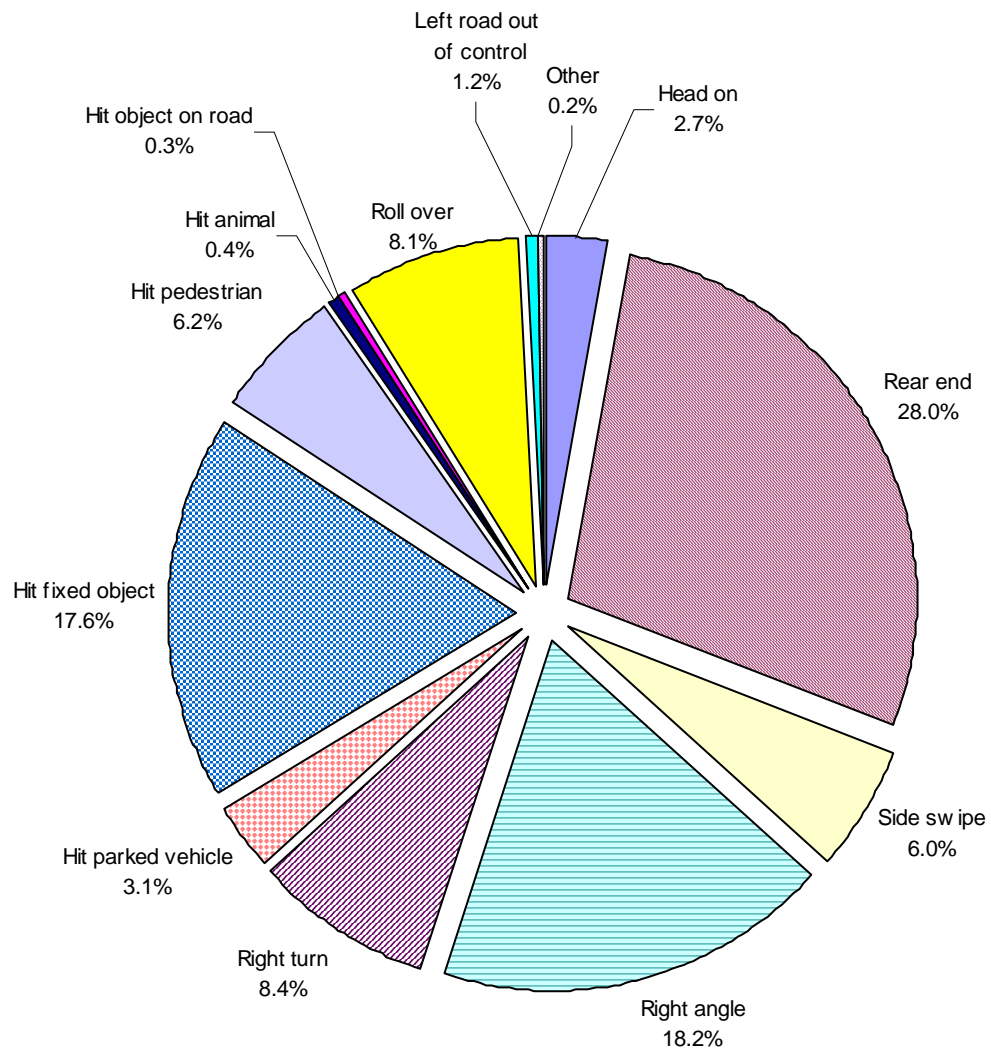

Table 13 Crashes and Casualties by Region and Location Type, South Australia, 2007

Location Type	Adelaide City				
	Fatal Crashes	Fatalities	Casualty Crashes ¹	Casualties ²	All Crashes ³
Intersections					
Cross Road	0	0	168	199	526
Y-Junction	0	0	7	7	22
T-Junction	1	1	69	85	246
Multiple	0	0	4	5	10
Total	1	1	248	296	804
Between Intersections					
Crossover	0	0	0	0	2
Divided Road	2	2	75	86	283
Not Divided Road	0	0	71	75	266
One Way Road	0	0	0	0	1
Pedestrian Crossing	0	0	3	4	13
Other Midblock	0	0	6	6	8
Total	2	2	155	171	573

¹ Excludes Fatal Crashes.

² Excludes Fatalities.

³ This column comprises data relating to fatal, injury and property damage crashes and is not the summation of any combination of columns of data within this table.

Table 13 Crashes and Casualties by Region and Location Type, South Australia, 2007 Cont.

Location Type	Rest of ASD				
	Fatal Crashes	Fatalities	Casualty Crashes ¹	Casualties ²	All Crashes ³
Intersections					
Interchange	0	0	10	11	33
Cross Road	6	7	1106	1513	3696
Y-Junction	0	0	4	8	11
T-Junction	10	12	1306	1707	4427
Multiple	0	0	82	96	284
Rail Xing	0	0	4	6	24
Other Intersection	0	0	0	0	2
Total	16	19	2512	3341	8477
Between Intersections					
Crossover	0	0	7	10	22
Divided Road	12	12	995	1201	3365
Not Divided Road	12	12	850	1013	3477
One Way Road	0	0	0	0	2
Freeway	0	0	27	36	91
Ramp On	0	0	2	3	12
Ramp Off	0	0	2	2	4
Pedestrian Crossing	1	1	28	33	76
Railway Crossing	1	2	13	15	38
Other Midblock	0	0	128	140	203
Total	26	27	2052	2453	7290

¹ Excludes Fatal Crashes.

² Excludes Fatalities.

³ This column comprises data relating to fatal, injury and property damage crashes and is not the summation of any combination of columns of data within this table.

Table 13 Crashes and Casualties by Region and Location Type, South Australia, 2007 Cont.

Location Type	Rest of State				
	Fatal Crashes	Fatalities	Casualty Crashes ¹	Casualties ²	All Crashes ³
Intersections					
Interchange	0	0	0	0	2
Cross Road	9	13	156	239	525
Y-Junction	0	0	0	0	1
T-Junction	4	4	191	274	599
Multiple	1	1	7	9	21
Rail Xing	0	0	0	0	1
Other Intersection	0	0	0	0	1
Total	14	18	354	522	1150
Between Intersections					
Crossover	0	0	0	0	1
Divided Road	2	2	34	51	109
Not Divided Road	47	56	961	1414	2785
Freeway	0	0	11	14	38
Ramp Off	0	0	2	4	3
Pedestrian Crossing	0	0	1	1	3
Railway Crossing	0	0	5	7	14
Other Midblock	0	0	24	30	42
Total	49	58	1038	1521	2995

¹ Excludes Fatal Crashes.

² Excludes Fatalities.

³ This column comprises data relating to fatal, injury and property damage crashes and is not the summation of any combination of columns of data within this table.

Table 13 Crashes and Casualties by Region and Location Type, South Australia, 2007 Cont.

Location Type	Total State				
	Fatal Crashes	Fatalities	Casualty Crashes ¹	Casualties ²	All Crashes ³
Intersections					
Interchange	0	0	10	11	35
Cross Road	15	20	1430	1951	4747
Y-Junction	0	0	11	15	34
T-Junction	15	17	1566	2066	5272
Multiple	1	1	93	110	315
Rail Xing	0	0	4	6	25
Other Intersection	0	0	0	0	3
Total	31	38	3114	4159	10431
Between Intersections					
Crossover	0	0	7	10	25
Divided Road	16	16	1104	1338	3757
Not Divided Road	59	68	1882	2502	6528
One Way Road	0	0	0	0	3
Freeway	0	0	38	50	129
Ramp On	0	0	2	3	12
Ramp Off	0	0	4	6	7
Pedestrian Crossing	1	1	32	38	92
Railway Crossing	1	2	18	22	52
Other Midblock	0	0	158	176	253
Total	77	87	3245	4145	10858

¹ Excludes Fatal Crashes.

² Excludes Fatalities.

³ This column comprises data relating to fatal, injury and property damage crashes and is not the summation of any combination of columns of data within this table.

Table 14 Crashes and Casualties by Region and Light Conditions, South Australia, 2007

Light Conditions⁴	Fatal Crashes	Fatalities	Casualty Crashes ¹	Casualties ²	All Crashes ³
Daylight					
Adelaide City	1	1	302	340	1040
Rest of ASD	18	21	3466	4297	11812
Rest of State	42	52	984	1447	2822
Total State	61	74	4752	6084	15674
Night					
Adelaide City	2	2	101	127	337
Rest of ASD	24	25	1098	1497	3955
Rest of State	21	24	408	596	1323
Total State	47	51	1607	2220	5615

¹ Excludes Fatal Crashes.

² Excludes Fatalities.

³ This column comprises data relating to fatal, injury and property damage crashes and is not the summation of any combination of columns of data within this table.

⁴ Light condition is determined according to the schedule of sunrise and sunset times as published in the South Australian Government Gazette.

Table 15 Crashes by Number of Road Vehicles or Pedestrians and Number of Casualties, South Australia, 2007

Number of Casualties	Number of Road Vehicles or Pedestrians Involved							Total
	1	2	3	4	5	6	>6	
0	3547	9949	1102	164	29	10	2	14822
1	1397	3222	401	80	22	2	1	5130
2	235	569	99	33	10	2	2	951
3	65	136	25	6	3	1	0	236
4	34	51	11	1	2	0	0	99
5	9	22	3	1	0	0	0	35
6	1	7	0	0	0	0	0	8
7	0	3	0	0	0	0	0	3
8	1	1	0	0	0	0	0	2
9	1	0	0	0	0	0	0	1
>10	0	0	0	1	0	0	1	2
Total	5290	13960	1641	286	66	15	6	21289

Table 16 Crashes and Casualties by Traffic Control, South Australia, 2007

Traffic Control	Fatal Crashes	Fatalities	Casualty Crashes ¹	Casualties ²	All Crashes ³
Rail Xing - Boom	0	0	17	21	54
Rail Xing - Flashing	0	0	1	1	6
Rail Xing - Stop	1	2	2	2	3
Rail Xing - No Control	0	0	2	3	4
Traffic Signals	6	6	1276	1706	4293
Stop Sign	4	7	275	393	863
Give Way Sign	9	12	306	446	1004
Roundabout	0	0	180	203	702
Other	0	0	1	1	3
No Control	88	98	4299	5528	14357
Total State	108	125	6359	8304	21289

¹ Excludes Fatal Crashes.

² Excludes Fatalities.

³ This column comprises data relating to fatal, injury and property damage crashes and is not the summation of any combination of columns of data within this table.

Table 17 Crashes and Casualties by Area Speed Limit and Region, South Australia, 2007

Area Speed Limit	Region	Fatal Crashes	Fatalities	Casualty Crashes ¹	Casualties ²	All Crashes ³
< 25 km/hr	Adelaide City	0	0	4	4	9
	Rest of ASD	0	0	82	92	147
	Rest of State	0	0	12	13	23
	Total State	0	0	98	109	179
25 km/hr	Adelaide City	0	0	0	0	1
	Rest of ASD	0	0	23	27	33
	Rest of State	0	0	2	2	8
	Total State	0	0	25	29	42
> 25 km/hr and < 40 km/hr	Adelaide City	0	0	0	0	1
	Rest of ASD	0	0	0	0	2
	Rest of State	0	0	1	1	1
	Total State	0	0	1	1	4
40 km/hr	Adelaide City	0	0	2	2	6
	Rest of ASD	1	1	42	46	194
	Rest of State	0	0	8	14	19
	Total State	1	1	52	62	219
> 40 km/hr and < 60 km/hr	Adelaide City	2	2	332	376	1113
	Rest of ASD	8	8	898	1073	3609
	Rest of State	2	2	249	307	980
	Total State	12	12	1479	1756	5702
60 km/hr	Adelaide City	1	1	65	85	247
	Rest of ASD	20	20	2852	3650	9598
	Rest of State	2	2	168	226	641
	Total State	23	23	3085	3961	10486
70 km/hr	Rest of ASD	2	2	148	207	585
	Rest of State	0	0	6	7	12
	Total State	2	2	154	214	597

¹ Excludes Fatal Crashes.

² Excludes Fatalities.

³ This column comprises data relating to fatal, injury and property damage crashes and is not the summation of any combination of columns of data within this table.

Table 17 Crashes and Casualties by Area Speed Limit and Region, South Australia, 2007 Cont.

Area Speed Limit	Region	Fatal Crashes	Fatalities	Casualty Crashes ¹	Casualties ²	All Crashes ³
80 km/hr	Rest of ASD	5	7	352	461	1119
	Rest of State	4	5	194	277	498
	Total State	9	12	546	738	1617
90 km/hr	Rest of ASD	1	1	51	66	159
	Rest of State	1	1	7	11	18
	Total State	2	2	58	77	177
100 km/hr	Rest of ASD	4	6	91	136	261
	Rest of State	33	41	365	574	970
	Total State	37	47	456	710	1231
110 km/hr	Rest of ASD	1	1	20	31	53
	Rest of State	21	25	377	608	972
	Total State	22	26	397	639	1025
Unknown	Rest of ASD	0	0	5	5	6
	Rest of State	0	0	2	2	2
	Total State	0	0	7	7	8
Total	Adelaide City	3	3	403	467	1377
	Rest of ASD	42	46	4564	5794	15767
	Rest of State	63	76	1392	2043	4145
Total	Total State	108	125	6359	8304	21289

¹ Excludes Fatal Crashes.

² Excludes Fatalities.

³ This column comprises data relating to fatal, injury and property damage crashes and is not the summation of any combination of columns of data within this table.

Table 18 Crashes and Casualties by Apparent Error of Road User Responsible, South Australia, 2007 ⁴

Motor Vehicle Driver Responsible (excluding Motorcycle Rider responsibility)					
Apparent Error	Fatal Crashes	Fatalities	Casualty Crashes ¹	Casualties ²	All Crashes ³
Excessive Speed	12	12	53	95	145
Fail to Stand	5	5	496	748	1401
Fail to Keep Left	9	13	119	211	308
Change Lanes to Endanger	0	0	142	166	913
Fail to Give Way Right	1	1	27	42	73
Fail to Give Way	2	2	691	890	2556
Incorrect Turn	1	1	27	34	165
Reverse Without Due Care	0	0	136	148	736
Follow Too Closely	1	1	368	477	1438
Overtake Without Due Care	2	2	93	112	387
Disobey - Traffic Lights	3	3	142	212	446
Disobey - Stop Sign	4	8	147	216	438
Disobey - Give Way Sign	6	9	181	294	560
Disobey - Police Signal	0	0	1	1	8
Incorrect or No Signal	0	0	1	2	5
Inattention	38	44	2461	3174	9250
Dangerous Driving	2	2	11	16	47
D.U.I.	5	5	242	327	297
Misjudgement	0	0	17	20	67
Insecure Load	0	0	3	4	28
Died Sick or Asleep At Wheel	0	0	71	85	136
Opening or Closing Door	0	0	32	32	79
Broken Windscreen	0	0	0	0	1
Brake Failure	0	0	2	2	9
Vehicle Fault	0	0	41	73	196
Other	0	0	3	5	12
Total	91	108	5507	7386	19701

¹ Excludes Fatal Crashes.

² Excludes Fatalities.

³ This column comprises data relating to fatal, injury and property damage crashes and is not the summation of any combination of columns of data within this table.

⁴ Excludes details for crashes where responsibility not attributed to a road user, eg responsibility not recorded or unriden animal responsible.

NOTE: More accurate information is now available for Fatal Road Crashes only, hence apparent error is more accurately apportioned. For all other crashes, apparent error and road user responsible have a greater degree of subjectivity and should be used with caution.

Table 18 Crashes and Casualties by Apparent Error of Road User Responsible, South Australia, 2007 ⁴ Cont.

Apparent Error	Motorcycle Rider Responsible				
	Fatal Crashes	Fatalities	Casualty Crashes ¹	Casualties ²	All Crashes ³
Excessive Speed	1	1	7	7	8
Fail to Stand	0	0	3	3	7
Fail to Keep Left	0	0	16	23	20
Change Lanes to Endanger	0	0	5	6	6
Fail to Give Way	0	0	16	17	21
Incorrect Turn	0	0	2	3	3
Follow Too Closely	0	0	15	17	24
Overtake Without Due Care	0	0	23	24	27
Disobey - Traffic Lights	0	0	4	4	6
Disobey - Stop Sign	0	0	1	1	1
Disobey - Give Way Sign	0	0	3	3	3
Inattention	2	2	209	217	277
Dangerous Driving	0	0	4	4	4
D.U.I.	0	0	30	32	30
Insecure Load	0	0	1	1	1
Died Sick or Asleep At Wheel	0	0	1	1	1
Vehicle Fault	0	0	8	9	8
Other	0	0	1	1	1
Total	3	3	349	373	448

¹ Excludes Fatal Crashes.

² Excludes Fatalities.

³ This column comprises data relating to fatal, injury and property damage crashes and is not the summation of any combination of columns of data within this table.

⁴ Excludes details for crashes where responsibility not attributed to a road user, eg responsibility not recorded or unriden animal responsible.

NOTE: More accurate information is now available for Fatal Road Crashes only, hence apparent error is more accurately apportioned. For all other crashes, apparent error and road user responsible have a greater degree of subjectivity and should be used with caution.

Table 18 Crashes and Casualties by Apparent Error of Road User Responsible, South Australia, 2007⁴ Cont.

Apparent Error	Pedal Cyclist Responsible				
	Fatal Crashes	Fatalities	Casualty Crashes ¹	Casualties ²	All Crashes ³
Excessive Speed	1	1	0	0	1
Fail to Stand	0	0	1	1	1
Fail to Keep Left	0	0	6	8	6
Change Lanes to Endanger	0	0	14	14	15
Fail to Give Way Right	0	0	1	1	1
Fail to Give Way	0	0	25	25	26
Follow Too Closely	0	0	5	5	5
Overtake Without Due Care	0	0	6	7	7
Disobey - Traffic Lights	0	0	6	6	7
Disobey - Give Way Sign	0	0	2	2	2
Inattention	0	0	50	54	56
Dangerous Driving	0	0	1	1	1
D.U.I.	0	0	4	4	4
Died Sick or Asleep At Wheel	0	0	1	1	1
Other	0	0	2	2	2
Total	1	1	124	131	135

¹ Excludes Fatal Crashes.

² Excludes Fatalities.

³ This column comprises data relating to fatal, injury and property damage crashes and is not the summation of any combination of columns of data within this table.

⁴ Excludes details for crashes where responsibility not attributed to a road user, eg responsibility not recorded or unriden animal responsible.

NOTE: More accurate information is now available for Fatal Road Crashes only, hence apparent error is more accurately apportioned. For all other crashes, apparent error and road user responsible have a greater degree of subjectivity and should be used with caution.

Table 18 Crashes and Casualties by Apparent Error of Road User Responsible, South Australia, 2007 ⁴ Cont.

Apparent Error	Pedestrian Responsible				
	Fatal Crashes	Fatalities	Casualty Crashes ¹	Casualties ²	All Crashes ³
Disobey - Traffic Lights	0	0	12	13	12
Inattention	7	7	193	197	201
Drunken Pedestrian	4	4	23	24	28
Other	0	0	3	4	3
Total	11	11	231	238	244

¹ Excludes Fatal Crashes.

² Excludes Fatalities.

³ This column comprises data relating to fatal, injury and property damage crashes and is not the summation of any combination of columns of data within this table.

⁴ Excludes details for crashes where responsibility not attributed to a road user, eg responsibility not recorded or unriden animal responsible.

NOTE: More accurate information is now available for Fatal Road Crashes only, hence apparent error is more accurately apportioned. For all other crashes, apparent error and road user responsible have a greater degree of subjectivity and should be used with caution.

Table 18 Crashes and Casualties by Apparent Error of Road User Responsible, South Australia, 2007⁴ Cont.

Apparent Error	Other Road User Responsible				
	Fatal Crashes	Fatalities	Casualty Crashes ¹	Casualties ²	All Crashes ³
Total	0	0	0	0	0

¹ Excludes Fatal Crashes.

² Excludes Fatalities.

³ This column comprises data relating to fatal, injury and property damage crashes and is not the summation of any combination of columns of data within this table.

⁴ Excludes details for crashes where responsibility not attributed to a road user, eg responsibility not recorded or unriden animal responsible.

NOTE: More accurate information is now available for Fatal Road Crashes only, hence apparent error is more accurately apportioned. For all other crashes, apparent error and road user responsible have a greater degree of subjectivity and should be used with caution.

Table 18 Crashes and Casualties by Apparent Error of Road User Responsible, South Australia, 2007⁴ Cont.

Apparent Error	Total Road Users				
	Fatal Crashes	Fatalities	Casualty Crashes ¹	Casualties ²	All Crashes ³
Excessive Speed	14	14	60	102	154
Fail to Stand	5	5	500	752	1409
Fail to Keep Left	9	13	143	245	336
Change Lanes to Endanger	0	0	162	189	948
Fail to Give Way Right	1	1	28	43	74
Fail to Give Way	4	4	736	936	2609
Incorrect Turn	1	1	29	37	169
Reverse Without Due Care	0	0	136	148	739
Follow Too Closely	1	1	388	499	1468
Overtake Without Due Care	2	2	123	144	424
Disobey - Traffic Lights	3	3	164	235	471
Disobey - Stop Sign	4	8	148	217	439
Disobey - Give Way Sign	6	9	186	299	566
Disobey - Police Signal	0	0	1	1	8
Incorrect or No Signal	0	0	1	2	5
Inattention	47	53	2925	3656	9827
Dangerous Driving	2	2	16	21	52
D.U.I.	5	5	277	364	332
Misjudgement	0	0	17	20	69
Insecure Load	0	0	4	5	30
Died Sick or Asleep At Wheel	0	0	74	88	139
Opening or Closing Door	0	0	34	34	82
Broken Windscreen	0	0	0	0	1
Brake Failure	0	0	2	2	9
Vehicle Fault	0	0	49	82	205
Drunken Pedestrian	4	4	23	24	28
Other	0	0	31	39	348
Total	108	125	6257	8184	20941

¹ Excludes Fatal Crashes.

² Excludes Fatalities.

³ This column comprises data relating to fatal, injury and property damage crashes and is not the summation of any combination of columns of data within this table.

⁴ Excludes details for crashes where responsibility not attributed to a road user, eg responsibility not recorded or unriden animal responsible.

NOTE: More accurate information is now available for Fatal Road Crashes only, hence apparent error is more accurately apportioned. For all other crashes, apparent error and road user responsible have a greater degree of subjectivity and should be used with caution.

Table 19 Crashes and Casualties by Vehicle Movement of Road User Responsible (excluding Pedestrians), South Australia, 2007 ⁴

Motor Vehicle Driver Responsible (excluding Motorcycle Rider responsibility)

Vehicle Movement of Responsible Unit	Fatal Crashes	Fatalities	Casualty Crashes ¹	Casualties ²	All Crashes ³
Right Turn	9	11	939	1372	3080
Left Turn	0	0	186	229	748
U Turn	1	1	96	125	431
Swerving	1	1	263	328	1365
Reversing	0	0	64	71	349
Stopped on Carriageway	0	0	4	4	15
Straight Ahead	77	92	3520	4740	11880
Entering Private Driveway	1	1	58	74	167
Leaving Private Driveway	0	0	178	212	864
Parked	0	0	27	27	65
Parking - Angle	0	0	3	5	9
Parking - Parallel	0	0	12	13	42
Unparking -Angle	0	0	32	36	88
UnParking - Parallel	0	0	32	38	217
Overtaking - on Right	2	2	81	100	289
Overtaking - on Left	0	0	12	12	101
Total	91	108	5507	7386	19710

¹ Excludes Fatal Crashes.

² Excludes Fatalities.

³ This column comprises data relating to fatal, injury and property damage crashes and is not the summation of any combination of columns of data within this table.

⁴ Excludes details for crashes where responsibility not attributed to a road user, eg responsibility not recorded or unriden animal responsible.

NOTE: Apparent Error and Road User Responsible are subjectively determined and should be used with caution.

Table 19 Crashes and Casualties by Vehicle Movement of Road User Responsible (excluding Pedestrians), South Australia, 2007 ⁴ Cont.

Vehicle Movement of Responsible Unit	Motorcycle Rider Responsible				
	Fatal Crashes	Fatalities	Casualty Crashes ¹	Casualties ²	All Crashes ³
Right Turn	0	0	19	20	29
Left Turn	0	0	15	16	18
U Turn	0	0	1	1	2
Swerving	0	0	16	19	22
Straight Ahead	3	3	267	285	341
Entering Private Driveway	0	0	1	1	2
Leaving Private Driveway	0	0	6	6	6
UnParking - Parallel	0	0	1	1	1
Overtaking - on Right	0	0	13	14	16
Overtaking - on Left	0	0	10	10	11
Total	3	3	349	373	448

¹ Excludes Fatal Crashes.

² Excludes Fatalities.

³ This column comprises data relating to fatal, injury and property damage crashes and is not the summation of any combination of columns of data within this table.

⁴ Excludes details for crashes where responsibility not attributed to a road user, eg responsibility not recorded or unriden animal responsible.

NOTE: Apparent Error and Road User Responsible are subjectively determined and should be used with caution.

Table 19 Crashes and Casualties by Vehicle Movement of Road User Responsible (excluding Pedestrians), South Australia, 2007 ⁴ Cont.

Vehicle Movement of Responsible Unit	Pedal Cyclist Responsible				
	Fatal Crashes	Fatalities	Casualty Crashes ¹	Casualties ²	All Crashes ³
Right Turn	0	0	8	8	8
Left Turn	0	0	4	4	4
U Turn	0	0	1	1	1
Swerving	0	0	17	17	18
Straight Ahead	1	1	82	88	90
Leaving Private Driveway	0	0	6	6	7
Overtaking - on Right	0	0	2	3	2
Overtaking - on Left	0	0	4	4	5
Total	1	1	124	131	135

¹ Excludes Fatal Crashes.

² Excludes Fatalities.

³ This column comprises data relating to fatal, injury and property damage crashes and is not the summation of any combination of columns of data within this table.

⁴ Excludes details for crashes where responsibility not attributed to a road user, eg responsibility not recorded or unriden animal responsible.

NOTE: Apparent Error and Road User Responsible are subjectively determined and should be used with caution.

Table 19 Crashes and Casualties by Vehicle Movement of Road User Responsible (excluding Pedestrians), South Australia, 2007 ⁴ Cont.

Vehicle Movement of Responsible Unit	Other Road User Responsible				
	Fatal Crashes	Fatalities	Casualty Crashes ¹	Casualties ²	All Crashes ³
Total	0	0	0	0	0

¹ Excludes Fatal Crashes.

² Excludes Fatalities.

³ This column comprises data relating to fatal, injury and property damage crashes and is not the summation of any combination of columns of data within this table.

⁴ Excludes details for crashes where responsibility not attributed to a road user, eg responsibility not recorded or unriden animal responsible.

NOTE: Apparent Error and Road User Responsible are subjectively determined and should be used with caution.

Table 19 Crashes and Casualties by Vehicle Movement of Road User Responsible (excluding Pedestrians), South Australia, 2007 ⁴ Cont.

Vehicle Movement of Responsible Unit	Total Road Users (excluding Pedestrians)				
	Fatal Crashes	Fatalities	Casualty Crashes ¹	Casualties ²	All Crashes ³
Right Turn	9	11	966	1400	3121
Left Turn	0	0	206	250	775
U Turn	1	1	98	127	434
Swerving	1	1	297	367	1419
Reversing	0	0	64	71	351
Stopped on Carriageway	0	0	5	5	16
Straight Ahead	81	96	3888	5135	12347
Entering Private Driveway	1	1	59	75	171
Leaving Private Driveway	2	2	191	225	880
Parked	0	0	27	27	66
Parking - Angle	0	0	3	5	9
Parking - Parallel	0	0	12	13	45
Unparking -Angle	0	0	32	36	88
UnParking - Parallel	0	0	33	39	218
Overtaking - on Right	2	2	97	118	310
Overtaking - on Left	0	0	26	26	117
Total	97	114	6004	7919	20367

¹ Excludes Fatal Crashes.

² Excludes Fatalities.

³ This column comprises data relating to fatal, injury and property damage crashes and is not the summation of any combination of columns of data within this table.

⁴ Excludes details for crashes where responsibility not attributed to a road user, eg responsibility not recorded or unriden animal responsible.

NOTE: Apparent Error and Road User Responsible are subjectively determined and should be used with caution.

Table 20 Crashes and Casualties for Crashes Involving Pedestrians by Responsibility and Pedestrian Movement, South Australia, 2007

Pedestrian Movement	Pedestrian Not Responsible				
	Fatal Crashes	Fatalities	Casualty Crashes ¹	Casualties ²	All Crashes ³
Walking on Footpath	0	0	31	33	32
On Pedestrian Crossing	1	1	17	23	18
Alighted from Parked Vehicle	0	0	8	8	9
Walked from between Parked Vehicles	0	0	23	29	23
Walking on Road	0	0	5	5	5
Pushing or Working on Vehicle	0	0	7	7	7
Playing on Roadway	0	0	1	1	1
Crossing without signal control	3	3	36	43	39
Other (e.g. Police on Traffic Control)	0	0	13	13	13
Crossing with signal control	0	0	37	39	37
Total	4	4	178	201	184

¹ Excludes Fatal Crashes.

² Excludes Fatalities.

³ This column comprises data relating to fatal, injury and property damage crashes and is not the summation of any combination of columns of data within this table.

NOTE: Apparent Error and Road User Responsible are subjectively determined and should be used with caution.

Table 20 Crashes and Casualties for Crashes Involving Pedestrians by Responsibility and Pedestrian Movement, South Australia, 2007 Cont.

Pedestrian Movement	Pedestrian Responsible				
	Fatal Crashes	Fatalities	Casualty Crashes ¹	Casualties ²	All Crashes ³
Walking on Footpath	0	0	2	2	2
On Pedestrian Crossing	0	0	12	14	12
Alighted from Parked Vehicle	0	0	2	2	2
Walked from between Parked Vehicles	0	0	4	4	4
Walking on Road	0	0	8	8	8
Playing on Roadway	0	0	2	2	2
Crossing without signal control	1	1	19	19	20
Other (e.g. Police on Traffic Control)	0	0	2	2	2
Crossing with signal control	10	10	183	190	195
Total	11	11	234	243	247

¹ Excludes Fatal Crashes.

² Excludes Fatalities.

³ This column comprises data relating to fatal, injury and property damage crashes and is not the summation of any combination of columns of data within this table.

NOTE: Apparent Error and Road User Responsible are subjectively determined and should be used with caution.

**Table 21 Single Motor Vehicle Crashes by Type of Vehicle and
Crash Severity, South Australia, 2007**

Type of Vehicle	Fatal	Personal Injury	Property Damage Only	Total
Motor Car	39	1243	2470	3752
Motor Cars - Tourer	1	5	13	19
Station Wagon	9	264	475	748
Panel Van	2	52	57	111
Utility	9	140	305	454
Taxi Cab	0	11	15	26
RIGID TRUCK LGE	2	32	75	109
SEMI TRAILER	1	26	54	81
Bus	0	14	10	24
Motor Cycle	3	268	54	325
Forward Control Passenger Van	0	0	1	1
Other Defined Motor Vehicle	0	8	10	18
Motor Vehicle - Type Unknown	1	11	37	49
Total	67	2074	3576	5717

Table 22 Crashes in which Fixed Object hit in First Impact by Type of Fixed Object and Crash Severity, South Australia, 2007

Type of Fixed Object	Fatal	Personal Injury	Property Damage Only	Total Crashes
Tree	28	455	717	1200
Traffic Signal Pole	1	16	67	84
Pole - not Stobie	3	59	230	292
Bridge	0	3	16	19
Sign Post	0	42	108	150
Stobie Pole	5	169	319	493
Guard Rail	1	52	138	191
Other Fixed Obstruction	7	436	1242	1685
Total	45	1232	2837	4114

Table 23 Road Vehicles Involved in and Responsible for Crashes by Vehicle Type, Crash Severity, Crash Type ¹ and Region, South Australia, 2007

Cars and Station Wagons (excluding Taxi-cabs)									
Crash Type	Region	Fatal		Personal Injury		Property Damage Only		Crashes of All Severities	
		Involved	Responsible	Involved	Responsible	Involved	Responsible	Involved	Responsible
Head On	Adelaide City	0	0	1	0	6	3	7	3
	Rest of ASD	4	2	175	80	273	132	452	214
	Rest of State	10	7	99	48	99	55	208	110
	Total State	14	9	275	128	378	190	667	327
Rear End	Adelaide City	0	0	281	112	707	311	988	423
	Rest of ASD	0	0	3088	1223	7387	3150	10475	4373
	Rest of State	2	1	184	84	482	224	668	309
	Total State	2	1	3553	1419	8576	3685	12131	5105
Side Swipe	Adelaide City	0	0	56	35	349	161	405	196
	Rest of ASD	0	0	368	188	1846	852	2214	1040
	Rest of State	0	0	51	27	290	143	341	170
	Total State	0	0	475	250	2485	1156	2960	1406
Right Angle	Adelaide City	0	0	88	47	282	136	370	183
	Rest of ASD	10	5	1432	752	3618	1818	5060	2575
	Rest of State	11	6	291	155	675	342	977	503
	Total State	21	11	1811	954	4575	2296	6407	3261
Hit Fixed Object	Adelaide City	0	0	12	11	27	25	39	36
	Rest of ASD	9	9	551	511	1748	1616	2308	2136
	Rest of State	22	21	368	355	661	609	1051	985
	Total State	31	30	931	877	2436	2250	3398	3157
Hit Pedestrian	Adelaide City	0	0	38	18	0	0	38	18
	Rest of ASD	8	2	247	100	2	1	257	103
	Rest of State	3	2	35	12	1	1	39	15
	Total State	11	4	320	130	3	2	334	136
Right Turn	Adelaide City	0	0	83	43	154	81	237	124
	Rest of ASD	7	4	795	411	1485	732	2287	1147
	Rest of State	1	1	48	24	94	50	143	75
	Total State	8	5	926	478	1733	863	2667	1346
Roll Over	Rest of ASD	1	1	45	37	58	49	104	87
	Rest of State	7	7	203	193	156	149	366	349
	Total State	8	8	248	230	214	198	470	436

¹ Based on initial collision

NOTE: Apparent Error and Road User Responsible are subjectively determined and should be used with caution.

Table 23 Road Vehicles Involved in and Responsible for Crashes by Vehicle Type, Crash Severity, Crash Type ¹ and Region, South Australia, 2007 Cont.

Cars and Station Wagons (excluding Taxi-cabs) Cont.

Crash Type	Region	Fatal		Personal Injury		Property Damage Only		Crashes of All Severities	
		Involved	Responsible	Involved	Responsible	Involved	Responsible	Involved	Responsible
Left Road - Out of Control	Rest of ASD	0	0	5	5	23	18	28	23
	Rest of State	1	1	22	20	62	57	85	78
	Total State	1	1	27	25	85	75	113	101
	Adelaide City	3	2	18	13	110	42	131	57
Other and Unknown	Rest of ASD	0	0	296	134	1760	723	2056	857
	Rest of State	0	0	55	25	526	147	581	172
	Total State	3	2	369	172	2396	912	2768	1086
	Adelaide City	3	2	577	279	1635	759	2215	1040
Total, All Crash Types	Rest of ASD	39	23	7002	3441	18200	9091	25241	12555
	Rest of State	57	46	1356	943	3046	1777	4459	2766
	Total State	99	71	8935	4663	22881	11627	31915	16361

¹ Based on initial collision

NOTE: Apparent Error and Road User Responsible are subjectively determined and should be used with caution.

Table 23 Road Vehicles Involved in and Responsible for Crashes by Vehicle Type, Crash Severity, Crash Type ¹and Region, South Australia, 2007 Cont.

		Taxi-cabs							
Crash Type	Region	Fatal		Personal Injury		Property Damage Only		Crashes of All Severities	
		Involved	Responsible	Involved	Responsible	Involved	Responsible	Involved	Responsible
Head On	Rest of ASD	0	0	2	0	4	3	6	3
	Total State	0	0	2	0	4	3	6	3
Rear End	Adelaide City	0	0	16	9	43	26	59	35
	Rest of ASD	0	0	49	27	111	41	160	68
	Total State	0	0	65	36	154	67	219	103
Side Swipe	Adelaide City	0	0	1	0	16	10	17	10
	Rest of ASD	0	0	4	2	32	9	36	11
	Total State	0	0	5	2	48	19	53	21
Right Angle	Adelaide City	0	0	6	5	18	15	24	20
	Rest of ASD	0	0	15	10	48	26	63	36
	Total State	0	0	21	15	66	41	87	56
Hit Fixed Object	Adelaide City	0	0	0	0	2	2	2	2
	Rest of ASD	0	0	3	3	12	8	15	11
	Total State	0	0	3	3	14	10	17	13
Hit Pedestrian	Adelaide City	0	0	4	2	1	0	5	2
	Rest of ASD	0	0	4	4	0	0	4	4
	Total State	0	0	8	6	1	0	9	6
Right Turn	Adelaide City	0	0	8	5	15	9	23	14
	Rest of ASD	0	0	9	7	16	8	25	15
	Total State	0	0	17	12	31	17	48	29

¹ Based on initial collision

NOTE: Apparent Error and Road User Responsible are subjectively determined and should be used with caution.

Table 23 Road Vehicles Involved in and Responsible for Crashes by Vehicle Type, Crash Severity, Crash Type ¹ and Region, South Australia, 2007 Cont.

		Taxi-cabs Cont.							
Crash Type	Region	Fatal		Personal Injury		Property Damage Only		Crashes of All Severities	
		Involved	Responsible	Involved	Responsible	Involved	Responsible	Involved	Responsible
Other and Unknown	Rest of ASD	0	0	0	0	1	1	1	1
	Adelaide City	0	0	0	0	2	1	2	1
	Rest of ASD	0	0	6	3	16	12	22	15
	Total State	0	0	6	3	18	13	24	16
	Adelaide City	0	0	35	21	97	63	132	84
	Rest of ASD	0	0	92	56	240	108	332	164
Total, All Crash Types	Total State	0	0	127	77	337	171	464	248

¹ Based on initial collision

NOTE: Apparent Error and Road User Responsible are subjectively determined and should be used with caution.

Table 23 Road Vehicles Involved in and Responsible for Crashes by Vehicle Type, Crash Severity, Crash Type ¹ and Region, South Australia, 2007 Cont.

		Panel Vans and Utilities							
Crash Type	Region	Fatal		Personal Injury		Property Damage Only		Crashes of All Severities	
		Involved	Responsible	Involved	Responsible	Involved	Responsible	Involved	Responsible
Head On	Rest of ASD	2	1	18	6	31	12	51	19
	Rest of State	1	0	12	6	23	6	36	12
	Total State	3	1	30	12	54	18	87	31
Rear End	Adelaide City	0	0	18	11	67	26	85	37
	Rest of ASD	0	0	298	151	868	417	1166	568
	Rest of State	0	0	27	12	86	41	113	53
	Total State	0	0	343	174	1021	484	1364	658
Side Swipe	Adelaide City	0	0	5	3	29	15	34	18
	Rest of ASD	0	0	51	26	228	122	279	148
	Rest of State	0	0	15	7	45	27	60	34
	Total State	0	0	71	36	302	164	373	200
Right Angle	Adelaide City	0	0	7	4	30	13	37	17
	Rest of ASD	1	1	115	66	330	143	446	210
	Rest of State	5	3	44	18	124	62	173	83
	Total State	6	4	166	88	484	218	656	310
Hit Fixed Object	Adelaide City	0	0	0	0	3	3	3	3
	Rest of ASD	2	2	37	35	131	117	170	154
	Rest of State	4	4	42	40	87	76	133	120
	Total State	6	6	79	75	221	196	306	277
Hit Pedestrian	Adelaide City	1	0	2	1	0	0	3	1
	Rest of ASD	2	0	37	19	0	0	39	19
	Rest of State	0	0	6	1	0	0	6	1
	Total State	3	0	45	21	0	0	48	21
Right Turn	Adelaide City	0	0	1	1	13	3	14	4
	Rest of ASD	2	0	59	23	112	46	173	69
	Rest of State	0	0	15	8	31	14	46	22
	Total State	2	0	75	32	156	63	233	95
Roll Over	Rest of ASD	0	0	4	4	12	10	16	14
	Rest of State	2	2	60	56	58	53	120	111
	Total State	2	2	64	60	70	63	136	125

¹ Based on initial collision

NOTE: Apparent Error and Road User Responsible are subjectively determined and should be used with caution.

Table 23 Road Vehicles Involved in and Responsible for Crashes by Vehicle Type, Crash Severity, Crash Type ¹ and Region, South Australia, 2007 Cont.

Panel Vans and Utilities Cont.

Crash Type	Region	Fatal		Personal Injury		Property Damage Only		Crashes of All Severities	
		Involved	Responsible	Involved	Responsible	Involved	Responsible	Involved	Responsible
Left Road - Out of Control	Rest of ASD	0	0	1	1	3	2	4	3
	Rest of State	0	0	2	1	10	10	12	11
	Total State	0	0	3	2	13	12	16	14
Other and Unknown	Adelaide City	0	0	0	0	17	8	17	8
	Rest of ASD	0	0	20	5	215	99	235	104
	Rest of State	0	0	15	5	117	32	132	37
	Total State	0	0	35	10	349	139	384	149
Total, All Crash Types	Adelaide City	1	0	33	20	159	68	193	88
	Rest of ASD	9	4	640	336	1930	968	2579	1308
	Rest of State	12	9	238	154	581	321	831	484
	Total State	22	13	911	510	2670	1357	3603	1880

¹ Based on initial collision

NOTE: Apparent Error and Road User Responsible are subjectively determined and should be used with caution.

Table 23 Road Vehicles Involved in and Responsible for Crashes by Vehicle Type, Crash Severity, Crash Type ¹and Region, South Australia, 2007 Cont.

		Trucks							
Crash Type	Region	Fatal		Personal Injury		Property Damage Only		Crashes of All Severities	
		Involved	Responsible	Involved	Responsible	Involved	Responsible	Involved	Responsible
Head On	Rest of ASD	0	0	6	2	7	0	13	2
	Rest of State	0	0	10	1	6	2	16	3
	Total State	0	0	16	3	13	2	29	5
Rear End	Adelaide City	0	0	5	3	6	4	11	7
	Rest of ASD	0	0	80	56	171	108	251	164
	Rest of State	1	1	3	2	24	14	28	17
	Total State	1	1	88	61	201	126	290	188
Side Swipe	Adelaide City	0	0	4	3	13	7	17	10
	Rest of ASD	0	0	21	15	122	82	143	97
	Rest of State	1	1	7	4	25	12	33	17
	Total State	1	1	32	22	160	101	193	124
Right Angle	Adelaide City	0	0	0	0	2	2	2	2
	Rest of ASD	0	0	22	10	98	37	120	47
	Rest of State	0	0	15	11	26	11	41	22
	Total State	0	0	37	21	126	50	163	71
Hit Fixed Object	Adelaide City	0	0	0	0	2	2	2	2
	Rest of ASD	0	0	5	4	30	29	35	33
	Rest of State	1	1	8	7	18	17	27	25
	Total State	1	1	13	11	50	48	64	60
Hit Pedestrian	Adelaide City	0	0	1	1	0	0	1	1
	Rest of ASD	1	0	7	2	0	0	8	2
	Total State	1	0	8	3	0	0	9	3
Right Turn	Rest of ASD	0	0	5	2	20	9	25	11
	Rest of State	0	0	2	2	7	1	9	3
	Total State	0	0	7	4	27	10	34	14
Roll Over	Rest of ASD	0	0	4	3	2	1	6	4
	Rest of State	0	0	8	7	16	14	24	21
	Total State	0	0	12	10	18	15	30	25

¹ Based on initial collision

NOTE: Apparent Error and Road User Responsible are subjectively determined and should be used with caution.

Table 23 Road Vehicles Involved in and Responsible for Crashes by Vehicle Type, Crash Severity, Crash Type ¹ and Region, South Australia, 2007 Cont.

		Trucks Cont.							
Crash Type	Region	Fatal		Personal Injury		Property Damage Only		Crashes of All Severities	
		Involved	Responsible	Involved	Responsible	Involved	Responsible	Involved	Responsible
Left Road - Out of Control	Rest of State	0	0	0	0	1	1	1	1
	Total State	0	0	0	0	1	1	1	1
	Adelaide City	1	0	0	0	10	9	11	9
	Rest of ASD	0	0	11	2	106	75	117	77
	Rest of State	0	0	6	0	23	12	29	12
Other and Unknown	Total State	1	0	17	2	139	96	157	98
	Adelaide City	1	0	10	7	33	24	44	31
	Rest of ASD	1	0	161	96	556	341	718	437
	Rest of State	3	3	59	34	146	84	208	121
	Total State	5	3	230	137	735	449	970	589
Total, All Crash Types	Total State	5	3	230	137	735	449	970	589

¹ Based on initial collision

NOTE: Apparent Error and Road User Responsible are subjectively determined and should be used with caution.

Table 23 Road Vehicles Involved in and Responsible for Crashes by Vehicle Type, Crash Severity, Crash Type ¹ and Region, South Australia, 2007 Cont.

		Semitrailers							
Crash Type	Region	Fatal		Personal Injury		Property Damage Only		Crashes of All Severities	
		Involved	Responsible	Involved	Responsible	Involved	Responsible	Involved	Responsible
Head On	Rest of ASD	0	0	2	0	1	1	3	1
	Rest of State	3	1	2	2	4	1	9	4
	Total State	3	1	4	2	5	2	12	5
Rear End	Adelaide City	0	0	1	1	2	1	3	2
	Rest of ASD	0	0	21	13	40	27	61	40
	Rest of State	2	2	4	1	7	5	13	8
	Total State	2	2	26	15	49	33	77	50
Side Swipe	Adelaide City	0	0	0	0	1	1	1	1
	Rest of ASD	0	0	21	6	76	48	97	54
	Rest of State	0	0	6	2	9	3	15	5
	Total State	0	0	27	8	86	52	113	60
Right Angle	Adelaide City	0	0	0	0	1	0	1	0
	Rest of ASD	1	0	15	6	23	9	39	15
	Rest of State	0	0	5	1	13	3	18	4
	Total State	1	0	20	7	37	12	58	19
Hit Fixed Object	Rest of ASD	0	0	0	0	17	17	17	17
	Rest of State	0	0	5	5	14	12	19	17
	Total State	0	0	5	5	31	29	36	34
Hit Pedestrian	Rest of ASD	0	0	1	0	0	0	1	0
	Rest of State	0	0	1	0	0	0	1	0
	Total State	0	0	2	0	0	0	2	0
Right Turn	Rest of ASD	0	0	1	1	3	2	4	3
	Rest of State	0	0	0	0	1	0	1	0
	Total State	0	0	1	1	4	2	5	3
Roll Over	Rest of ASD	1	1	5	5	6	6	12	12
	Rest of State	0	0	14	14	10	9	24	23
	Total State	1	1	19	19	16	15	36	35

¹ Based on initial collision

NOTE: Apparent Error and Road User Responsible are subjectively determined and should be used with caution.

Table 23 Road Vehicles Involved in and Responsible for Crashes by Vehicle Type, Crash Severity, Crash Type ¹ and Region, South Australia, 2007 Cont.

		Semitrailers Cont.							
Crash Type	Region	Fatal		Personal Injury		Property Damage Only		Crashes of All Severities	
		Involved	Responsible	Involved	Responsible	Involved	Responsible	Involved	Responsible
Left Road - Out of Control	Rest of ASD	0	0	0	0	1	1	1	1
	Rest of State	0	0	0	0	3	2	3	2
	Total State	0	0	0	0	4	3	4	3
	Adelaide City	0	0	0	0	1	0	1	0
	Rest of ASD	0	0	4	1	22	17	26	18
Other and Unknown	Rest of State	0	0	0	0	11	8	11	8
	Total State	0	0	4	1	34	25	38	26
	Adelaide City	0	0	1	1	5	2	6	3
	Rest of ASD	2	1	70	32	189	128	261	161
	Rest of State	5	3	37	25	72	43	114	71
Total, All Crash Types	Total State	7	4	108	58	266	173	381	235

¹ Based on initial collision

NOTE: Apparent Error and Road User Responsible are subjectively determined and should be used with caution.

Table 23 Road Vehicles Involved in and Responsible for Crashes by Vehicle Type, Crash Severity, Crash Type ¹ and Region, South Australia, 2007 Cont.

		Buses							
Crash Type	Region	Fatal		Personal Injury		Property Damage Only		Crashes of All Severities	
		Involved	Responsible	Involved	Responsible	Involved	Responsible	Involved	Responsible
Head On	Rest of ASD	0	0	0	0	3	2	3	2
	Rest of State	1	0	0	0	1	0	2	0
	Total State	1	0	0	0	4	2	5	2
Rear End	Adelaide City	0	0	6	3	13	10	19	13
	Rest of ASD	0	0	23	11	42	16	65	27
	Rest of State	0	0	1	0	3	3	4	3
	Total State	0	0	30	14	58	29	88	43
Side Swipe	Adelaide City	0	0	4	1	22	13	26	14
	Rest of ASD	0	0	10	4	38	23	48	27
	Rest of State	0	0	1	0	3	0	4	0
	Total State	0	0	15	5	63	36	78	41
Right Angle	Adelaide City	0	0	2	0	3	0	5	0
	Rest of ASD	0	0	10	3	26	8	36	11
	Rest of State	0	0	4	1	2	2	6	3
	Total State	0	0	16	4	31	10	47	14
Hit Fixed Object	Adelaide City	0	0	1	1	1	1	2	2
	Rest of ASD	0	0	4	4	8	7	12	11
	Rest of State	0	0	0	0	1	1	1	1
	Total State	0	0	5	5	10	9	15	14
Hit Pedestrian	Adelaide City	0	0	2	0	0	0	2	0
	Rest of ASD	0	0	3	0	0	0	3	0
	Total State	0	0	5	0	0	0	5	0
Right Turn	Adelaide City	0	0	1	1	3	2	4	3
	Rest of ASD	0	0	4	2	7	5	11	7
	Rest of State	0	0	0	0	2	0	2	0
	Total State	0	0	5	3	12	7	17	10
Roll Over	Rest of State	0	0	2	2	0	0	2	2
	Total State	0	0	2	2	0	0	2	2

¹ Based on initial collision

NOTE: Apparent Error and Road User Responsible are subjectively determined and should be used with caution.

Table 23 Road Vehicles Involved in and Responsible for Crashes by Vehicle Type, Crash Severity, Crash Type ¹ and Region, South Australia, 2007 Cont.

		Buses Cont.							
Crash Type	Region	Fatal		Personal Injury		Property Damage Only		Crashes of All Severities	
		Involved	Responsible	Involved	Responsible	Involved	Responsible	Involved	Responsible
Other and Unknown	Rest of State	0	0	2	2	0	0	2	2
	Adelaide City	0	0	0	0	3	2	3	2
	Rest of ASD	0	0	4	0	15	7	19	7
	Rest of State	0	0	1	1	4	0	5	1
	Total State	0	0	5	1	22	9	27	10
	Adelaide City	0	0	16	6	45	28	61	34
	Rest of ASD	0	0	58	24	139	68	197	92
Total, All Crash Types	Rest of State	1	0	11	6	16	6	28	12
	Total State	1	0	85	36	200	102	286	138

¹ Based on initial collision

NOTE: Apparent Error and Road User Responsible are subjectively determined and should be used with caution.

Table 23 Road Vehicles Involved in and Responsible for Crashes by Vehicle Type, Crash Severity, Crash Type ¹and Region, South Australia, 2007 Cont.

		Motorcycles							
Crash Type	Region	Fatal		Personal Injury		Property Damage Only		Crashes of All Severities	
		Involved	Responsible	Involved	Responsible	Involved	Responsible	Involved	Responsible
Head On	Adelaide City	0	0	1	1	0	0	1	1
	Rest of ASD	0	0	11	9	3	2	14	11
	Rest of State	1	0	13	8	4	2	18	10
	Total State	1	0	25	18	7	4	33	22
Rear End	Adelaide City	0	0	4	4	3	2	7	6
	Rest of ASD	0	0	46	29	26	19	72	48
	Rest of State	0	0	10	6	1	1	11	7
	Total State	0	0	60	39	30	22	90	61
Side Swipe	Adelaide City	0	0	10	4	3	2	13	6
	Rest of ASD	0	0	45	19	13	3	58	22
	Rest of State	0	0	14	8	4	2	18	10
	Total State	0	0	69	31	20	7	89	38
Right Angle	Adelaide City	0	0	11	2	3	0	14	2
	Rest of ASD	1	0	82	20	28	7	111	27
	Rest of State	2	0	20	2	4	0	26	2
	Total State	3	0	113	24	35	7	151	31
Hit Fixed Object	Adelaide City	0	0	2	2	0	0	2	2
	Rest of ASD	2	2	62	58	8	8	72	68
	Rest of State	1	1	34	31	2	2	37	34
	Total State	3	3	98	91	10	10	111	104
Hit Pedestrian	Adelaide City	0	0	1	0	0	0	1	0
	Rest of ASD	0	0	7	0	0	0	7	0
	Total State	0	0	8	0	0	0	8	0
Right Turn	Adelaide City	0	0	11	2	3	1	14	3
	Rest of ASD	0	0	28	1	11	3	39	4
	Rest of State	1	0	2	0	1	1	4	1
	Total State	1	0	41	3	15	5	57	8
Roll Over	Adelaide City	0	0	6	4	0	0	6	4
	Rest of ASD	0	0	86	67	21	20	107	87
	Rest of State	0	0	52	47	11	8	63	55
	Total State	0	0	144	118	32	28	176	146

¹ Based on initial collision

NOTE: Apparent Error and Road User Responsible are subjectively determined and should be used with caution.

Table 23 Road Vehicles Involved in and Responsible for Crashes by Vehicle Type, Crash Severity, Crash Type ¹ and Region, South Australia, 2007 Cont.

Motorcycles Cont.									
Crash Type	Region	Fatal		Personal Injury		Property Damage Only		Crashes of All Severities	
		Involved	Responsible	Involved	Responsible	Involved	Responsible	Involved	Responsible
Left Road - Out of Control	Rest of ASD	0	0	6	5	5	3	11	8
	Rest of State	0	0	4	4	2	2	6	6
	Total State	0	0	10	9	7	5	17	14
	Adelaide City	0	0	2	1	9	1	11	2
	Rest of ASD	0	0	12	10	7	4	19	14
Other and Unknown	Rest of State	0	0	12	5	7	3	19	8
	Total State	0	0	26	16	23	8	49	24
	Adelaide City	0	0	48	20	21	6	69	26
	Rest of ASD	3	2	385	218	122	69	510	289
	Rest of State	5	1	161	111	36	21	202	133
Total, All Crash Types	Total State	8	3	594	349	179	96	781	448

¹ Based on initial collision

NOTE: Apparent Error and Road User Responsible are subjectively determined and should be used with caution.

Table 23 Road Vehicles Involved in and Responsible for Crashes by Vehicle Type, Crash Severity, Crash Type ¹ and Region, South Australia, 2007 Cont.

Crash Type	Region	Pedal Cycles							
		Fatal		Personal Injury		Property Damage Only		Crashes of All Severities	
		Involved	Responsible	Involved	Responsible	Involved	Responsible	Involved	Responsible
Head On	Rest of ASD	0	0	8	4	0	0	8	4
	Rest of State	0	0	2	2	0	0	2	2
	Total State	0	0	10	6	0	0	10	6
Rear End	Adelaide City	0	0	5	1	0	0	5	1
	Rest of ASD	0	0	18	6	2	0	20	6
	Rest of State	3	0	5	2	0	0	8	2
	Total State	3	0	28	9	2	0	33	9
Side Swipe	Adelaide City	0	0	20	3	2	1	22	4
	Rest of ASD	0	0	71	15	3	1	74	16
	Rest of State	1	0	8	1	0	0	9	1
	Total State	1	0	99	19	5	2	105	21
Right Angle	Adelaide City	0	0	13	3	1	0	14	3
	Rest of ASD	0	0	147	24	11	3	158	27
	Rest of State	0	0	20	7	3	2	23	9
	Total State	0	0	180	34	15	5	195	39
Hit Fixed Object	Adelaide City	0	0	2	2	0	0	2	2
	Rest of ASD	0	0	13	9	0	0	13	9
	Total State	0	0	15	11	0	0	15	11
Hit Pedestrian	Adelaide City	0	0	3	2	0	0	3	2
	Rest of ASD	0	0	2	1	0	0	2	1
	Rest of State	0	0	1	0	0	0	1	0
	Total State	0	0	6	3	0	0	6	3
Right Turn	Adelaide City	0	0	6	1	2	0	8	1
	Rest of ASD	0	0	49	1	3	0	52	1
	Rest of State	0	0	2	0	0	0	2	0
	Total State	0	0	57	2	5	0	62	2
Roll Over	Adelaide City	0	0	4	4	0	0	4	4
	Rest of ASD	1	1	25	18	0	0	26	19
	Rest of State	0	0	2	2	1	0	3	2
	Total State	1	1	31	24	1	0	33	25

¹ Based on initial collision

NOTE: Apparent Error and Road User Responsible are subjectively determined and should be used with caution.

Table 23 Road Vehicles Involved in and Responsible for Crashes by Vehicle Type, Crash Severity, Crash Type ¹ and Region, South Australia, 2007 Cont.

		Pedal Cycles Cont.							
Crash Type	Region	Fatal		Personal Injury		Property Damage Only		Crashes of All Severities	
		Involved	Responsible	Involved	Responsible	Involved	Responsible	Involved	Responsible
Left Road - Out of Control	Rest of ASD	0	0	1	0	0	0	1	0
	Rest of State	0	0	1	1	0	0	1	1
	Total State	0	0	2	1	0	0	2	1
	Adelaide City	0	0	11	0	0	0	11	0
	Rest of ASD	0	0	25	12	2	2	27	14
Other and Unknown	Rest of State	0	0	3	3	2	1	5	4
	Total State	0	0	39	15	4	3	43	18
	Adelaide City	0	0	64	16	5	1	69	17
	Rest of ASD	1	1	359	90	21	6	381	97
	Rest of State	4	0	44	18	6	3	54	21
Total, All Crash Types	Total State	5	1	467	124	32	10	504	135

¹ Based on initial collision

NOTE: Apparent Error and Road User Responsible are subjectively determined and should be used with caution.

Table 24 Non-passenger Road Users Involved in and Responsible for Crashes by Road User Type, Age (grouped years) and Sex, South Australia, 2007 ¹

	Males											
Age Group	Drivers		Motorcyclists		Bicyclists		Pedestrians		Other Road Users		Total Non-Passenger Road Users	
	Involved	Responsible	Involved	Responsible	Involved	Responsible	Involved	Responsible	Involved	Responsible	Involved	Responsible
00-04	0	0	1	1	0	0	11	5	0	0	12	6
05-07	0	0	0	0	1	1	6	6	0	0	7	7
08-12	0	0	2	2	10	6	10	7	1	0	23	15
13-15	18	18	7	6	19	12	8	5	0	0	52	41
16-19	2331	1689	47	33	22	9	25	14	0	0	2425	1745
20-24	3037	1879	99	59	30	10	20	13	1	1	3187	1962
25-29	2261	1259	92	45	37	7	13	9	0	0	2403	1320
30-34	1885	987	81	50	52	4	8	4	0	0	2026	1045
35-39	1897	947	80	41	56	11	17	8	0	0	2050	1007
40-49	3453	1546	130	74	83	24	19	8	2	0	3687	1652
50-59	2601	1130	107	59	40	7	22	9	3	0	2773	1205
60-69	1487	735	27	12	9	3	19	10	0	0	1542	760
70+	1282	802	11	8	8	1	30	11	0	0	1331	822
Unknown	1643	1153	17	14	42	19	30	19	1	1	1733	1206
Total	21895	12145	701	404	409	114	238	128	8	2	23251	12793

¹ Excludes details for crashes where responsibility not attributed to a road user, e.g. responsibility not recorded or unriden animal responsible.

NOTE Road User Responsible is subjectively determined and should be used with caution.

Table 24 Non-passenger Road Users Involved in and Responsible for Crashes by Road User Type, Age (grouped years) and Sex, South Australia, 2007 ¹

Females												
Age Group	Drivers		Motorcyclists		Bicyclists		Pedestrians		Other Road Users		Total Non-Passenger Road Users	
	Involved	Responsible	Involved	Responsible	Involved	Responsible	Involved	Responsible	Involved	Responsible	Involved	Responsible
00-04	0	0	0	0	0	0	2	2	0	0	2	2
05-07	0	0	0	0	0	0	6	5	0	0	6	5
08-12	0	0	0	0	3	2	3	3	0	0	6	5
13-15	4	4	0	0	2	0	18	16	0	0	24	20
16-19	1436	918	5	2	5	0	12	6	0	0	1458	926
20-24	1999	1070	17	13	17	2	25	19	0	0	2058	1104
25-29	1394	686	6	4	13	2	18	10	0	0	1431	702
30-34	1210	564	6	5	10	2	9	4	0	0	1235	575
35-39	1322	608	8	4	6	0	15	8	0	0	1351	620
40-49	2390	975	11	7	12	3	31	13	0	0	2444	998
50-59	1726	684	7	4	11	4	20	4	0	0	1764	696
60-69	841	412	0	0	3	0	13	6	0	0	857	418
70+	632	446	0	0	1	1	31	12	0	0	664	459
Unknown	626	390	1	1	12	5	21	8	0	0	660	404
Total	13580	6757	61	40	95	21	224	116	0	0	13960	6934

¹ Excludes details for crashes where responsibility not attributed to a road user, e.g. responsibility not recorded or unriden animal responsible.

NOTE Road User Responsible is subjectively determined and should be used with caution.

Table 24 Non-passenger Road Users Involved in and Responsible for Crashes by Road User Type, Age (grouped years) and Sex, South Australia, 2007¹

Persons ²													
Age Group	Drivers		Motorcyclists		Bicyclists		Pedestrians		Other Road Users		Total Non-Passenger Road Users		
	Involved	Responsible	Involved	Responsible	Involved	Responsible	Involved	Responsible	Involved	Responsible	Involved	Responsible	
00-04	0	0	1	1	0	0	13	7	0	0	14	8	
05-07	0	0	0	0	1	1	12	11	0	0	13	12	
08-12	0	0	2	2	13	8	13	10	1	0	29	20	
13-15	22	22	7	6	21	12	26	21	0	0	76	61	
16-19	3775	2611	52	35	27	9	37	20	0	0	3891	2675	
20-24	5048	2958	116	72	47	12	45	32	1	1	5257	3075	
25-29	3669	1954	99	50	50	9	31	19	0	0	3849	2032	
30-34	3112	1560	88	55	62	6	17	8	0	0	3279	1629	
35-39	3237	1563	88	45	62	11	32	16	0	0	3419	1635	
40-49	5854	2528	141	81	95	27	50	21	2	0	6142	2657	
50-59	4333	1817	114	63	51	11	42	13	3	0	4543	1904	
60-69	2330	1147	27	12	12	3	32	16	0	0	2401	1178	
70+	1914	1248	11	8	9	2	61	23	0	0	1995	1281	
Unknown	4688	2312	35	18	54	24	52	27	3	1	4832	2382	
Total	37982	19720	781	448	504	135	463	244	10	2	39740	20549	

¹ Excludes details for crashes where responsibility not attributed to a road user, e.g. responsibility not recorded or unriden animal responsible.

² Includes details where sex of road user is unknown..

NOTE Road User Responsible is subjectively determined and should be used with caution.

Table 25 Non-passenger Road Users Involved in and Responsible for Crashes by Road User Type, Age and Sex, South Australia, 2007¹

Males												
Age	Drivers		Motorcyclists		Bicyclists		Pedestrians		Other Road Users		Total Non-Passenger Road Users	
	Involved	Responsible	Involved	Responsible	Involved	Responsible	Involved	Responsible	Involved	Responsible	Involved	Responsible
Under 2	0	0	0	0	0	0	2	1	0	0	2	1
2	0	0	0	0	0	0	2	0	0	0	2	0
3	0	0	1	1	0	0	4	3	0	0	5	4
4	0	0	0	0	0	0	3	1	0	0	3	1
5	0	0	0	0	0	0	1	1	0	0	1	1
6	0	0	0	0	1	1	4	4	0	0	5	5
7	0	0	0	0	0	0	1	1	0	0	1	1
8	0	0	0	0	0	0	3	3	0	0	3	3
9	0	0	0	0	1	0	0	0	0	0	1	0
10	0	0	0	0	2	1	1	0	0	0	3	1
11	0	0	1	1	1	1	3	2	0	0	5	4
12	0	0	1	1	6	4	3	2	1	0	11	7
13	1	1	1	1	4	2	3	3	0	0	9	7
14	6	6	2	2	7	3	3	1	0	0	18	12
15	11	11	4	3	8	7	2	1	0	0	25	22
16	335	247	9	7	5	3	5	2	0	0	354	259
17	613	468	5	5	6	2	8	4	0	0	632	479
18	737	519	12	8	9	4	2	1	0	0	760	532
19	646	455	21	13	2	0	10	7	0	0	679	475
20	722	464	15	9	4	2	5	3	1	1	747	479
21	630	406	20	11	5	3	4	2	0	0	659	422
22	592	361	13	8	8	2	6	5	0	0	619	376
23	568	345	23	15	7	2	2	1	0	0	600	363
24	525	303	28	16	6	1	3	2	0	0	562	322
25	537	314	17	10	6	1	3	2	0	0	563	327
26	471	262	21	7	12	2	2	1	0	0	506	272
27	437	254	21	11	11	2	4	3	0	0	473	270
28	403	223	17	9	4	1	1	1	0	0	425	234
29	413	206	16	8	4	1	3	2	0	0	436	217
Total 1 - 29 years	7647	4845	248	146	119	45	93	59	2	1	8109	5096

¹ Excludes details for crashes where responsibility not attributed to a road user, e.g. responsibility not recorded or unriden animal responsible.

Table 25 Non-passenger Road Users Involved in and Responsible for Crashes by Road User Type, Age and Sex, South Australia, 2007¹ Cont.

Males cont.												
Age cont.	Drivers		Motorcyclists		Bicyclists		Pedestrians		Other Road Users		Total Non-Passenger Road Users	
	Involved	Responsible	Involved	Responsible	Involved	Responsible	Involved	Responsible	Involved	Responsible	Involved	Responsible
30	355	188	13	7	12	2	0	0	0	0	380	197
31	373	200	14	9	12	1	1	1	0	0	400	211
32	379	200	12	7	6	0	3	0	0	0	400	207
33	393	206	17	11	8	0	3	2	0	0	421	219
34	385	193	25	16	14	1	1	1	0	0	425	211
35	429	208	15	10	7	0	3	1	0	0	454	219
36	391	194	20	10	10	3	3	0	0	0	424	207
37	383	183	14	6	11	3	5	4	0	0	413	196
38	339	182	13	7	11	1	3	1	0	0	366	191
39	355	180	18	8	17	4	3	2	0	0	393	194
40	371	152	11	6	4	2	2	1	0	0	388	161
41	332	152	17	8	6	1	1	1	0	0	356	162
42	351	168	14	5	10	2	0	0	0	0	375	175
43	364	176	12	6	14	5	5	2	0	0	395	189
44	339	160	18	10	12	3	3	1	0	0	372	174
45	352	167	11	8	6	2	1	0	2	0	372	177
46	336	163	14	9	9	3	3	1	0	0	362	176
47	352	145	14	7	5	1	1	1	0	0	372	154
48	343	134	8	8	12	3	2	1	0	0	365	146
49	313	129	11	7	5	2	1	0	0	0	330	138
50	305	141	8	5	4	0	2	0	1	0	320	146
51	286	126	21	8	6	1	2	0	0	0	315	135
52	278	124	12	7	7	0	2	0	0	0	299	131
53	272	128	11	8	5	2	1	0	0	0	289	138
54	257	99	5	4	5	1	4	2	0	0	271	106
55	254	85	17	7	2	0	3	2	0	0	276	94
56	244	109	11	5	1	1	1	0	2	0	259	115
57	252	110	7	3	1	0	1	1	0	0	261	114
58	249	114	9	6	4	1	3	2	0	0	265	123
59	204	94	6	6	5	1	3	2	0	0	218	103
Total 30 - 59 years	9836	4610	398	224	231	46	66	29	5	0	10536	4909

¹ Excludes details for crashes where responsibility not attributed to a road user, e.g. responsibility not recorded or unriden animal responsible.

Table 25 Non-passenger Road Users Involved in and Responsible for Crashes by Road User Type, Age and Sex, South Australia, 2007¹ Cont.

Males cont.												
Age cont.	Drivers		Motorcyclists		Bicyclists		Pedestrians		Other Road Users		Total Non-Passenger Road Users	
	Involved	Responsible	Involved	Responsible	Involved	Responsible	Involved	Responsible	Involved	Responsible	Involved	Responsible
60	244	96	2	1	3	2	2	0	0	0	251	99
61	170	85	3	1	1	0	3	3	0	0	177	89
62	161	80	3	1	1	0	1	1	0	0	166	82
63	156	72	5	1	0	0	2	0	0	0	163	73
64	140	71	1	1	0	0	2	1	0	0	143	73
65	133	76	4	2	2	1	2	2	0	0	141	81
66	145	67	1	1	0	0	2	0	0	0	148	68
67	118	74	2	1	0	0	2	1	0	0	122	76
68	104	52	3	1	1	0	1	1	0	0	109	54
69	116	62	3	2	1	0	2	1	0	0	122	65
70	94	48	1	1	1	0	0	0	0	0	96	49
71	107	53	1	1	2	0	2	1	0	0	112	55
72	80	45	0	0	1	0	2	0	0	0	83	45
73	94	57	3	1	0	0	2	0	0	0	99	58
74	76	38	2	1	0	0	0	0	0	0	78	39
75	74	47	2	2	0	0	3	1	0	0	79	50
76	81	52	1	1	0	0	2	1	0	0	84	54
77	86	44	0	0	0	0	2	1	0	0	88	45
78	73	43	0	0	1	0	0	0	0	0	74	43
79	71	44	0	0	0	0	3	1	0	0	74	45
80 plus	446	331	1	1	3	1	14	6	0	0	464	339
Total >= 60 years	2769	1537	38	20	17	4	49	21	0	0	2873	1582
Unknown Age	1643	1153	17	14	42	19	30	19	1	1	1733	1206

¹ Excludes details for crashes where responsibility not attributed to a road user, e.g. responsibility not recorded or unriden animal responsible.

Table 25 Non-passenger Road Users Involved in and Responsible for Crashes by Road User Type, Age and Sex, South Australia, 2007¹

	Females											
Age	Drivers		Motorcyclists		Bicyclists		Pedestrians		Other Road Users		Total Non-Passenger Road Users	
	Involved	Responsible	Involved	Responsible	Involved	Responsible	Involved	Responsible	Involved	Responsible	Involved	Responsible
2	0	0	0	0	0	0	1	1	0	0	1	1
3	0	0	0	0	0	0	1	1	0	0	1	1
5	0	0	0	0	0	0	4	3	0	0	4	3
7	0	0	0	0	0	0	2	2	0	0	2	2
9	0	0	0	0	1	1	0	0	0	0	1	1
11	0	0	0	0	1	0	1	1	0	0	2	1
12	0	0	0	0	1	1	2	2	0	0	3	3
13	0	0	0	0	0	0	5	5	0	0	5	5
14	2	2	0	0	1	0	6	5	0	0	9	7
15	2	2	0	0	1	0	7	6	0	0	10	8
16	147	114	0	0	3	0	2	1	0	0	152	115
17	371	245	0	0	1	0	3	2	0	0	375	247
18	449	278	3	1	1	0	3	2	0	0	456	281
19	469	281	2	1	0	0	4	1	0	0	475	283
20	464	267	3	1	4	2	8	5	0	0	479	275
21	428	246	4	4	3	0	5	4	0	0	440	254
22	377	197	3	2	2	0	1	0	0	0	383	199
23	404	205	1	1	4	0	6	5	0	0	415	211
24	326	155	6	5	4	0	5	5	0	0	341	165
25	289	144	2	2	1	0	4	3	0	0	296	149
26	319	144	2	1	3	2	1	0	0	0	325	147
27	284	133	1	0	4	0	4	2	0	0	293	135
28	247	127	0	0	3	0	4	3	0	0	254	130
29	255	138	1	1	2	0	5	2	0	0	263	141
Total 1 - 29 years	4833	2678	28	19	40	6	84	61	0	0	4985	2764

¹ Excludes details for crashes where responsibility not attributed to a road user, e.g. responsibility not recorded or unriden animal responsible.

Table 25 Non-passenger Road Users Involved in and Responsible for Crashes by Road User Type, Age and Sex, South Australia, 2007¹ Cont.

Females Cont.												
Age cont.	Drivers		Motorcyclists		Bicyclists		Pedestrians		Other Road Users		Total Non-Passenger Road Users	
	Involved	Responsible	Involved	Responsible	Involved	Responsible	Involved	Responsible	Involved	Responsible	Involved	Responsible
30	225	103	3	3	3	0	1	0	0	0	232	106
31	244	114	2	2	0	0	0	0	0	0	246	116
32	245	121	0	0	3	1	2	2	0	0	250	124
33	268	107	0	0	3	0	2	1	0	0	273	108
34	228	119	1	0	1	1	4	1	0	0	234	121
35	262	110	2	1	1	0	1	0	0	0	266	111
36	264	133	2	2	0	0	7	4	0	0	273	139
37	270	128	3	1	3	0	2	0	0	0	278	129
38	262	108	1	0	2	0	2	2	0	0	267	110
39	264	129	0	0	0	0	3	2	0	0	267	131
40	260	106	1	0	3	0	3	0	0	0	267	106
41	265	104	1	1	2	0	7	4	0	0	275	109
42	257	115	3	1	0	0	2	1	0	0	262	117
43	257	113	1	1	0	0	0	0	0	0	258	114
44	245	88	1	1	1	1	4	0	0	0	251	90
45	243	96	2	1	0	0	3	1	0	0	248	98
46	230	97	0	0	1	0	2	2	0	0	233	99
47	232	87	0	0	2	1	4	2	0	0	238	90
48	188	82	1	1	1	0	1	1	0	0	191	84
49	213	87	1	1	2	1	5	2	0	0	221	91
50	211	78	0	0	0	0	2	0	0	0	213	78
51	206	88	0	0	1	0	2	1	0	0	209	89
52	198	70	1	1	0	0	2	0	0	0	201	71
53	163	65	1	1	1	0	0	0	0	0	165	66
54	191	74	0	0	0	0	5	1	0	0	196	75
55	152	61	0	0	0	0	3	0	0	0	155	61
56	188	78	2	0	4	2	1	1	0	0	195	81
57	140	56	1	1	2	1	2	1	0	0	145	59
58	153	63	1	0	3	1	2	0	0	0	159	64
59	124	51	1	1	0	0	1	0	0	0	126	52
Total 30 - 59 years	6648	2831	32	20	39	9	75	29	0	0	6794	2889

¹ Excludes details for crashes where responsibility not attributed to a road user, e.g. responsibility not recorded or unriden animal responsible.

Table 25 Non-passenger Road Users Involved in and Responsible for Crashes by Road User Type, Age and Sex, South Australia, 2007¹ Cont.

Females Cont.													
Age cont.	Drivers		Motorcyclists		Bicyclists		Pedestrians		Other Road Users		Total Non-Passenger Road Users		
	Involved	Responsible	Involved	Responsible	Involved	Responsible	Involved	Responsible	Involved	Responsible	Involved	Responsible	
60	141	63	0	0	0	0	1	1	0	0	142	64	
61	112	51	0	0	0	0	3	1	0	0	115	52	
62	110	50	0	0	1	0	1	1	0	0	112	51	
63	94	48	0	0	0	0	0	0	0	0	94	48	
64	79	37	0	0	0	0	1	0	0	0	80	37	
65	67	33	0	0	1	0	1	1	0	0	69	34	
66	71	34	0	0	0	0	0	0	0	0	71	34	
67	53	30	0	0	1	0	2	2	0	0	56	32	
68	58	35	0	0	0	0	3	0	0	0	61	35	
69	56	31	0	0	0	0	1	0	0	0	57	31	
70	47	29	0	0	0	0	0	0	0	0	47	29	
71	46	31	0	0	0	0	1	0	0	0	47	31	
72	48	28	0	0	0	0	1	1	0	0	49	29	
73	43	25	0	0	0	0	4	1	0	0	47	26	
74	46	41	0	0	0	0	4	2	0	0	50	43	
75	42	28	0	0	0	0	1	0	0	0	43	28	
76	46	28	0	0	0	0	2	1	0	0	48	29	
77	41	28	0	0	0	0	1	0	0	0	42	28	
78	40	26	0	0	0	0	0	0	0	0	40	26	
79	31	22	0	0	0	0	0	0	0	0	31	22	
80 plus	202	160	0	0	1	1	17	7	0	0	220	168	
Total >= 60 years	1473	858	0	0	4	1	44	18	0	0	1521	877	
Unknown Age	626	390	1	1	12	5	21	8	0	0	660	404	

¹ Excludes details for crashes where responsibility not attributed to a road user, e.g. responsibility not recorded or unriden animal responsible.

Table 25 Non-passenger Road Users Involved in and Responsible for Crashes by Road User Type, Age and Sex, South Australia, 2007 ¹

Persons ²												
Age	Drivers		Motorcyclists		Bicyclists		Pedestrians		Other Road Users		Total Non-Passenger Road Users	
	Involved	Responsible	Involved	Responsible	Involved	Responsible	Involved	Responsible	Involved	Responsible	Involved	Responsible
Under 2	0	0	0	0	0	0	2	1	0	0	2	1
2	0	0	0	0	0	0	3	1	0	0	3	1
3	0	0	1	1	0	0	5	4	0	0	6	5
4	0	0	0	0	0	0	3	1	0	0	3	1
5	0	0	0	0	0	0	5	4	0	0	5	4
6	0	0	0	0	1	1	4	4	0	0	5	5
7	0	0	0	0	0	0	3	3	0	0	3	3
8	0	0	0	0	0	0	3	3	0	0	3	3
9	0	0	0	0	2	1	0	0	0	0	2	1
10	0	0	0	0	2	1	1	0	0	0	3	1
11	0	0	1	1	2	1	4	3	0	0	7	5
12	0	0	1	1	7	5	5	4	1	0	14	10
13	1	1	1	1	4	2	8	8	0	0	14	12
14	8	8	2	2	8	3	9	6	0	0	27	19
15	13	13	4	3	9	7	9	7	0	0	35	30
16	482	361	9	7	8	3	7	3	0	0	506	374
17	984	713	5	5	7	2	11	6	0	0	1007	726
18	1188	797	15	9	10	4	5	3	0	0	1218	813
19	1121	740	23	14	2	0	14	8	0	0	1160	762
20	1187	732	18	10	8	4	13	8	1	1	1227	755
21	1061	655	24	15	8	3	9	6	0	0	1102	679
22	973	561	16	10	10	2	7	5	0	0	1006	578
23	976	552	24	16	11	2	8	6	0	0	1019	576
24	851	458	34	21	10	1	8	7	0	0	903	487
25	830	461	19	12	7	1	7	5	0	0	863	479
26	793	407	23	8	15	4	3	1	0	0	834	420
27	726	391	23	12	15	2	8	5	0	0	772	410
28	651	351	17	9	7	1	5	4	0	0	680	365
29	669	344	17	9	6	1	8	4	0	0	700	358
Total 1 - 29 years	12514	7545	277	166	159	51	177	120	2	1	13129	7883

¹ Excludes details for crashes where responsibility not attributed to a road user, e.g. responsibility not recorded or unriden animal responsible.

² Includes details where sex of road user is unknown..

Table 25 Non-passenger Road Users Involved in and Responsible for Crashes by Road User Type, Age and Sex, South Australia, 2007¹ Cont.

Persons² Cont.

Age cont.	Drivers		Motorcyclists		Bicyclists		Pedestrians		Other Road Users		Total Non-Passenger Road Users	
	Involved	Responsible	Involved	Responsible	Involved	Responsible	Involved	Responsible	Involved	Responsible	Involved	Responsible
30	580	291	16	10	15	2	1	0	0	0	612	303
31	620	315	17	11	12	1	1	1	0	0	650	328
32	630	324	12	7	9	1	5	2	0	0	656	334
33	667	318	17	11	11	0	5	3	0	0	700	332
34	615	312	26	16	15	2	5	2	0	0	661	332
35	698	322	17	11	8	0	4	1	0	0	727	334
36	658	328	22	12	10	3	10	4	0	0	700	347
37	657	313	17	7	14	3	7	4	0	0	695	327
38	603	291	14	7	13	1	5	3	0	0	635	302
39	621	309	18	8	17	4	6	4	0	0	662	325
40	631	258	12	6	7	2	5	1	0	0	655	267
41	597	256	18	9	8	1	8	5	0	0	631	271
42	609	284	17	6	10	2	2	1	0	0	638	293
43	622	290	13	7	14	5	5	2	0	0	654	304
44	586	249	19	11	13	4	7	1	0	0	625	265
45	596	263	13	9	6	2	4	1	2	0	621	275
46	566	260	14	9	10	3	5	3	0	0	595	275
47	586	233	14	7	7	2	5	3	0	0	612	245
48	532	217	9	9	13	3	3	2	0	0	557	231
49	529	218	12	8	7	3	6	2	0	0	554	231
50	517	219	8	5	4	0	4	0	1	0	534	224
51	492	214	21	8	7	1	4	1	0	0	524	224
52	476	194	13	8	7	0	4	0	0	0	500	202
53	437	194	12	9	6	2	1	0	0	0	456	205
54	449	174	5	4	5	1	9	3	0	0	468	182
55	406	146	17	7	2	0	6	2	0	0	431	155
56	432	187	13	5	5	3	2	1	2	0	454	196
57	392	166	8	4	3	1	3	2	0	0	406	173
58	404	178	10	6	7	2	5	2	0	0	426	188
59	328	145	7	7	5	1	4	2	0	0	344	155
Total 30 - 59 years	16536	7468	431	244	270	55	141	58	5	0	17383	7825

¹ Excludes details for crashes where responsibility not attributed to a road user, e.g. responsibility not recorded or unriden animal responsible.

² Includes details where sex of road user is unknown..

Table 25 Non-passenger Road Users Involved in and Responsible for Crashes by Road User Type, Age and Sex, South Australia, 2007¹ Cont.

Persons ² Cont.												
Age cont.	Drivers		Motorcyclists		Bicyclists		Pedestrians		Other Road Users		Total Non-Passenger Road Users	
	Involved	Responsible	Involved	Responsible	Involved	Responsible	Involved	Responsible	Involved	Responsible	Involved	Responsible
60	386	159	2	1	3	2	3	1	0	0	394	163
61	282	136	3	1	1	0	6	4	0	0	292	141
62	271	130	3	1	2	0	2	2	0	0	278	133
63	250	120	5	1	0	0	2	0	0	0	257	121
64	219	108	1	1	0	0	3	1	0	0	223	110
65	200	109	4	2	3	1	3	3	0	0	210	115
66	216	101	1	1	0	0	2	0	0	0	219	102
67	171	104	2	1	1	0	4	3	0	0	178	108
68	163	87	3	1	1	0	4	1	0	0	171	89
69	172	93	3	2	1	0	3	1	0	0	179	96
70	141	77	1	1	1	0	0	0	0	0	143	78
71	153	84	1	1	2	0	3	1	0	0	159	86
72	128	73	0	0	1	0	3	1	0	0	132	74
73	137	82	3	1	0	0	6	1	0	0	146	84
74	122	79	2	1	0	0	4	2	0	0	128	82
75	116	75	2	2	0	0	4	1	0	0	122	78
76	127	80	1	1	0	0	4	2	0	0	132	83
77	127	72	0	0	0	0	3	1	0	0	130	73
78	113	69	0	0	1	0	0	0	0	0	114	69
79	102	66	0	0	0	0	3	1	0	0	105	67
80 plus	648	491	1	1	4	2	31	13	0	0	684	507
Total >= 60 years	4244	2395	38	20	21	5	93	39	0	0	4396	2459
Unknown Age	4688	2312	35	18	54	24	52	27	3	1	4832	2382

¹ Excludes details for crashes where responsibility not attributed to a road user, e.g. responsibility not recorded or unriden animal responsible.

² Includes details where sex of road user is unknown.

Table 26 Drivers and Motorcyclists Involved in and Responsible for Crashes by Licence Type and Crash Severity, South Australia, 2007¹

Licence Type	Fatal		Personal Injury		Property Damage Only		Crashes of all Severities	
	Involved	Responsible	Involved	Responsible	Involved	Responsible	Involved	Responsible
Learner's Permit	4	3	115	83	210	146	329	232
Probationary Licence	0	0	58	39	150	80	208	119
Full Licence	96	59	8036	3922	19103	9247	27235	13228
Unlicensed	11	9	200	142	225	159	436	310
Unknown	12	7	1320	771	4775	2454	6107	3232
Total	123	78	9729	4957	24463	12086	34315	17121

Table 27 Drivers and Motorcyclists Responsible for Crashes by Licence Type, Age Group and Crash Severity, South Australia, 2007¹

Crash Severity	Age Group	Learner's Permit	Probationary Licence	Full Licence	Unlicensed	Unknown	Total
Fatal	13-15	0	0	0	1	0	1
	16-19	2	0	1	1	1	15
	20-24	1	0	8	1	2	15
	25-29	0	0	11	3	0	14
	30-34	0	0	7	2	1	11
	35-39	0	0	1	0	1	2
	40-49	0	0	13	1	0	16
	50-59	0	0	7	0	0	7
	60-69	0	0	1	0	0	1
	70+	0	0	10	0	1	11
	Unknown	0	0	0	0	1	1
Total Fatal		3	0	59	9	7	94
Personal Injury		0	0	0	1	1	2
	00-04	0	0	0	1	0	1
	08-12	0	0	0	2	0	2
	13-15	0	0	0	7	0	7
	16-19	42	8	74	15	44	805
	20-24	21	1	587	28	64	892
	25-29	4	11	495	27	47	614
	30-34	7	6	401	19	27	481
	35-39	4	5	393	22	33	470
	40-49	3	5	696	11	54	792
	50-59	2	3	531	4	27	572
	60-69	0	0	347	1	22	373
	70+	0	0	397	3	11	412
	Unknown	0	0	1	1	441	443
Total Personal Injury		83	39	3922	142	771	5866
Property Damage Only		0	0	0	0	6	6
	13-15	0	0	0	20	0	20
	16-19	71	17	162	13	83	1826
	20-24	38	16	1455	28	133	2123
	25-29	9	16	1170	22	85	1376
	30-34	11	10	962	19	65	1123
	35-39	6	8	1026	18	50	1136
	40-49	4	10	1667	19	74	1801
	50-59	2	3	1250	11	29	1301
	60-69	2	0	752	4	24	785
	70+	2	0	792	5	31	833
	Unknown	1	0	11	0	1874	1886
Total Property Damage Only		146	80	9247	159	2454	14216
Total All Severities		232	119	13228	310	3232	20176

¹ Excludes details for crashes where responsibility not attributed to a road user, e.g. responsibility not recorded or unriden animal responsible.

Table 28 Casualties by Road User Type, Age (Grouped Years) and Sex, South Australia, 2007

Males																
Age Group	Drivers		Passengers		Motorcyclists		Pillions		Bicyclists ¹		Pedestrians		Other Road Users		Total Road Users	
	Killed	Injured	Killed	Injured	Killed	Injured	Killed	Injured	Killed	Injured	Killed	Injured	Killed	Injured	Killed	Injured
00-04	0	0	1	30	0	1	0	0	0	0	0	10	0	0	1	41
05-07	0	0	0	29	0	0	0	1	0	1	0	6	0	0	0	37
08-12	0	0	0	62	0	2	0	2	0	10	1	9	0	1	1	86
13-15	0	1	1	28	0	4	0	3	0	15	0	8	0	1	1	60
16-19	8	266	5	130	1	36	0	2	0	21	0	24	0	1	14	480
20-24	10	355	3	119	0	79	0	2	0	25	0	19	0	1	13	600
25-29	6	252	4	53	1	70	0	0	0	35	0	10	0	1	11	421
30-34	4	204	0	26	1	64	0	0	1	49	0	8	0	1	6	352
35-39	2	197	2	41	0	58	0	0	0	49	1	16	0	0	5	361
40-49	7	341	1	44	1	93	0	1	2	76	0	19	0	1	11	575
50-59	5	233	0	21	2	76	0	0	0	38	1	21	0	2	8	391
60-69	0	141	0	19	2	21	0	0	1	8	0	19	0	2	3	210
70+	10	190	4	24	0	10	0	0	0	8	4	26	2	3	20	261
Unknown	0	28	0	187	0	8	0	2	0	35	0	24	0	4	0	288
Total	52	2208	21	813	8	522	0	13	4	370	7	219	2	18	94	4163

¹ Includes bicycle passengers.

**Table 28 Casualties by Road User Type, Age (Grouped Years) and Sex,
South Australia, 2007 Cont.**

Females																
Age Group	Drivers		Passengers		Motorcyclists		Pillions		Bicyclists ¹		Pedestrians		Other Road Users		Total Road Users	
	Killed	Injured	Killed	Injured	Killed	Injured	Killed	Injured	Killed	Injured	Killed	Injured	Killed	Injured	Killed	Injured
00-04	0	0	1	41	0	0	0	0	0	0	0	2	0	0	1	43
05-07	0	0	0	29	0	0	0	0	0	0	0	6	0	1	0	36
08-12	0	0	0	61	0	0	0	0	0	3	0	2	0	0	0	66
13-15	0	1	1	70	0	0	0	0	0	2	1	16	0	0	2	89
16-19	1	307	3	167	0	3	0	2	0	5	0	11	0	0	4	495
20-24	1	398	2	126	0	12	0	1	0	16	0	25	0	0	3	578
25-29	0	303	2	82	0	4	0	0	1	12	1	17	0	0	4	418
30-34	1	224	0	45	0	5	0	1	0	10	1	8	0	0	2	293
35-39	0	229	0	47	0	8	0	2	0	4	1	13	0	0	1	303
40-49	1	419	0	98	0	9	0	3	0	11	1	30	0	1	2	571
50-59	0	330	1	69	0	6	0	1	0	11	1	17	0	1	2	435
60-69	0	146	2	52	0	0	0	0	0	2	0	13	0	0	2	213
70+	2	111	4	85	0	0	0	0	0	1	2	27	0	2	8	226
Unknown	0	15	0	297	0	1	0	4	0	11	0	21	0	1	0	350
Total	6	2483	16	1269	0	48	0	14	1	88	8	208	0	6	31	4116

¹ Includes bicycle passengers.

Table 28 Casualties by Road User Type, Age (Grouped Years) and Sex, South Australia, 2007 Cont.

Persons ¹																
Age Group	Drivers		Passengers		Motorcyclists		Pillions		Bicyclists ²		Pedestrians		Other Road Users		Total Road Users	
	Killed	Injured	Killed	Injured	Killed	Injured	Killed	Injured	Killed	Injured	Killed	Injured	Killed	Injured	Killed	Injured
00-04	0	0	2	71	0	1	0	0	0	0	0	12	0	0	2	84
05-07	0	0	0	58	0	0	0	1	0	1	0	12	0	1	0	73
08-12	0	0	0	123	0	2	0	2	0	13	1	11	0	1	1	152
13-15	0	2	2	98	0	4	0	3	0	17	1	24	0	1	3	149
16-19	9	573	8	297	1	39	0	4	0	26	0	35	0	1	18	975
20-24	11	753	5	245	0	91	0	3	0	41	0	44	0	1	16	1178
25-29	6	555	6	135	1	74	0	0	1	47	1	27	0	1	15	839
30-34	5	428	0	71	1	69	0	1	1	59	1	16	0	1	8	645
35-39	2	426	2	88	0	66	0	2	0	53	2	29	0	0	6	664
40-49	8	760	1	142	1	102	0	4	2	87	1	49	0	2	13	1146
50-59	5	563	1	90	2	82	0	1	0	49	2	38	0	3	10	826
60-69	0	287	2	71	2	21	0	0	1	10	0	32	0	2	5	423
70+	12	301	8	109	0	10	0	0	0	9	6	53	2	5	28	487
Unknown	0	45	0	507	0	9	0	6	0	46	0	45	0	5	0	663
Total	58	4693	37	2105	8	570	0	27	5	458	15	427	2	24	125	8304

¹ Includes details where sex of road user is unknown.

² Includes bicycle passengers.

Table 29 Casualties by Road User Type, Age (Single Years) and Sex, South Australia, 2007

Males																
Age	Drivers		Passengers		Motorcyclists		Pillions		Bicyclists ¹		Pedestrians		Other Road Users		Total Road Users	
	Killed	Injured	Killed	Injured	Killed	Injured	Killed	Injured	Killed	Injured	Killed	Injured	Killed	Injured	Killed	Injured
Under 2	0	0	0	12	0	0	0	0	0	0	0	1	0	0	0	13
2	0	0	0	5	0	0	0	0	0	0	0	2	0	0	0	7
3	0	0	0	7	0	1	0	0	0	0	0	4	0	0	0	12
4	0	0	1	6	0	0	0	0	0	0	0	3	0	0	1	9
5	0	0	0	10	0	0	0	0	0	0	0	1	0	0	0	11
6	0	0	0	7	0	0	0	1	0	1	0	4	0	0	0	13
7	0	0	0	12	0	0	0	0	0	0	0	1	0	0	0	13
8	0	0	0	10	0	0	0	1	0	0	0	3	0	0	0	14
9	0	0	0	12	0	0	0	1	0	1	0	0	0	0	0	14
10	0	0	0	12	0	0	0	0	0	2	0	1	0	0	0	15
11	0	0	0	13	0	1	0	0	0	1	0	3	0	0	0	18
12	0	0	0	15	0	1	0	0	0	6	1	2	0	1	1	25
13	0	0	0	9	0	0	0	2	0	4	0	3	0	1	0	19
14	0	1	0	10	0	1	0	0	0	6	0	3	0	0	0	21
15	0	0	1	9	0	3	0	1	0	5	0	2	0	0	1	20
16	0	38	1	33	0	8	0	0	0	5	0	5	0	0	1	89
17	4	66	1	39	0	3	0	1	0	6	0	8	0	1	5	124
18	2	86	1	33	0	8	0	0	0	8	0	2	0	0	3	137
19	2	76	2	25	1	17	0	1	0	2	0	9	0	0	5	130
20	4	84	0	28	0	15	0	0	0	3	0	5	0	1	4	136
21	2	65	0	22	0	19	0	2	0	4	0	3	0	0	2	115
22	1	65	1	24	0	8	0	0	0	7	0	6	0	0	2	110
23	2	80	1	22	0	13	0	0	0	6	0	2	0	0	3	123
24	1	61	1	23	0	24	0	0	0	5	0	3	0	0	2	116
25	0	66	1	16	1	12	0	0	0	6	0	3	0	0	2	103
26	2	62	1	9	0	12	0	0	0	10	0	2	0	0	3	95
27	2	42	1	11	0	18	0	0	0	11	0	3	0	0	3	85
28	1	37	1	8	0	14	0	0	0	4	0	1	0	0	2	64
29	1	45	0	9	0	14	0	0	0	4	0	1	0	1	1	74
30	3	40	0	8	0	12	0	0	0	11	0	0	0	0	3	71
Total 1 - 30 years	27	914	14	459	2	204	0	10	0	118	1	86	0	5	44	1796

¹ Includes bicycle passengers.

Table 29 Casualties by Road User Type, Age (Single Years) and Sex, South Australia, 2007 Cont.

Males Cont.																
Age cont.	Drivers		Passengers		Motorcyclists		Pillions		Bicyclists ¹		Pedestrians		Other Road Users		Total Road Users	
	Killed	Injured	Killed	Injured	Killed	Injured	Killed	Injured	Killed	Injured	Killed	Injured	Killed	Injured	Killed	Injured
31	1	41	0	4	0	10	0	0	1	11	0	1	0	0	2	67
32	0	43	0	5	1	9	0	0	0	6	0	3	0	0	1	66
33	0	47	0	5	0	15	0	0	0	8	0	3	0	1	0	79
34	0	33	0	4	0	18	0	0	0	13	0	1	0	0	0	69
35	1	46	0	5	0	9	0	0	0	7	0	3	0	0	1	70
36	1	48	0	11	0	14	0	0	0	7	0	3	0	0	1	83
37	0	36	2	12	0	9	0	0	0	10	0	5	0	0	2	72
38	0	33	0	9	0	10	0	0	0	10	1	2	0	0	1	64
39	0	34	0	4	0	16	0	0	0	15	0	3	0	0	0	72
40	0	36	0	6	0	7	0	0	0	3	0	2	0	0	0	54
41	2	38	0	6	0	12	0	0	0	6	0	1	0	0	2	63
42	2	33	0	4	0	9	0	0	0	10	0	0	0	0	2	56
43	0	36	0	5	0	9	0	0	0	14	0	5	0	0	0	69
44	0	24	0	4	0	14	0	0	0	9	0	3	0	0	0	54
45	1	38	0	3	0	9	0	0	0	6	0	1	0	0	1	57
46	0	21	0	1	0	10	0	1	0	9	0	3	0	0	0	45
47	0	48	0	6	0	10	0	0	0	5	0	1	0	0	0	70
48	2	37	0	3	0	6	0	0	0	11	0	2	0	1	2	60
49	0	30	1	6	1	7	0	0	2	3	0	1	0	0	4	47
50	2	31	0	2	0	4	0	0	0	4	0	2	0	0	2	43
51	1	23	0	2	1	15	0	0	0	4	0	2	0	0	2	46
52	0	21	0	1	1	6	0	0	0	7	0	2	0	0	1	37
53	0	16	0	2	0	11	0	0	0	5	0	1	0	1	0	36
54	0	27	0	3	0	4	0	0	0	5	1	3	0	1	1	43
55	0	21	0	3	0	11	0	0	0	2	0	3	0	0	0	40
56	1	22	0	3	0	10	0	0	0	1	0	1	0	0	1	37
57	0	31	0	2	0	5	0	0	0	1	0	1	0	0	0	40
58	0	28	0	1	0	7	0	0	0	4	0	3	0	0	0	43
59	1	13	0	2	0	3	0	0	0	5	0	3	0	0	1	26
60	0	23	0	4	0	1	0	0	0	3	0	2	0	0	0	33
Total 31 - 60 years	15	958	3	128	4	280	0	1	3	204	2	66	0	4	27	1641

¹ Includes bicycle passengers.

Table 29 Casualties by Road User Type, Age (Single Years) and Sex, South Australia, 2007 Cont.

Males Cont.

Age cont.	Drivers		Passengers		Motorcyclists		Pillions		Bicyclists ¹		Pedestrians		Other Road Users		Total Road Users	
	Killed	Injured	Killed	Injured	Killed	Injured	Killed	Injured	Killed	Injured	Killed	Injured	Killed	Injured	Killed	Injured
61	0	19	0	5	0	3	0	0	1	0	0	3	0	0	1	30
62	0	24	0	0	0	3	0	0	0	1	0	1	0	1	0	30
63	0	19	0	4	0	3	0	0	0	0	0	2	0	0	0	28
64	0	9	0	1	0	1	0	0	0	0	0	2	0	1	0	14
65	0	13	0	2	1	3	0	0	0	2	0	2	0	0	1	22
66	0	8	0	0	0	1	0	0	0	0	0	2	0	0	0	11
67	0	9	0	1	0	2	0	0	0	0	0	2	0	0	0	14
68	0	6	0	0	1	1	0	0	0	1	0	1	0	0	1	9
69	0	11	0	2	0	3	0	0	0	1	0	2	0	0	0	19
70	0	4	0	1	0	1	0	0	0	1	0	0	0	0	0	7
71	0	13	0	5	0	0	0	0	0	2	0	2	0	0	0	22
72	1	14	0	1	0	0	0	0	0	1	0	2	0	1	1	19
73	0	16	0	0	0	3	0	0	0	0	0	2	0	0	0	21
74	2	5	0	0	0	2	0	0	0	0	0	0	0	0	2	7
75	0	14	1	1	0	2	0	0	0	0	0	3	0	1	1	21
76	2	5	0	2	0	1	0	0	0	0	0	2	0	0	2	10
77	0	17	0	2	0	0	0	0	0	0	0	2	0	0	0	21
78	1	9	1	1	0	0	0	0	0	1	0	0	0	0	2	11
79	0	16	0	0	0	0	0	0	0	0	1	2	0	0	1	18
80 plus	4	77	2	11	0	1	0	0	0	3	3	11	2	1	11	104
Total > 60 years	10	308	4	39	2	30	0	0	1	13	4	43	2	5	23	438
Unknown Age	0	28	0	187	0	8	0	2	0	35	0	24	0	4	0	288

¹ Includes bicycle passengers.

Table 29 Casualties by Road User Type, Age (Single Years) and Sex, South Australia, 2007

Females																
Age	Drivers		Passengers		Motorcyclists		Pillions		Bicyclists ¹		Pedestrians		Other Road Users		Total Road Users	
	Killed	Injured	Killed	Injured	Killed	Injured	Killed	Injured	Killed	Injured	Killed	Injured	Killed	Injured	Killed	Injured
Under 2	0	0	1	13	0	0	0	0	0	0	0	0	0	0	1	13
2	0	0	0	7	0	0	0	0	0	0	0	1	0	0	0	8
3	0	0	0	12	0	0	0	0	0	0	0	1	0	0	0	13
4	0	0	0	9	0	0	0	0	0	0	0	0	0	0	0	9
5	0	0	0	13	0	0	0	0	0	0	0	4	0	0	0	17
6	0	0	0	9	0	0	0	0	0	0	0	0	0	0	0	9
7	0	0	0	7	0	0	0	0	0	0	0	2	0	1	0	10
8	0	0	0	15	0	0	0	0	0	0	0	0	0	0	0	15
9	0	0	0	14	0	0	0	0	0	1	0	0	0	0	0	15
10	0	0	0	9	0	0	0	0	0	0	0	0	0	0	0	9
11	0	0	0	15	0	0	0	0	0	1	0	0	0	0	0	16
12	0	0	0	8	0	0	0	0	0	1	0	2	0	0	0	11
13	0	0	0	18	0	0	0	0	0	0	0	5	0	0	0	23
14	0	1	1	20	0	0	0	0	0	1	1	5	0	0	2	27
15	0	0	0	32	0	0	0	0	0	1	0	6	0	0	0	39
16	0	34	0	35	0	0	0	0	0	3	0	1	0	0	0	73
17	0	73	2	47	0	0	0	0	0	1	0	3	0	0	2	124
18	0	112	1	49	0	2	0	1	0	1	0	3	0	0	1	168
19	1	88	0	36	0	1	0	1	0	0	0	4	0	0	1	130
20	0	107	0	27	0	3	0	0	0	4	0	8	0	0	0	149
21	0	78	0	25	0	3	0	0	0	3	0	5	0	0	0	114
22	1	63	0	24	0	3	0	1	0	2	0	1	0	0	1	94
23	0	78	1	34	0	0	0	0	0	4	0	6	0	0	1	122
24	0	72	1	16	0	3	0	0	0	3	0	5	0	0	1	99
25	0	58	1	21	0	0	0	0	0	1	1	3	0	0	2	83
26	0	74	0	16	0	2	0	0	0	3	0	1	0	0	0	96
27	0	70	1	16	0	1	0	0	0	4	0	4	0	0	1	95
28	0	48	0	15	0	0	0	0	1	2	0	4	0	0	1	69
29	0	53	0	14	0	1	0	0	0	2	0	5	0	0	0	75
30	0	52	0	10	0	2	0	0	0	3	0	1	0	0	0	68
Total 1 - 30 years	2	1061	9	586	0	21	0	3	1	41	2	80	0	1	14	1793

¹ Includes bicycle passengers.

Table 29 Casualties by Road User Type, Age (Single Years) and Sex, South Australia, 2007 Cont.

Females Cont.

Age cont.	Drivers		Passengers		Motorcyclists		Pillions		Bicyclists ¹		Pedestrians		Other Road Users		Total Road Users	
	Killed	Injured	Killed	Injured	Killed	Injured	Killed	Injured	Killed	Injured	Killed	Injured	Killed	Injured	Killed	Injured
31	0	41	0	13	0	2	0	1	0	0	0	0	0	0	0	57
32	1	32	0	7	0	0	0	0	0	3	1	1	0	0	2	43
33	0	55	0	7	0	0	0	0	0	3	0	2	0	0	0	67
34	0	44	0	8	0	1	0	0	0	1	0	4	0	0	0	58
35	0	50	0	11	0	2	0	2	0	0	0	1	0	0	0	66
36	0	51	0	9	0	2	0	0	0	0	0	7	0	0	0	69
37	0	47	0	4	0	3	0	0	0	2	0	2	0	0	0	58
38	0	40	0	9	0	1	0	0	0	2	0	2	0	0	0	54
39	0	41	0	14	0	0	0	0	0	0	1	1	0	0	1	56
40	0	43	0	9	0	1	0	0	0	3	0	3	0	0	0	59
41	1	44	0	8	0	1	0	0	0	2	0	7	0	0	1	62
42	0	48	0	7	0	3	0	1	0	0	0	2	0	0	0	61
43	0	44	0	11	0	1	0	0	0	0	0	0	0	0	0	56
44	0	49	0	16	0	1	0	0	0	0	0	4	0	1	0	71
45	0	43	0	10	0	1	0	0	0	0	0	3	0	0	0	57
46	0	35	0	10	0	0	0	1	0	1	1	1	0	0	1	48
47	0	40	0	9	0	0	0	0	0	2	0	4	0	0	0	55
48	0	37	0	5	0	1	0	0	0	1	0	1	0	0	0	45
49	0	36	0	13	0	0	0	1	0	2	0	5	0	0	0	57
50	0	40	0	10	0	0	0	0	0	0	0	2	0	0	0	52
51	0	48	0	5	0	0	0	0	0	1	0	2	0	0	0	56
52	0	37	1	8	0	1	0	0	0	0	1	1	0	0	2	47
53	0	35	0	3	0	1	0	1	0	1	0	0	0	0	0	41
54	0	33	0	13	0	0	0	0	0	0	0	4	0	1	0	51
55	0	30	0	4	0	0	0	0	0	0	0	2	0	0	0	36
56	0	37	0	2	0	1	0	0	0	4	0	1	0	0	0	45
57	0	21	0	8	0	1	0	0	0	2	0	2	0	0	0	34
58	0	30	0	9	0	1	0	0	0	3	0	2	0	0	0	45
59	0	19	0	7	0	1	0	0	0	0	0	1	0	0	0	28
60	0	24	0	9	0	0	0	0	0	0	0	1	0	0	0	34
Total 31 - 60 years	2	1174	1	258	0	26	0	7	0	33	4	68	0	2	7	1568

¹ Includes bicycle passengers.

Table 29 Casualties by Road User Type, Age (Single Years) and Sex, South Australia, 2007 Cont.

Females Cont.																
Age cont.	Drivers		Passengers		Motorcyclists		Pillions		Bicyclists ¹		Pedestrians		Other Road Users		Total Road Users	
	Killed	Injured	Killed	Injured	Killed	Injured	Killed	Injured	Killed	Injured	Killed	Injured	Killed	Injured	Killed	Injured
61	0	17	1	4	0	0	0	0	0	0	0	3	0	0	1	24
62	0	21	0	3	0	0	0	0	0	1	0	1	0	0	0	26
63	0	17	0	3	0	0	0	0	0	0	0	0	0	0	0	20
64	0	15	0	6	0	0	0	0	0	0	0	1	0	0	0	22
65	0	15	0	7	0	0	0	0	0	0	0	1	0	0	0	23
66	0	14	0	4	0	0	0	0	0	0	0	0	0	0	0	18
67	0	8	0	6	0	0	0	0	0	1	0	2	0	0	0	17
68	0	5	0	8	0	0	0	0	0	0	0	3	0	0	0	16
69	0	10	1	2	0	0	0	0	0	0	0	1	0	0	1	13
70	0	7	0	8	0	0	0	0	0	0	0	0	0	0	0	15
71	0	12	1	5	0	0	0	0	0	0	0	1	0	0	1	18
72	0	5	0	3	0	0	0	0	0	0	0	1	0	1	0	10
73	0	12	1	7	0	0	0	0	0	0	0	4	0	0	1	23
74	0	8	0	7	0	0	0	0	0	0	0	4	0	0	0	19
75	0	7	0	3	0	0	0	0	0	0	0	1	0	0	0	11
76	0	7	0	4	0	0	0	0	0	0	0	1	0	0	0	12
77	0	3	0	2	0	0	0	0	0	0	0	0	0	0	0	5
78	1	7	0	4	0	0	0	0	0	0	0	0	0	0	1	11
79	0	3	1	4	0	0	0	0	0	0	0	0	0	1	1	8
80 plus	1	40	1	38	0	0	0	0	0	1	2	15	0	0	4	94
Total > 60 years	2	233	6	128	0	0	0	0	0	3	2	39	0	2	10	405
Unknown Age	0	15	0	297	0	1	0	4	0	11	0	21	0	1	0	350

¹ Includes bicycle passengers.

Table 29 Casualties by Road User Type, Age (Single Years) and Sex, South Australia, 2007

Persons ¹																
Age	Drivers		Passengers		Motorcyclists		Pillions		Bicyclists ²		Pedestrians		Other Road Users		Total Road Users	
	Killed	Injured	Killed	Injured	Killed	Injured	Killed	Injured	Killed	Injured	Killed	Injured	Killed	Injured	Killed	Injured
Under 2	0	0	1	25	0	0	0	0	0	0	0	1	0	0	1	26
2	0	0	0	12	0	0	0	0	0	0	0	3	0	0	0	15
3	0	0	0	19	0	1	0	0	0	0	0	5	0	0	0	25
4	0	0	1	15	0	0	0	0	0	0	0	3	0	0	1	18
5	0	0	0	23	0	0	0	0	0	0	0	5	0	0	0	28
6	0	0	0	16	0	0	0	1	0	1	0	4	0	0	0	22
7	0	0	0	19	0	0	0	0	0	0	0	3	0	1	0	23
8	0	0	0	25	0	0	0	1	0	0	0	3	0	0	0	29
9	0	0	0	26	0	0	0	1	0	2	0	0	0	0	0	29
10	0	0	0	21	0	0	0	0	0	2	0	1	0	0	0	24
11	0	0	0	28	0	1	0	0	0	2	0	3	0	0	0	34
12	0	0	0	23	0	1	0	0	0	7	1	4	0	1	1	36
13	0	0	0	27	0	0	0	2	0	4	0	8	0	1	0	42
14	0	2	1	30	0	1	0	0	0	7	1	8	0	0	2	48
15	0	0	1	41	0	3	0	1	0	6	0	8	0	0	1	59
16	0	72	1	68	0	8	0	0	0	8	0	6	0	0	1	162
17	4	139	3	86	0	3	0	1	0	7	0	11	0	1	7	248
18	2	198	2	82	0	10	0	1	0	9	0	5	0	0	4	305
19	3	164	2	61	1	18	0	2	0	2	0	13	0	0	6	260
20	4	191	0	55	0	18	0	0	0	7	0	13	0	1	4	285
21	2	143	0	47	0	22	0	2	0	7	0	8	0	0	2	229
22	2	128	1	48	0	11	0	1	0	9	0	7	0	0	3	204
23	2	158	2	56	0	13	0	0	0	10	0	8	0	0	4	245
24	1	133	2	39	0	27	0	0	0	8	0	8	0	0	3	215
25	0	124	2	37	1	12	0	0	0	7	1	6	0	0	4	186
26	2	136	1	25	0	14	0	0	0	13	0	3	0	0	3	191
27	2	112	2	27	0	19	0	0	0	15	0	7	0	0	4	180
28	1	85	1	23	0	14	0	0	1	6	0	5	0	0	3	133
29	1	98	0	23	0	15	0	0	0	6	0	6	0	1	1	149
30	3	92	0	18	0	14	0	0	0	14	0	1	0	0	3	139
Total 1 - 30 years	29	1975	23	1045	2	225	0	13	1	159	3	166	0	6	58	3589

¹ Includes details where sex of road user is unknown.

² Includes bicycle passengers.

Table 29 Casualties by Road User Type, Age (Single Years) and Sex, South Australia, 2007 Cont.

Persons ¹ Cont.																
Age cont.	Drivers		Passengers		Motorcyclists		Pillions		Bicyclists ²		Pedestrians		Other Road Users		Total Road Users	
	Killed	Injured	Killed	Injured	Killed	Injured	Killed	Injured	Killed	Injured	Killed	Injured	Killed	Injured	Killed	Injured
31	1	82	0	17	0	12	0	1	1	11	0	1	0	0	2	124
32	1	75	0	12	1	9	0	0	0	9	1	4	0	0	3	109
33	0	102	0	12	0	15	0	0	0	11	0	5	0	1	0	146
34	0	77	0	12	0	19	0	0	0	14	0	5	0	0	0	127
35	1	96	0	16	0	11	0	2	0	7	0	4	0	0	1	136
36	1	99	0	20	0	16	0	0	0	7	0	10	0	0	1	152
37	0	83	2	16	0	12	0	0	0	12	0	7	0	0	2	130
38	0	73	0	18	0	11	0	0	0	12	1	4	0	0	1	118
39	0	75	0	18	0	16	0	0	0	15	1	4	0	0	1	128
40	0	79	0	15	0	8	0	0	0	6	0	5	0	0	0	113
41	3	82	0	14	0	13	0	0	0	8	0	8	0	0	3	125
42	2	81	0	11	0	12	0	1	0	10	0	2	0	0	2	117
43	0	80	0	16	0	10	0	0	0	14	0	5	0	0	0	125
44	0	73	0	20	0	15	0	0	0	9	0	7	0	1	0	125
45	1	81	0	13	0	10	0	0	0	6	0	4	0	0	1	114
46	0	56	0	11	0	10	0	2	0	10	1	4	0	0	1	93
47	0	88	0	15	0	10	0	0	0	7	0	5	0	0	0	125
48	2	74	0	8	0	7	0	0	0	12	0	3	0	1	2	105
49	0	66	1	19	1	7	0	1	2	5	0	6	0	0	4	104
50	2	71	0	12	0	4	0	0	0	4	0	4	0	0	2	95
51	1	71	0	7	1	15	0	0	0	5	0	4	0	0	2	102
52	0	58	1	9	1	7	0	0	0	7	1	3	0	0	3	84
53	0	51	0	5	0	12	0	1	0	6	0	1	0	1	0	77
54	0	60	0	16	0	4	0	0	0	5	1	7	0	2	1	94
55	0	51	0	7	0	11	0	0	0	2	0	5	0	0	0	76
56	1	59	0	5	0	11	0	0	0	5	0	2	0	0	1	82
57	0	52	0	10	0	6	0	0	0	3	0	3	0	0	0	74
58	0	58	0	10	0	8	0	0	0	7	0	5	0	0	0	88
59	1	32	0	9	0	4	0	0	0	5	0	4	0	0	1	54
60	0	47	0	13	0	1	0	0	0	3	0	3	0	0	0	67
Total 31 - 60 years	17	2132	4	386	4	306	0	8	3	237	6	134	0	6	34	3209

¹ Includes details where sex of road user is unknown.

² Includes bicycle passengers.

Table 29 Casualties by Road User Type, Age (Single Years) and Sex, South Australia, 2007 Cont.

Persons ¹ Cont.																
Age cont.	Drivers		Passengers		Motorcyclists		Pillions		Bicyclists ²		Pedestrians		Other Road Users		Total Road Users	
	Killed	Injured	Killed	Injured	Killed	Injured	Killed	Injured	Killed	Injured	Killed	Injured	Killed	Injured	Killed	Injured
61	0	36	1	9	0	3	0	0	1	0	0	6	0	0	2	54
62	0	45	0	3	0	3	0	0	0	2	0	2	0	1	0	56
63	0	36	0	7	0	3	0	0	0	0	0	2	0	0	0	48
64	0	24	0	7	0	1	0	0	0	0	0	3	0	1	0	36
65	0	28	0	9	1	3	0	0	0	2	0	3	0	0	1	45
66	0	22	0	4	0	1	0	0	0	0	0	2	0	0	0	29
67	0	17	0	7	0	2	0	0	0	1	0	4	0	0	0	31
68	0	11	0	8	1	1	0	0	0	1	0	4	0	0	1	25
69	0	21	1	4	0	3	0	0	0	1	0	3	0	0	1	32
70	0	11	0	9	0	1	0	0	0	1	0	0	0	0	0	22
71	0	25	1	10	0	0	0	0	0	2	0	3	0	0	1	40
72	1	19	0	4	0	0	0	0	0	1	0	3	0	2	1	29
73	0	28	1	7	0	3	0	0	0	0	0	6	0	0	1	44
74	2	13	0	7	0	2	0	0	0	0	0	4	0	0	2	26
75	0	21	1	4	0	2	0	0	0	0	0	4	0	1	1	32
76	2	12	0	6	0	1	0	0	0	0	0	3	0	0	2	22
77	0	20	0	4	0	0	0	0	0	0	0	2	0	0	0	26
78	2	16	1	5	0	0	0	0	0	1	0	0	0	0	3	22
79	0	19	1	4	0	0	0	0	0	0	1	2	0	1	2	26
80 plus	5	117	3	49	0	1	0	0	0	4	5	26	2	1	15	198
Total > 60 years	12	541	10	167	2	30	0	0	1	16	6	82	2	7	33	843
Unknown Age	0	45	0	507	0	9	0	6	0	46	0	45	0	5	0	663

¹ Includes details where sex of road user is unknown.

² Includes bicycle passengers.

Table 30 Motor Vehicle Casualties (excluding Motorcycle Casualties) by Severity of Casualty, Crash Type¹ and Position in Vehicle, South Australia, 2007

	Fatalities												
Crash Type	Front Seat Passenger			Rear Seat Passenger			Child Nursed		Rear of		Unknown		Total
	Driver	Middle	Left	Right	Middle	Left	Front	Rear	Utility or Truck	Van Passenger	Bus and Other		
Between Vehicles													
Head On	9	0	6	1	0	0	0	0	0	0	0	0	16
Rear End	1	0	0	0	0	0	0	0	0	0	0	0	1
Right Angle	9	1	8	0	1	0	0	0	0	0	0	2	21
Right Turn	3	0	1	0	0	0	0	0	0	0	0	0	4
Hit Parked Vehicle	1	0	1	0	0	0	0	0	0	0	0	0	2
Total	23	1	16	1	1	0	0	0	0	0	0	2	44
Single Vehicle													
Hit Fixed Object	31	0	6	1	1	2	0	0	0	0	0	0	41
Roll Over	4	0	6	0	0	0	1	0	0	0	0	0	11
Left Road - Out of Control	0	0	1	0	0	0	0	0	0	0	0	0	1
Total	35	0	13	1	1	2	1	0	0	0	0	0	53

¹ Based on Initial Collision.

Table 30 Motor Vehicle Casualties (excluding Motorcycle Casualties) by Severity of Casualty, Crash Type¹ and Position in Vehicle, South Australia, 2007 Cont.

	Serious Injuries												
Crash Type	Front Seat Passenger			Rear Seat Passenger			Child Nursed		Rear of	Van	Bus	Unknown	Total
	Driver	Middle	Left	Right	Middle	Left	Front	Rear	Utility	Passenger	and		
									or Truck		Other		
Between Vehicles													
Head On	42	0	16	3	1	3	0	0	0	0	0	4	69
Rear End	68	0	17	2	0	0	0	0	0	0	0	0	87
Side Swipe	22	0	6	1	0	1	0	0	0	0	0	3	33
Right Angle	99	0	28	4	0	9	0	0	0	0	0	10	150
Right Turn	50	0	23	4	1	2	0	0	0	0	0	1	81
Hit Parked Vehicle	23	0	9	0	1	0	0	0	0	0	0	0	33
Total	304	0	99	14	3	15	0	0	0	0	0	18	453
Single Vehicle													
Hit Fixed Object	268	1	61	13	5	13	0	0	0	0	1	18	380
Hit Pedestrian	0	0	0	0	0	0	0	0	0	0	0	1	1
Hit Object on Road	2	0	0	0	0	1	0	0	0	0	0	0	3
Roll Over	104	3	46	10	2	11	0	0	0	0	0	6	182
Left Road - Out of Control	9	0	2	0	1	0	0	0	0	0	0	0	12
Other	0	0	3	0	0	1	0	0	0	0	1	0	5
Total	383	4	112	23	8	26	0	0	0	0	2	25	583

¹ Based on Initial Collision.

Table 30 Motor Vehicle Casualties (excluding Motorcycle Casualties) by Severity of Casualty, Crash Type ¹ and Position in Vehicle, South Australia, 2007 Cont.

	Other Injured												
Crash Type	Front Seat Passenger			Rear Seat Passenger			Child Nursed		Rear of	Van	Bus	Unknown	Total
	Driver	Middle	Left	Right	Middle	Left	Front	Rear	Utility or Truck	Passenger	Other		
Between Vehicles													
Head On	115	1	39	4	5	8	0	0	0	0	0	9	181
Rear End	1538	4	342	43	17	57	0	0	0	0	20	31	2052
Side Swipe	187	0	45	8	2	6	0	0	0	0	2	12	262
Right Angle	793	2	231	29	6	36	0	0	0	0	12	37	1146
Right Turn	405	0	143	22	8	26	0	1	0	0	0	24	629
Hit Parked Vehicle	108	0	23	4	3	2	0	0	0	0	0	2	142
Total	3146	7	823	110	41	135	0	1	0	0	34	115	4412
Single Vehicle													
Hit Fixed Object	610	2	181	33	8	35	0	0	0	0	6	38	913
Hit Pedestrian	5	0	1	0	0	0	0	0	0	0	0	0	6
Hit Animal	15	0	5	0	0	0	0	0	0	0	0	2	22
Hit Object on Road	5	0	1	0	0	2	0	0	0	0	0	0	8
Roll Over	208	2	83	25	12	27	0	0	0	7	6	21	391
Left Road - Out of Control	21	0	2	1	0	0	0	0	0	0	1	0	25
Other	2	0	0	0	0	0	0	0	0	0	2	0	4
Total	866	4	273	59	20	64	0	0	7	0	15	61	1369

¹ Based on Initial Collision.

Table 30 Motor Vehicle Casualties (excluding Motorcycle Casualties) by Severity of Casualty, Crash Type¹ and Position in Vehicle, South Australia, 2007 Cont.

	Total Casualties												
Crash Type	Front Seat Passenger			Rear Seat Passenger			Child Nursed		Rear of	Van	Bus	Unknown	Total
	Driver	Middle	Left	Right	Middle	Left	Front	Rear	Utility	Passenger	and		
									or Truck		Other		
Between Vehicles													
Head On	166	1	61	8	6	11	0	0	0	0	0	13	266
Rear End	1607	4	359	45	17	57	0	0	0	0	20	31	2140
Side Swipe	209	0	51	9	2	7	0	0	0	0	2	15	295
Right Angle	901	3	267	33	7	45	0	0	0	0	12	49	1317
Right Turn	458	0	167	26	9	28	0	1	0	0	0	25	714
Hit Parked Vehicle	132	0	33	4	4	2	0	0	0	0	0	2	177
Total	3473	8	938	125	45	150	0	1	0	0	34	135	4909
Single Vehicle													
Hit Fixed Object	909	3	248	47	14	50	0	0	0	0	7	56	1334
Hit Pedestrian	5	0	1	0	0	0	0	0	0	0	0	1	7
Hit Animal	15	0	5	0	0	0	0	0	0	0	0	2	22
Hit Object on Road	7	0	1	0	0	3	0	0	0	0	0	0	11
Roll Over	316	5	135	35	14	38	1	0	0	7	6	27	584
Left Road - Out of Control	30	0	5	1	1	0	0	0	0	0	1	0	38
Other	2	0	3	0	0	1	0	0	0	0	3	0	9
Total	1284	8	398	83	29	92	1	0	7	0	17	86	2005

¹ Based on Initial Collision.

Table 31 Casualty Crashes by Crash Type, Region and Alcohol Involvement, South Australia, 2007

Adelaide City							
Blood Alcohol Concentration ¹							
Crash Type	Zero	.001 - .049	.050 - .079	.080 - .149	.150 +	Not Tested /Unknown	Total
Between Vehicles							
Head On	0	0	0	0	1	0	1
Rear End	27	1	0	1	1	114	144
Side Swipe	15	0	0	0	0	34	49
Right Angle	21	0	0	0	0	41	62
Right Turn	24	0	1	0	0	28	53
Hit Parked Vehicle	8	0	0	0	0	8	16
Total	95	1	1	1	2	225	325
Single Vehicle							
Hit Fixed Object	2	0	0	2	2	10	16
Hit Pedestrian	14	0	0	1	3	36	54
Roll Over	3	0	0	0	0	7	10
Other	0	0	0	0	0	1	1
Total	19	0	0	3	5	54	81

¹ Each Casualty Crash is classified according to the highest motor vehicle driver/rider blood alcohol concentration recorded for the crash.

Table 31 Casualty Crashes by Crash Type, Region and Alcohol Involvement, South Australia, 2007 Cont.

	Rest of ASD						
	Blood Alcohol Concentration ¹						
Crash Type	Zero	.001 - .049	.050 - .079	.080 - .149	.150 +	Not Tested /Unknown	Total
Between Vehicles							
Head On	42	1	2	1	4	56	106
Rear End	342	6	1	3	6	1171	1529
Side Swipe	86	2	0	3	3	190	284
Right Angle	336	5	1	5	4	556	907
Right Turn	210	4	2	3	2	231	452
Hit Parked Vehicle	43	1	0	3	11	100	158
Total	1059	19	6	18	30	2304	3436
Single Vehicle							
Hit Fixed Object	207	7	8	48	54	340	664
Hit Pedestrian	82	0	0	7	11	212	312
Hit Animal	1	0	0	0	1	1	3
Hit Object on Road	3	0	0	0	0	6	9
Roll Over	59	0	2	9	10	79	159
Left Road - Out of Control	4	1	0	0	2	6	13
Other	0	0	0	0	0	9	9
Total	356	8	10	64	78	653	1169

¹ Each Casualty Crash is classified according to the highest motor vehicle driver/rider blood alcohol concentration recorded for the crash.

Table 31 Casualty Crashes by Crash Type, Region and Alcohol Involvement, South Australia, 2007 Cont.

Crash Type	Rest of State Blood Alcohol Concentration ¹						Total
	Zero	.001 - .049	.050 - .079	.080 - .149	.150 +	Not Tested /Unknown	
Between Vehicles							
Head On	32	2	2	0	4	36	76
Rear End	40	0	0	0	1	71	112
Side Swipe	20	0	1	0	0	31	52
Right Angle	89	1	1	2	0	113	206
Right Turn	15	0	0	0	0	20	35
Hit Parked Vehicle	9	0	0	0	0	18	27
Total	205	3	4	2	5	289	508
Single Vehicle							
Hit Fixed Object	177	8	4	27	45	219	480
Hit Pedestrian	7	1	1	2	4	31	46
Hit Animal	5	0	1	0	0	14	20
Hit Object on Road	1	0	0	0	0	7	8
Roll Over	104	6	4	10	9	220	353
Left Road - Out of Control	12	1	0	3	1	15	32
Other	1	0	0	0	0	2	3
Total	307	16	10	42	59	508	942

¹ Each Casualty Crash is classified according to the highest motor vehicle driver/rider blood alcohol concentration recorded for the crash.

Table 31 Casualty Crashes by Crash Type, Region and Alcohol Involvement, South Australia, 2007 Cont.

	Total State Blood Alcohol Concentration ¹						
Crash Type	Zero	.001 - .049	.050 - .079	.080 - .149	.150 +	Not Tested /Unknown	Total
Between Vehicles							
Head On	74	3	4	1	9	92	183
Rear End	409	7	1	4	8	1356	1785
Side Swipe	121	2	1	3	3	255	385
Right Angle	446	6	2	7	4	710	1175
Right Turn	249	4	3	3	2	279	540
Hit Parked Vehicle	60	1	0	3	11	126	201
Total	1359	23	11	21	37	2818	4269
Single Vehicle							
Hit Fixed Object	386	15	12	77	101	569	1160
Hit Pedestrian	103	1	1	10	18	279	412
Hit Animal	6	0	1	0	1	15	23
Hit Object on Road	4	0	0	0	0	13	17
Roll Over	166	6	6	19	19	306	522
Left Road - Out of Control	16	2	0	3	3	21	45
Other	1	0	0	0	0	12	13
Total	682	24	20	109	142	1215	2192

¹ Each Casualty Crash is classified according to the highest motor vehicle driver/rider blood alcohol concentration recorded for the crash.

Table 32 Motor Vehicle Driver and Rider Casualties by Age (Grouped Years), Sex and Alcohol Involvement, South Australia, 2007

Age Group	Males						Total
	Blood Alcohol Concentration					Not Tested /Unknown	
	Zero	.001 - .049	.050 - .079	.080 - .149	.150 +		
	0	0	0	0	0	1	1
00-04	1	0	0	0	0	0	1
05-07	0	0	0	0	0	1	1
08-12	1	0	0	0	0	13	14
13-15	3	1	0	0	0	15	19
16-19	149	5	2	21	11	143	331
20-24	155	9	7	24	17	251	463
25-29	110	6	3	15	29	189	352
30-34	115	3	6	9	15	190	338
35-39	105	2	1	10	12	163	293
40-49	164	3	3	8	17	330	525
50-59	139	3	1	4	11	210	368
60-69	64	1	0	1	9	106	181
70+	112	1	0	2	0	103	218
Unknown	21	0	1	1	1	52	76
Total	1139	34	24	95	122	1767	3181

Table 32 Motor Vehicle Driver and Rider Casualties by Age (Grouped Years), Sex and Alcohol Involvement, South Australia, 2007 Cont.

	Females						
	Blood Alcohol Concentration						
Age Group	Zero	.001 - .049	.050 - .079	.080 - .149	.150 +	Not Tested /Unknown	Total
08-12	0	0	0	0	0	3	3
13-15	1	0	0	0	0	2	3
16-19	130	2	1	3	2	169	307
20-24	140	2	0	6	6	274	428
25-29	105	0	0	4	1	214	324
30-34	68	1	1	5	7	163	245
35-39	82	0	0	1	1	165	249
40-49	125	1	0	0	10	290	426
50-59	113	0	0	3	1	225	342
60-69	55	0	0	1	3	88	147
70+	67	0	0	1	0	62	130
Unknown	5	0	0	0	0	22	27
Total	891	6	2	24	31	1677	2631

Table 32 Motor Vehicle Driver and Rider Casualties by Age (Grouped Years), Sex and Alcohol Involvement, South Australia, 2007 Cont.

	Persons ¹						
	Blood Alcohol Concentration						
Age Group	Zero	.001 - .049	.050 - .079	.080 - .149	.150 +	Not Tested /Unknown	Total
	0	0	0	0	0	1	1
00-04	1	0	0	0	0	0	1
05-07	0	0	0	0	0	1	1
08-12	1	0	0	0	0	16	17
13-15	4	1	0	0	0	17	22
16-19	279	7	3	24	13	312	638
20-24	295	11	7	30	23	525	891
25-29	215	6	3	19	30	403	676
30-34	183	4	7	14	22	353	583
35-39	187	2	1	11	13	328	542
40-49	289	4	3	8	27	620	951
50-59	252	3	1	7	12	435	710
60-69	119	1	0	2	12	194	328
70+	179	1	0	3	0	165	348
Unknown	26	0	1	1	1	76	105
Total	2030	40	26	119	153	3446	5814

¹ Includes details where sex of motor vehicle driver/rider is unknown.

Table 33 Motor Vehicle Driver and Motorcycle Rider Casualties by Day of Week, Time of Day and Alcohol Involvement, South Australia, 2007

	Monday						
	Blood Alcohol Concentration						
Time of Day	Zero	.001 - .049	.050 - .079	.080 - .149	.150 +	Not Tested /Unknown	Total
0000 - 0059	3	0	0	0	4	4	11
0100 - 0159	3	0	0	1	0	1	5
0200 - 0259	2	0	0	2	0	1	5
0300 - 0359	0	0	0	0	1	6	7
0400 - 0459	1	0	0	0	1	3	5
0500 - 0559	3	0	0	0	0	3	6
0600 - 0659	4	1	0	0	0	7	12
0700 - 0759	16	0	0	0	0	26	42
0800 - 0859	34	0	0	0	1	43	78
0900 - 0959	11	1	0	0	0	24	36
1000 - 1059	16	0	0	0	0	24	40
1100 - 1159	14	0	0	0	0	29	43
1200 - 1259	16	0	0	0	1	20	37
1300 - 1359	16	0	0	0	0	22	38
1400 - 1459	14	0	0	0	1	21	36
1500 - 1559	27	1	0	1	0	36	65
1600 - 1659	19	0	0	0	1	39	59
1700 - 1759	28	0	0	0	1	40	69
1800 - 1859	16	0	0	0	0	24	40
1900 - 1959	8	0	1	1	0	8	18
2000 - 2059	6	0	0	0	0	13	19
2100 - 2159	10	0	0	0	2	11	23
2200 - 2259	2	0	0	0	1	8	11
2300 - 2359	5	0	0	0	0	5	10
Total	274	3	1	5	14	418	715

Table 33 Motor Vehicle Driver and Motorcycle Rider Casualties by Day of Week, Time of Day and Alcohol Involvement, South Australia, 2007 Cont.

	Tuesday						
	Blood Alcohol Concentration						
Time of Day	Zero	.001 - .049	.050 - .079	.080 - .149	.150 +	Not Tested /Unknown	Total
0000 - 0059	2	0	0	0	1	3	6
0100 - 0159	1	0	0	0	0	4	5
0200 - 0259	1	0	0	0	1	5	7
0300 - 0359	0	0	0	0	0	1	1
0400 - 0459	0	0	0	1	0	0	1
0500 - 0559	2	0	0	1	0	1	4
0600 - 0659	4	0	0	0	1	7	12
0700 - 0759	16	0	0	0	0	30	46
0800 - 0859	35	1	0	0	0	56	92
0900 - 0959	18	0	0	0	0	35	53
1000 - 1059	10	0	0	0	0	16	26
1100 - 1159	18	0	0	0	0	23	41
1200 - 1259	12	0	0	0	1	22	35
1300 - 1359	21	0	0	0	0	21	42
1400 - 1459	21	0	0	0	1	32	54
1500 - 1559	31	0	0	0	0	35	66
1600 - 1659	23	0	0	1	0	39	63
1700 - 1759	35	0	0	1	0	43	79
1800 - 1859	19	1	0	1	0	30	51
1900 - 1959	8	2	0	2	0	18	30
2000 - 2059	13	1	0	0	2	16	32
2100 - 2159	8	0	0	0	1	10	19
2200 - 2259	13	0	0	0	3	15	31
2300 - 2359	6	1	0	0	0	5	12
Total	317	6	0	7	11	467	808

Table 33 Motor Vehicle Driver and Motorcycle Rider Casualties by Day of Week, Time of Day and Alcohol Involvement, South Australia, 2007 Cont.

	Wednesday						
	Blood Alcohol Concentration						
Time of Day	Zero	.001 - .049	.050 - .079	.080 - .149	.150 +	Not Tested /Unknown	Total
0000 - 0059	4	0	0	0	1	3	8
0100 - 0159	3	0	0	0	1	4	8
0200 - 0259	0	0	0	0	1	0	1
0300 - 0359	0	0	0	0	0	3	3
0400 - 0459	1	0	0	1	1	3	6
0500 - 0559	2	0	0	0	0	1	3
0600 - 0659	10	0	0	0	0	6	16
0700 - 0759	13	0	0	0	0	31	44
0800 - 0859	31	0	0	0	1	55	87
0900 - 0959	17	0	0	0	0	33	50
1000 - 1059	23	0	0	0	0	31	54
1100 - 1159	12	0	0	0	0	29	41
1200 - 1259	18	1	0	0	0	37	56
1300 - 1359	8	0	0	0	0	33	41
1400 - 1459	19	0	0	2	0	20	41
1500 - 1559	23	0	0	0	1	42	66
1600 - 1659	19	0	0	0	0	51	70
1700 - 1759	37	0	0	0	2	56	95
1800 - 1859	12	1	0	1	1	30	45
1900 - 1959	10	0	0	0	0	22	32
2000 - 2059	7	0	1	1	1	10	20
2100 - 2159	8	0	0	1	0	19	28
2200 - 2259	7	0	1	1	1	19	29
2300 - 2359	2	0	0	0	0	7	9
Total	286	2	2	7	11	545	853

Table 33 Motor Vehicle Driver and Motorcycle Rider Casualties by Day of Week, Time of Day and Alcohol Involvement, South Australia, 2007 Cont.

	Thursday						
	Blood Alcohol Concentration						
Time of Day	Zero	.001 - .049	.050 - .079	.080 - .149	.150 +	Not Tested /Unknown	Total
0000 - 0059	2	0	0	2	0	8	12
0100 - 0159	0	0	0	1	1	5	7
0200 - 0259	0	0	0	0	1	1	2
0300 - 0359	1	0	0	1	0	4	6
0400 - 0459	2	0	0	0	0	0	2
0500 - 0559	5	0	1	1	0	4	11
0600 - 0659	11	0	0	0	0	14	25
0700 - 0759	10	0	1	0	1	32	44
0800 - 0859	26	0	0	0	0	47	73
0900 - 0959	23	0	0	0	0	29	52
1000 - 1059	20	0	0	0	0	24	44
1100 - 1159	10	0	0	0	0	27	37
1200 - 1259	23	1	0	0	0	28	52
1300 - 1359	15	0	0	1	0	22	38
1400 - 1459	20	0	0	0	0	34	54
1500 - 1559	38	0	1	0	0	52	91
1600 - 1659	27	1	0	0	3	52	83
1700 - 1759	33	0	0	1	1	62	97
1800 - 1859	22	0	0	2	2	28	54
1900 - 1959	10	0	0	1	1	18	30
2000 - 2059	8	0	0	1	4	11	24
2100 - 2159	7	1	0	2	1	12	23
2200 - 2259	1	0	0	1	1	10	13
2300 - 2359	6	0	0	1	0	5	12
Total	320	3	3	15	16	529	886

Table 33 Motor Vehicle Driver and Motorcycle Rider Casualties by Day of Week, Time of Day and Alcohol Involvement, South Australia, 2007 Cont.

Time of Day	Friday Blood Alcohol Concentration						Total
	Zero	.001 - .049	.050 - .079	.080 - .149	.150 +	Not Tested /Unknown	
0000 - 0059	8	1	0	1	2	6	18
0100 - 0159	0	0	0	4	0	6	10
0200 - 0259	1	0	0	2	1	4	8
0300 - 0359	1	0	0	1	1	7	10
0400 - 0459	1	0	0	0	0	2	3
0500 - 0559	0	0	0	0	1	3	4
0600 - 0659	5	0	0	0	1	13	19
0700 - 0759	9	0	0	0	0	18	27
0800 - 0859	26	0	0	0	1	62	89
0900 - 0959	11	1	0	0	1	28	41
1000 - 1059	14	0	0	0	1	20	35
1100 - 1159	16	0	0	0	0	24	40
1200 - 1259	18	0	0	0	0	24	42
1300 - 1359	16	0	0	0	0	30	46
1400 - 1459	14	0	1	0	1	38	54
1500 - 1559	27	0	0	0	0	43	70
1600 - 1659	25	0	0	0	0	41	66
1700 - 1759	21	1	0	1	3	26	52
1800 - 1859	21	1	1	4	6	40	73
1900 - 1959	11	1	1	2	0	16	31
2000 - 2059	14	0	1	4	0	19	38
2100 - 2159	5	0	0	1	4	11	21
2200 - 2259	6	1	0	3	3	15	28
2300 - 2359	9	0	1	2	1	15	28
Total	279	6	5	25	27	511	853

Table 33 Motor Vehicle Driver and Motorcycle Rider Casualties by Day of Week, Time of Day and Alcohol Involvement, South Australia, 2007 Cont.

Time of Day	Saturday Blood Alcohol Concentration						Total
	Zero	.001 - .049	.050 - .079	.080 - .149	.150 +	Not Tested /Unknown	
0000 - 0059	8	0	0	4	5	5	22
0100 - 0159	5	0	1	2	1	7	16
0200 - 0259	3	3	0	2	4	4	16
0300 - 0359	3	1	0	2	3	8	17
0400 - 0459	2	0	1	1	3	2	9
0500 - 0559	1	1	0	2	0	8	12
0600 - 0659	5	1	1	3	0	5	15
0700 - 0759	2	0	0	1	0	1	4
0800 - 0859	7	0	1	1	0	6	15
0900 - 0959	6	0	0	0	0	19	25
1000 - 1059	20	0	0	0	1	27	48
1100 - 1159	24	0	0	0	1	31	56
1200 - 1259	15	0	0	0	0	19	34
1300 - 1359	17	1	1	0	0	33	52
1400 - 1459	19	0	0	0	0	23	42
1500 - 1559	16	0	1	2	0	21	40
1600 - 1659	12	1	1	1	1	19	35
1700 - 1759	13	1	1	1	2	24	42
1800 - 1859	10	0	1	1	2	24	38
1900 - 1959	13	1	0	1	3	13	31
2000 - 2059	6	0	0	1	1	10	18
2100 - 2159	7	0	0	1	5	9	22
2200 - 2259	3	0	1	2	3	9	18
2300 - 2359	7	0	0	3	5	17	32
Total	224	10	10	31	40	344	659

Table 33 Motor Vehicle Driver and Motorcycle Rider Casualties by Day of Week, Time of Day and Alcohol Involvement, South Australia, 2007 Cont.

	Sunday						
	Blood Alcohol Concentration						
Time of Day	Zero	.001 - .049	.050 - .079	.080 - .149	.150 +	Not Tested /Unknown	Total
0000 - 0059	3	0	0	5	5	14	27
0100 - 0159	4	1	0	1	1	9	16
0200 - 0259	3	2	1	3	0	8	17
0300 - 0359	0	0	0	1	1	10	12
0400 - 0459	1	1	0	1	1	7	11
0500 - 0559	5	1	0	0	1	3	10
0600 - 0659	4	0	0	0	2	6	12
0700 - 0759	5	0	1	1	1	6	14
0800 - 0859	8	0	0	2	1	8	19
0900 - 0959	8	0	0	2	0	12	22
1000 - 1059	10	0	0	1	2	21	34
1100 - 1159	20	1	0	1	1	16	39
1200 - 1259	17	0	0	0	0	13	30
1300 - 1359	19	0	0	0	0	23	42
1400 - 1459	22	0	0	0	1	18	41
1500 - 1559	8	0	0	0	0	20	28
1600 - 1659	12	1	0	0	1	24	38
1700 - 1759	12	0	1	1	1	23	38
1800 - 1859	11	0	0	3	2	9	25
1900 - 1959	6	0	0	2	2	9	19
2000 - 2059	9	0	0	1	2	9	21
2100 - 2159	4	0	1	0	3	8	16
2200 - 2259	7	0	0	0	0	9	16
2300 - 2359	1	0	0	1	2	5	9
Total	199	7	4	26	30	290	556

Table 33 Motor Vehicle Driver and Motorcycle Rider Casualties by Day of Week, Time of Day and Alcohol Involvement, South Australia, 2007 Cont.

Time of Day	Total Blood Alcohol Concentration						Not Tested /Unknown	Total
	Zero	.001 - .049	.050 - .079	.080 - .149	.150 +			
0000 - 0059	30	1	0	12	18	43		104
0100 - 0159	16	1	1	9	4	36		67
0200 - 0259	10	5	1	9	8	23		56
0300 - 0359	5	1	0	5	6	39		56
0400 - 0459	8	1	1	4	6	17		37
0500 - 0559	18	2	1	4	2	23		50
0600 - 0659	43	2	1	3	4	58		111
0700 - 0759	71	0	2	2	2	144		221
0800 - 0859	167	1	1	3	4	277		453
0900 - 0959	94	2	0	2	1	180		279
1000 - 1059	113	0	0	1	4	163		281
1100 - 1159	114	1	0	1	2	179		297
1200 - 1259	119	2	0	0	2	163		286
1300 - 1359	112	1	1	1	0	184		299
1400 - 1459	129	0	1	2	4	186		322
1500 - 1559	170	1	2	3	1	249		426
1600 - 1659	137	3	1	2	6	265		414
1700 - 1759	179	2	2	5	10	274		472
1800 - 1859	111	3	2	12	13	185		326
1900 - 1959	66	4	2	9	6	104		191
2000 - 2059	63	1	2	8	10	88		172
2100 - 2159	49	1	1	5	16	80		152
2200 - 2259	39	1	2	7	12	85		146
2300 - 2359	36	1	1	7	8	59		112
Total	1899	37	25	116	149	3104		5330

Table 34 Motor Vehicles on Register ¹ by Type of Vehicle, South Australia, 30 June 2007 ²

Type of Vehicle	Vehicles on Register
Cars and Station Wagons	907976
Utilities	104272
Panel Vans	15122
Rigid & Other Trucks	35489
Articulated Trucks	6537
Buses	3974
Motorcycles	33080
Total Motor Vehicles	1106450

Table 35 Licence and Permit Holders by Age Group and Sex, South Australia, 30 June 2007 ³

Age Group	Males	Females	Other ⁴	Persons
16-19	29235	27985	403	57623
20-24	42669	42704	689	86062
25-29	43519	42249	687	86455
30-34	45864	44636	1123	91623
35-39	52760	51481	593	104834
40-49	109595	105328	1027	215950
50-59	100134	94332	663	195129
60-69	71748	62049	347	134144
70+	57817	43283	183	101283
Total	553341	514047	5715	1073103

Note: Represents number of licence holders, not the number of licences on issue. It is possible for a licence holder to hold multiple licence types.

¹ Excludes tractors, trailers, caravans, plant and equipment.

² Source (Table 34): Annual Report, Transport SA 2006/2007.

³ Source (Table 35): Data extraction from the Drivers' database, Registration and Licensing Section, Transport SA, March 2007

⁴ Other: Where no gender is specified on the licence application.

Table 36 Estimated Resident Population by Age Group and Sex, South Australia, 30 June 2007 ¹

Age Group	Males	Females	Persons
0-4	46662	44479	91141
5-7	28684	27551	56235
8-12	50797	48420	99217
13-15	31603	30257	61860
16-19	43827	41217	85044
20-24	56260	54032	110292
25-29	50543	48539	99082
30-34	50595	49801	100396
35-39	56486	56120	112606
40-49	114708	115972	230680
50-59	103484	106754	210238
60-69	74002	77949	151951
70+	74746	100709	175455
Total	782397	801800	1584197

Table 37 Vehicle Kilometres Travelled by South Australian Vehicles by Type, 12 Months to October 2007 ²

Type of Vehicle	Total Kilometres Travelled (Million)
Passenger Vehicles	10684
Light commercials	2230
Rigid Trucks	476
Articulated Trucks	575
Non-freight carrying trucks	14
Motorcycles	106
Buses	127
Total	14212

Note: Passenger Vehicles includes vehicles constructed primarily for carriage of less than 10 passengers.

Light commercials includes vehicles constructed for the cartage of goods and under 3.5 tonnes gross vehicle mass (GVM).

Rigid Trucks includes motor vehicles exceeding 3.5 tonnes GVM.

¹ Source: Population by Sex and Age: 'Australian States & Territories', Australian Bureau of Statistics, cat. no. 3201.0, 30 June 2007.

² Source: ABS 'Survey of Motor Vehicle Use, Australia', Preliminary, cat. no. 9208.0, 31 October, 2007.

**Table 38a Top Intersections, Base Year 2007
Casualty Crashes Only**

Intersection	Base Year	Prior Years		
SUDHOLZ ROAD - NORTH EAST ROAD	2007	18	2006	13
	2007	18	2005	5
	2007	18	2004	10
	2007	18	2003	19
WAKEFIELD ROAD - FULLARTON ROAD	2007	14	2006	9
	2007	14	2005	10
	2007	14	2004	11
	2007	14	2003	12
SALISBURY HIGHWAY - KINGS ROAD	2007	13	2006	4
	2007	13	2005	6
	2007	13	2004	8
	2007	13	2003	11
FROME STREET - NORTH TERRACE	2007	12	2006	9
	2007	12	2005	5
	2007	12	2004	4
	2007	12	2003	13
GRANGE ROAD - TAPLEYS HILL ROAD	2007	11	2006	10
	2007	11	2005	6
	2007	11	2004	7
	2007	11	2003	4
MAIN NORTH ROAD - GRAND JUNCTION ROAD	2007	11	2006	13
	2007	11	2005	13
	2007	11	2004	15
	2007	11	2003	13
SIR DONALD BRADMAN DRIVE - WEST TERRACE	2007	11	2006	7
	2007	11	2005	5
	2007	11	2004	7
	2007	11	2003	12
BOLIVAR ROAD - PT WAKEFIELD ROAD	2007	10	2006	3
	2007	10	2005	5
	2007	10	2004	1
	2007	10	2003	3
MARION ROAD - CROSS ROAD	2007	10	2006	6
	2007	10	2005	4
	2007	10	2004	2
	2007	10	2003	4
PORTRUSH ROAD - MAGILL ROAD	2007	10	2006	4
	2007	10	2005	6
	2007	10	2004	8
	2007	10	2003	11
ANZAC HIGHWAY - RICHMOND ROAD	2007	9	2006	3
	2007	9	2005	5
	2007	9	2004	4
	2007	9	2003	3
GREENHILL ROAD - GLEN OSMOND ROAD	2007	9	2006	1
	2007	9	2005	3
	2007	9	2004	2
	2007	9	2003	4
HENLEY BEACH ROAD - TAPLEYS HILL ROAD	2007	9	2006	8
	2007	9	2005	4
	2007	9	2004	9
	2007	9	2003	13
MAIN NORTH ROAD - MCINTYRE ROAD	2007	9	2006	6
	2007	9	2005	8
	2007	9	2004	5
	2007	9	2003	8

**Table 38a Top Intersections, Base Year 2007
Casualty Crashes Only Cont.**

Intersection	Base Year	Prior Years		
ANZAC HIGHWAY - SOUTH ROAD	2007	8	2006	9
	2007	8	2005	9
	2007	8	2004	6
	2007	8	2003	8
GREENHILL ROAD - FULLARTON ROAD	2007	8	2006	2
	2007	8	2005	2
	2007	8	2004	2
	2007	8	2003	8
JOHN RICE AVENUE - PHILIP HIGHWAY	2007	8	2006	6
	2007	8	2005	4
	2007	8	2004	4
	2007	8	2003	5
MAIN NORTH ROAD - PHILIP HIGHWAY	2007	8	2006	6
	2007	8	2005	6
	2007	8	2004	7
	2007	8	2003	7
PROSPECT ROAD - FITZROY TERRACE	2007	8	2006	8
	2007	8	2005	8
	2007	8	2004	9
	2007	8	2003	8
REGENCY ROAD - MAIN NORTH ROAD	2007	8	2006	5
	2007	8	2005	8
	2007	8	2004	11
	2007	8	2003	9
SIR DONALD BRADMAN DRIVE - SOUTH ROAD	2007	8	2006	3
	2007	8	2005	3
	2007	8	2004	4
	2007	8	2003	3
STURT ROAD - DIAGONAL ROAD	2007	8	2006	7
	2007	8	2005	3
	2007	8	2004	2
	2007	8	2003	6
STURT ROAD - MARION ROAD	2007	8	2006	12
	2007	8	2005	3
	2007	8	2004	8
	2007	8	2003	15
STURT ROAD - SOUTH ROAD	2007	8	2006	8
	2007	8	2005	4
	2007	8	2004	7
	2007	8	2003	7

**Table 38b Top Intersections, Base Year 2007
Total Crashes**

Intersection	Base Year	Prior Years		
WAKEFIELD ROAD - FULLARTON ROAD	2007	56	2006	47
	2007	56	2005	52
	2007	56	2004	35
	2007	56	2003	47
MAIN NORTH ROAD - GRAND JUNCTION ROAD	2007	46	2006	42
	2007	46	2005	44
	2007	46	2004	39
	2007	46	2003	29
REGENCY ROAD - MAIN NORTH ROAD	2007	43	2006	29
	2007	43	2005	30
	2007	43	2004	26
	2007	43	2003	32
SUDHOLZ ROAD - NORTH EAST ROAD	2007	39	2006	44
	2007	39	2005	19
	2007	39	2004	35
	2007	39	2003	47
JOHN RICE AVENUE - PHILIP HIGHWAY	2007	38	2006	17
	2007	38	2005	13
	2007	38	2004	24
	2007	38	2003	19
SOUTH ROAD - TORRENS ROAD	2007	31	2006	22
	2007	31	2005	34
	2007	31	2004	24
	2007	31	2003	21
SOUTH ROAD - PORT ROAD	2007	30	2006	21
	2007	30	2005	25
	2007	30	2004	22
	2007	30	2003	27
ANZAC HIGHWAY - RICHMOND ROAD	2007	28	2006	17
	2007	28	2005	29
	2007	28	2004	29
	2007	28	2003	18
FROME STREET - NORTH TERRACE	2007	27	2006	27
	2007	27	2005	21
	2007	27	2004	21
	2007	27	2003	31
GRANGE ROAD - TAPLEYS HILL ROAD	2007	26	2006	21
	2007	26	2005	25
	2007	26	2004	22
	2007	26	2003	20
MAIN NORTH ROAD - MONTAGUE ROAD	2007	26	2006	32
	2007	26	2005	28
	2007	26	2004	33
	2007	26	2003	27
SALISBURY HIGHWAY - PARK TERRACE	2007	26	2006	21
	2007	26	2005	11
	2007	26	2004	16
	2007	26	2003	14
SIR DONALD BRADMAN DRIVE - WEST TERRACE	2007	26	2006	23
	2007	26	2005	10
	2007	26	2004	30
	2007	26	2003	25

**Table 38b Top Intersections, Base Year 2007
Total Crashes Cont.**

Intersection	Base Year	Prior Years		
MARION ROAD - CROSS ROAD	2007	25	2006	18
	2007	25	2005	15
	2007	25	2004	20
	2007	25	2003	16
STURT ROAD - MARION ROAD	2007	25	2006	26
	2007	25	2005	19
	2007	25	2004	42
	2007	25	2003	38
MONTAGUE ROAD - BRIDGE ROAD	2007	24	2006	20
	2007	24	2005	11
	2007	24	2004	15
	2007	24	2003	17
PORTRUSH ROAD - MAGILL ROAD	2007	24	2006	16
	2007	24	2005	20
	2007	24	2004	17
	2007	24	2003	22
SALISBURY HIGHWAY - KINGS ROAD	2007	24	2006	22
	2007	24	2005	20
	2007	24	2004	27
	2007	24	2003	23
BOLIVAR ROAD - PT WAKEFIELD ROAD	2007	23	2006	8
	2007	23	2005	10
	2007	23	2004	6
	2007	23	2003	8
ANZAC HIGHWAY - SOUTH ROAD	2007	22	2006	29
	2007	22	2005	27
	2007	22	2004	21
	2007	22	2003	23
GOODWOOD ROAD - CROSS ROAD	2007	21	2006	26
	2007	21	2005	30
	2007	21	2004	29
	2007	21	2003	29
GOODWOOD ROAD - WEST TERRACE	2007	21	2006	19
	2007	21	2005	23
	2007	21	2004	18
	2007	21	2003	25
HANSON ROAD - GRAND JUNCTION ROAD	2007	21	2006	7
	2007	21	2005	14
	2007	21	2004	16
	2007	21	2003	23
MAIN NORTH ROAD - MCINTYRE ROAD	2007	21	2006	20
	2007	21	2005	22
	2007	21	2004	30
	2007	21	2003	25
MARION ROAD - ANZAC HIGHWAY	2007	21	2006	15
	2007	21	2005	26
	2007	21	2004	13
	2007	21	2003	13
MARION ROAD - DAWS ROAD	2007	21	2006	18
	2007	21	2005	15
	2007	21	2004	12
	2007	21	2003	14
SAINTS ROAD - MAIN NORTH ROAD	2007	21	2006	16
	2007	21	2005	20
	2007	21	2004	17
	2007	21	2003	22

**Table 39 Casualty Crashes by Urban Local Government Area,
South Australia, 2007**

LGA Maintained Roads Only

Local Government Area	Fatal	Serious Injury	Total
CC CAMPBELLTOWN.	0	4	4
CC MARION.	0	8	8
CC MITCHAM.	0	6	6
CC OF NORWOOD,PAYNEHAM & ST PETERS	0	6	6
CITY OF ADELAIDE	3	50	53
CITY OF BURNSIDE	0	6	6
CITY OF CHARLES STURT	0	7	7
CITY OF HOLDFAST BAY	1	4	5
CITY OF ONKAPARINGA	1	28	29
CITY OF PLAYFORD.	2	11	13
CITY OF PORT ADELAIDE ENFIELD	1	18	19
CITY OF PROSPECT	0	4	4
CITY OF SALISBURY	0	14	14
CITY OF TEA TREE GULLY	1	11	12
CITY OF UNLEY	1	5	6
CITY OF WEST TORRENS	0	5	5
CT GAWLER.	0	5	5
THE ADELAIDE HILLS COUNCIL	0	4	4
WALKERVILLE TOWN COUNCIL	0	2	2
Total	10	198	208

**Table 39 Casualty Crashes by Urban Local Government Area,
South Australia, 2007 Cont.**

TSA Maintained Roads Only

Local Government Area	Fatal	Serious Injury	Total
CC CAMPBELLTOWN.	1	12	13
CC MARION.	1	26	27
CC MITCHAM.	5	23	28
CC OF NORWOOD,PAYNEHAM & ST PETERS	0	24	24
CITY OF ADELAIDE	0	7	7
CITY OF BURNSIDE	2	15	17
CITY OF CHARLES STURT	3	53	56
CITY OF HOLDFAST BAY	1	8	9
CITY OF ONKAPARINGA	2	30	32
CITY OF PLAYFORD.	6	19	25
CITY OF PORT ADELAIDE ENFIELD	8	50	58
CITY OF PROSPECT	0	6	6
CITY OF SALISBURY	2	28	30
CITY OF TEA TREE GULLY	1	27	28
CITY OF UNLEY	1	19	20
CITY OF WEST TORRENS	2	29	31
CT GAWLER.	0	9	9
THE ADELAIDE HILLS COUNCIL	0	13	13
WALKERVILLE TOWN COUNCIL	0	8	8
Total	35	406	441

**Table 39 Casualty Crashes by Urban Local Government Area,
South Australia, 2007 Cont.**

Local Government Area	All Roads in LGA		
	Fatal	Serious Injury	Total
CC CAMPBELLTOWN.	1	16	17
CC MARION.	1	34	35
CC MITCHAM.	5	29	34
CC OF NORWOOD,PAYNEHAM & ST PETERS	0	30	30
CITY OF ADELAIDE	3	57	60
CITY OF BURNSIDE	2	21	23
CITY OF CHARLES STURT	3	60	63
CITY OF HOLDFAST BAY	2	12	14
CITY OF ONKAPARINGA	3	58	61
CITY OF PLAYFORD.	8	30	38
CITY OF PORT ADELAIDE ENFIELD	9	68	77
CITY OF PROSPECT	0	10	10
CITY OF SALISBURY	2	42	44
CITY OF TEA TREE GULLY	2	38	40
CITY OF UNLEY	2	24	26
CITY OF WEST TORRENS	2	34	36
CT GAWLER.	0	14	14
THE ADELAIDE HILLS COUNCIL	0	18	18
WALKERVILLE TOWN COUNCIL	0	10	10
Total	45	605	650

Table 39 Casualty Crashes by Rural Local Government Area, South Australia, 2007 Cont.

Local Government Area	LGA Maintained Roads Only		
	Fatal	Serious Injury	Total
ALEXANDRINA COUNCIL	2	10	12
BARUNGA WEST DISTRICT COUNCIL	0	2	2
CC MT.GAMBIER.	0	2	2
CC PT.AUGUSTA.	1	1	2
CC WHYALLA.	0	7	7
CLARE AND GILBERT VALLEYS DISTRICT COUNCIL	0	4	4
COORONG DISTRICT COUNCIL	1	1	2
COPPER COAST DISTRICT COUNCIL	0	5	5
DC CEDUNA	2	3	5
DC FRANKLIN HARBOR.	0	1	1
DC KAROONDA EAST MURRAY.	0	1	1
DC LE HUNTE.	1	1	2
DC LOWER EYRE PENINSULA	0	2	2
DC MALLALA.	3	6	9
DC MT.BARKER.	0	10	10
DC MT.REMARKABLE.	0	1	1
DC OF ORROROO/CARRIETON	0	1	1
DC OF YORKE PENINSULA	0	11	11
DC RENMARK PARINGA	2	5	7
DC ROBE.	1	3	4
DC STREAKY BAY.	0	1	1
DC TATIARA.	1	4	5
DC VICTOR HARBOR.	0	3	3
DC YANKALILLA.	0	3	3
DISTRICT COUNCIL OF GRANT	1	2	3
KANGAROO ISLAND COUNCIL	0	6	6
KINGSTON DISTRICT COUNCIL	1	2	3
LIGHT REGIONAL COUNCIL	1	4	5
LOXTON WAIKERIE DISTRICT COUNCIL	0	6	6
MC ROXBY DOWNS	0	1	1
MID MURRAY DISTRICT COUNCIL	2	7	9
PT.PIRIE CITY & DIST. COUNCIL	0	6	6
RC MURRAY BRIDGE.	1	5	6
REGIONAL COUNCIL OF GOYDER	0	6	6
ROCKY RIVER DISTRICT COUNCIL	0	4	4
THE ADELAIDE HILLS COUNCIL	0	6	6
THE BAROSSA COUNCIL.	2	12	14
THE BERRI BARMERA COUNCIL	0	6	6
UNINCORP (NORTHERN & WESTERN)	1	11	12
WAKEFIELD REGIONAL COUNCIL	0	3	3
WATTLE RANGE COUNCIL	0	5	5
Total	23	180	203

Table 39 Casualty Crashes by Rural Local Government Area, South Australia, 2007 Cont.

Local Government Area	TSA Maintained Roads Only		
	Fatal	Serious Injury	Total
ALEXANDRINA COUNCIL	3	13	16
BARUNGA WEST DISTRICT COUNCIL	0	8	8
CC MT.GAMBIER.	0	5	5
CC PT.AUGUSTA.	1	6	7
CC PT.LINCOLN.	0	5	5
CC WHYALLA.	0	7	7
CLARE AND GILBERT VALLEYS DISTRICT COUNCIL	1	7	8
COORONG DISTRICT COUNCIL	2	3	5
COPPER COAST DISTRICT COUNCIL	0	1	1
DC CEDUNA	0	1	1
DC CLEVE.	0	1	1
DC COOBER PEDY	0	1	1
DC ELLISTON.	0	2	2
DC FRANKLIN HARBOR.	0	1	1
DC KAROONDA EAST MURRAY.	0	2	2
DC KIMBA.	0	1	1
DC LACEPEDE.	0	5	5
DC LE HUNTE.	0	2	2
DC LOWER EYRE PENINSULA	0	5	5
DC MALLALA.	3	6	9
DC MT.BARKER.	1	11	12
DC MT.REMARKABLE.	0	3	3
DC OF PETERBOROUGH	0	2	2
DC OF YORKE PENINSULA	2	8	10
DC RENMARK PARINGA	1	4	5
DC ROBE.	0	2	2
DC STREAKY BAY.	0	3	3
DC TATIARA.	0	10	10
DC TUMBY BAY.	0	3	3
DC VICTOR HARBOR.	1	9	10
DC YANKALILLA.	3	4	7
DISTRICT COUNCIL OF GRANT	2	4	6
KANGAROO ISLAND COUNCIL	0	8	8
KINGSTON DISTRICT COUNCIL	0	4	4
LIGHT REGIONAL COUNCIL	2	7	9
LOXTON WAIKERIE DISTRICT COUNCIL	1	7	8
MC ROXBY DOWNS	0	1	1
MID MURRAY DISTRICT COUNCIL	1	15	16
PT.PIRIE CITY & DIST. COUNCIL	1	6	7
RC MURRAY BRIDGE.	0	5	5
REGIONAL COUNCIL OF GOYDER	0	6	6
ROCKY RIVER DISTRICT COUNCIL	0	7	7
SOUTHERN MALLEE DISTRICT COUNCIL	0	3	3
THE ADELAIDE HILLS COUNCIL	3	27	30
THE BAROSSA COUNCIL.	2	13	15
THE BERRI BARMERA COUNCIL	0	4	4
THE FLINDERS RANGES COUNCIL.	0	1	1
UNINCORP (EASTERN)	0	1	1
UNINCORP (NORTHERN & WESTERN)	6	24	30
WAKEFIELD REGIONAL COUNCIL	3	5	8
WATTLE RANGE COUNCIL	1	9	10
Total	40	298	338

Table 39 Casualty Crashes by Rural Local Government Area, South Australia, 2007 Cont.

Local Government Area	All Roads in LGA		
	Fatal	Serious Injury	Total
ALEXANDRINA COUNCIL	5	23	28
BARUNGA WEST DISTRICT COUNCIL	0	10	10
CC MT.GAMBIER.	0	7	7
CC PT.AUGUSTA.	2	7	9
CC PT.LINCOLN.	0	5	5
CC WHYALLA.	0	14	14
CLARE AND GILBERT VALLEYS DISTRICT COUNCIL	1	11	12
COORONG DISTRICT COUNCIL	3	4	7
COPPER COAST DISTRICT COUNCIL	0	6	6
DC CEDUNA	2	4	6
DC CLEVE.	0	1	1
DC COOBER PEDY	0	1	1
DC ELLISTON.	0	2	2
DC FRANKLIN HARBOR.	0	2	2
DC KAROONDA EAST MURRAY.	0	3	3
DC KIMBA.	0	1	1
DC LACEPEDE.	0	5	5
DC LE HUNTE.	1	3	4
DC LOWER EYRE PENINSULA	0	7	7
DC MALLALA.	6	12	18
DC MT.BARKER.	1	21	22
DC MT.REMARKABLE.	0	4	4
DC OF ORROROO/CARRIETON	0	1	1
DC OF PETERBOROUGH	0	2	2
DC OF YORKE PENINSULA	2	19	21
DC RENMARK PARINGA	3	9	12
DC ROBE.	1	5	6
DC STREAKY BAY.	0	4	4
DC TATIARA.	1	14	15
DC TUMBY BAY.	0	3	3
DC VICTOR HARBOR.	1	12	13
DC YANKALILLA.	3	7	10
DISTRICT COUNCIL OF GRANT	3	6	9
KANGAROO ISLAND COUNCIL	0	14	14
KINGSTON DISTRICT COUNCIL	1	6	7
LIGHT REGIONAL COUNCIL	3	11	14
LOXTON WAIKERIE DISTRICT COUNCIL	1	13	14
MC ROXBY DOWNS	0	2	2
MID MURRAY DISTRICT COUNCIL	3	22	25
PT.PIRIE CITY & DIST. COUNCIL	1	12	13
RC MURRAY BRIDGE.	1	10	11
REGIONAL COUNCIL OF GOYDER	0	12	12
ROCKY RIVER DISTRICT COUNCIL	0	11	11
SOUTHERN MALLEE DISTRICT COUNCIL	0	3	3
THE ADELAIDE HILLS COUNCIL	3	33	36
THE BAROSSA COUNCIL.	4	25	29
THE BERRI BARMERA COUNCIL	0	10	10
THE FLINDERS RANGES COUNCIL.	0	1	1
UNINCORP (EASTERN)	0	1	1
UNINCORP (NORTHERN & WESTERN)	7	35	42
WAKEFIELD REGIONAL COUNCIL	3	8	11
WATTLE RANGE COUNCIL	1	14	15
Total	63	478	541

Table 40 Casualty Crashes on Transport SA and Local Government Maintained Roads by Severity and Region, South Australia, 1989 - 2007

Year	Transport SA Maintained Roads								
	Fatal Crashes			Serious Injury Crashes			Major Crashes (=fatal+serious)		
	Urban	Rural	State	Urban	Rural	State	Urban	Rural	State
1989	55	75	130	665	529	1194	720	604	1324
1990	49	73	122	656	473	1129	705	546	1251
1991	57	62	119	561	410	971	618	472	1090
1992	50	57	107	406	338	744	456	395	851
1993	63	66	129	393	297	690	456	363	819
1994	48	56	104	414	344	758	462	400	862
1995	51	66	117	436	311	747	487	377	864
1996	46	74	120	396	383	779	442	457	899
1997	35	44	79	423	305	728	458	349	807
1998	48	61	109	448	288	736	496	349	845
1999	34	57	91	420	321	741	454	378	832
2000	42	59	101	419	332	751	461	391	852
2001	49	52	101	400	356	756	449	408	857
2002	33	62	95	380	335	715	413	397	810
2003	42	53	95	358	366	724	400	419	819
2004	48	48	96	361	289	650	409	337	746
2005	38	59	97	320	280	600	358	339	697
2006	41	33	74	377	283	660	418	316	734
2007	34	39	73	391	283	674	425	322	747

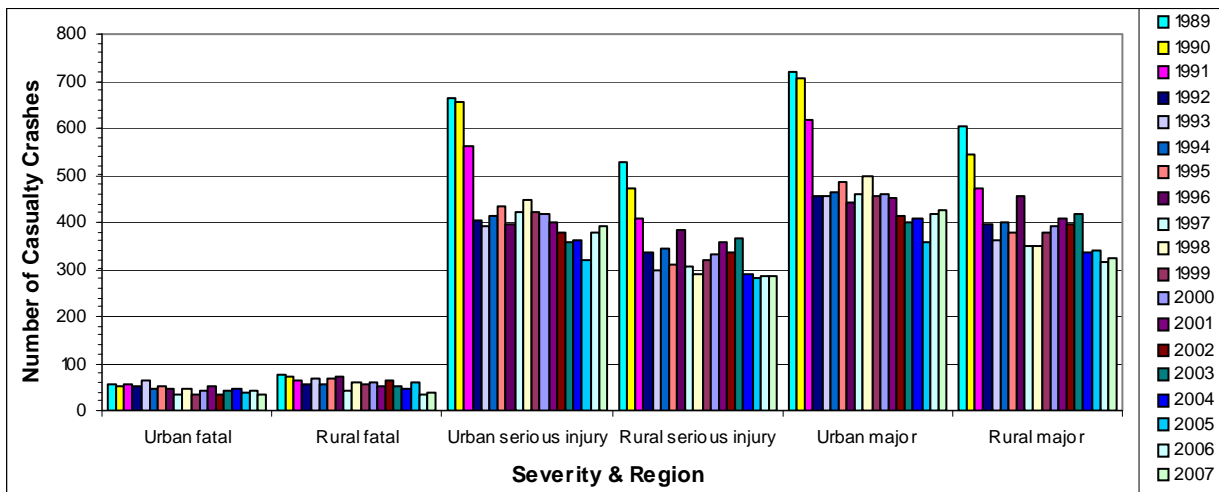

Table 40 Casualty Crashes on Transport SA and Local Government Maintained Roads by Severity and Region, South Australia, 1989 - 2007 Cont.

Local Government Maintained Roads									
Year	Fatal Crashes			Serious Injury Crashes			Major Crashes (=fatal+serious)		
	Urban	Rural	State	Urban	Rural	State	Urban	Rural	State
1989	37	34	71	405	332	737	442	366	808
1990	29	35	64	445	352	797	474	387	861
1991	22	25	47	343	253	596	365	278	643
1992	17	17	34	282	202	484	299	219	518
1993	27	35	62	255	244	499	282	279	561
1994	17	24	41	243	184	427	260	208	468
1995	26	21	47	241	198	439	267	219	486
1996	22	20	42	304	242	546	326	262	588
1997	17	28	45	242	199	441	259	227	486
1998	17	26	43	278	241	519	295	267	562
1999	23	18	41	253	244	497	276	262	538
2000	21	29	50	259	204	463	280	233	513
2001	16	19	35	250	241	491	266	260	526
2002	17	26	43	241	243	484	258	269	527
2003	15	25	40	227	216	443	242	241	483
2004	15	17	32	216	205	421	231	222	453
2005	9	18	27	192	200	392	201	218	419
2006	9	21	30	242	190	432	251	211	462
2007	11	24	35	214	195	409	225	219	444

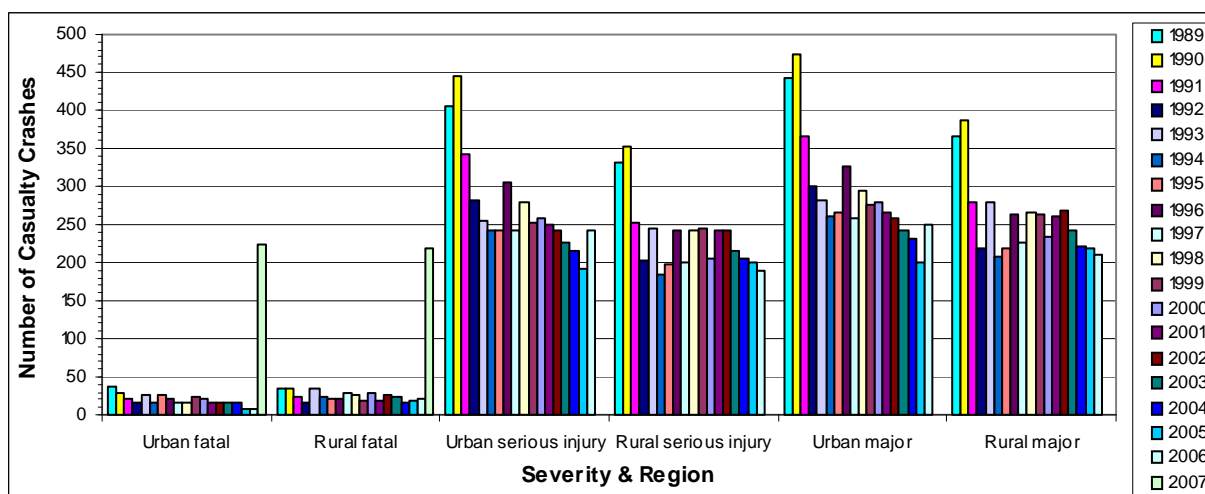

Table 41 All Crashes by Region, Road Moisture Conditions and Time of Day, South Australia, 2007

Time of day ¹	Adelaide City								
	Fatal Crashes			Injury Crashes			Property Damage Only Crashes		
	Dry	Wet	All	Dry	Wet	All	Dry	Wet	All
0000 - 0059	0	0	0	11	1	12	12	2	14
0100 - 0159	1	0	1	6	0	6	14	3	17
0200 - 0259	0	0	0	5	0	5	9	3	12
0300 - 0359	0	0	0	1	1	2	7	4	11
0400 - 0459	0	0	0	3	0	3	3	2	5
0500 - 0559	0	0	0	2	1	3	7	3	10
0600 - 0659	0	0	0	3	1	4	12	4	16
0700 - 0759	0	1	1	18	2	20	21	2	23
0800 - 0859	0	0	0	27	2	29	64	4	68
0900 - 0959	0	0	0	16	2	18	48	8	56
1000 - 1059	0	0	0	17	1	18	60	7	67
1100 - 1159	0	0	0	14	1	15	48	4	52
1200 - 1259	0	0	0	20	1	21	45	9	54
1300 - 1359	0	0	0	23	4	27	54	1	55
1400 - 1459	0	0	0	19	5	24	65	3	68
1500 - 1559	0	0	0	30	4	34	55	5	60
1600 - 1659	0	0	0	30	3	33	72	4	76
1700 - 1759	0	0	0	50	5	55	100	5	105
1800 - 1859	0	0	0	14	4	18	62	11	73
1900 - 1959	0	0	0	14	1	15	30	4	34
2000 - 2059	0	0	0	13	2	15	12	4	16
2100 - 2159	1	0	1	8	0	8	19	4	23
2200 - 2259	0	0	0	10	1	11	27	5	32
2300 - 2359	0	0	0	5	2	7	18	5	23
Total	2	1	3	359	44	403	864	106	970

¹ 24 Hour Clock

Table 41 All Crashes by Region, Road Moisture Conditions and Time of Day, South Australia, 2007 Cont.

	Rest of ASD								
	Fatal Crashes			Injury Crashes			Property Damage Only Crashes		
Time of day ¹	Dry	Wet	All	Dry	Wet	All	Dry	Wet	All
0000 - 0059	2	0	2	56	20	76	136	49	185
0100 - 0159	1	0	1	47	9	56	111	52	163
0200 - 0259	1	0	1	23	6	29	109	30	139
0300 - 0359	2	1	3	34	10	44	81	31	112
0400 - 0459	2	1	3	14	4	18	63	13	76
0500 - 0559	0	0	0	24	9	33	72	26	98
0600 - 0659	1	0	1	61	22	83	165	48	213
0700 - 0759	3	0	3	161	42	203	329	109	438
0800 - 0859	1	0	1	367	65	432	724	127	851
0900 - 0959	2	0	2	207	32	239	427	67	494
1000 - 1059	1	0	1	208	18	226	474	52	526
1100 - 1159	2	0	2	215	24	239	529	69	598
1200 - 1259	3	0	3	222	23	245	584	60	644
1300 - 1359	2	0	2	236	17	253	524	57	581
1400 - 1459	1	0	1	224	18	242	616	71	687
1500 - 1559	0	0	0	357	35	392	884	99	983
1600 - 1659	2	0	2	324	38	362	860	119	979
1700 - 1759	0	1	1	368	52	420	865	156	1021
1800 - 1859	1	0	1	260	45	305	598	106	704
1900 - 1959	4	0	4	154	22	176	360	91	451
2000 - 2059	1	0	1	128	20	148	255	74	329
2100 - 2159	3	0	3	120	16	136	267	76	343
2200 - 2259	2	0	2	90	23	113	226	64	290
2300 - 2359	1	1	2	70	20	90	167	76	243
Total	38	4	42	3970	590	4560	9426	1722	11148

¹ 24 Hour Clock

Table 41 All Crashes by Region, Road Moisture Conditions and Time of Day, South Australia, 2007 Cont.

	Rest of State								
	Fatal Crashes			Injury Crashes			Property Damage Only Crashes		
Time of day ¹	Dry	Wet	All	Dry	Wet	All	Dry	Wet	All
0000 - 0059	2	0	2	30	10	40	33	10	43
0100 - 0159	2	0	2	21	2	23	37	12	49
0200 - 0259	2	0	2	32	6	38	42	11	53
0300 - 0359	0	0	0	14	2	16	28	5	33
0400 - 0459	1	0	1	13	4	17	31	4	35
0500 - 0559	1	1	2	12	6	18	32	8	40
0600 - 0659	2	0	2	17	10	27	53	17	70
0700 - 0759	1	0	1	36	6	42	70	16	86
0800 - 0859	1	1	2	55	12	67	121	22	143
0900 - 0959	1	0	1	51	8	59	92	33	125
1000 - 1059	4	0	4	80	6	86	121	12	133
1100 - 1159	1	1	2	92	4	96	140	24	164
1200 - 1259	5	1	6	64	9	73	135	26	161
1300 - 1359	2	0	2	68	9	77	129	20	149
1400 - 1459	7	0	7	81	10	91	155	18	173
1500 - 1559	4	1	5	100	9	109	139	20	159
1600 - 1659	4	0	4	90	13	103	177	17	194
1700 - 1759	3	1	4	95	10	105	154	23	177
1800 - 1859	5	0	5	71	9	80	135	23	158
1900 - 1959	1	0	1	45	6	51	109	21	130
2000 - 2059	2	0	2	35	8	43	84	17	101
2100 - 2159	1	0	1	35	6	41	87	23	110
2200 - 2259	2	1	3	40	10	50	83	16	99
2300 - 2359	1	1	2	28	8	36	79	21	100
Total	55	8	63	1205	183	1388	2266	419	2685

¹ 24 Hour Clock

Table 41 All Crashes by Region, Road Moisture Conditions and Time of Day, South Australia, 2007 Cont.

	Total State								
	Fatal Crashes			Injury Crashes			Property Damage Only Crashes		
Time of day ¹	Dry	Wet	All	Dry	Wet	All	Dry	Wet	All
0000 - 0059	4	0	4	97	31	128	181	61	242
0100 - 0159	4	0	4	74	11	85	162	67	229
0200 - 0259	3	0	3	60	12	72	160	44	204
0300 - 0359	2	1	3	49	13	62	116	40	156
0400 - 0459	3	1	4	30	8	38	97	19	116
0500 - 0559	1	1	2	38	16	54	111	37	148
0600 - 0659	3	0	3	81	33	114	230	69	299
0700 - 0759	4	1	5	215	50	265	420	127	547
0800 - 0859	2	1	3	449	79	528	909	153	1062
0900 - 0959	3	0	3	274	42	316	567	108	675
1000 - 1059	5	0	5	305	25	330	655	71	726
1100 - 1159	3	1	4	321	29	350	717	97	814
1200 - 1259	8	1	9	306	33	339	764	95	859
1300 - 1359	4	0	4	327	30	357	707	78	785
1400 - 1459	8	0	8	324	33	357	836	92	928
1500 - 1559	4	1	5	487	48	535	1078	124	1202
1600 - 1659	6	0	6	444	54	498	1109	140	1249
1700 - 1759	3	2	5	513	67	580	1119	184	1303
1800 - 1859	6	0	6	345	58	403	795	140	935
1900 - 1959	5	0	5	213	29	242	499	116	615
2000 - 2059	3	0	3	176	30	206	351	95	446
2100 - 2159	5	0	5	163	22	185	373	103	476
2200 - 2259	4	1	5	140	34	174	336	85	421
2300 - 2359	2	2	4	103	30	133	264	102	366
Total	95	13	108	5534	817	6351	12556	2247	14803

¹ 24 Hour Clock

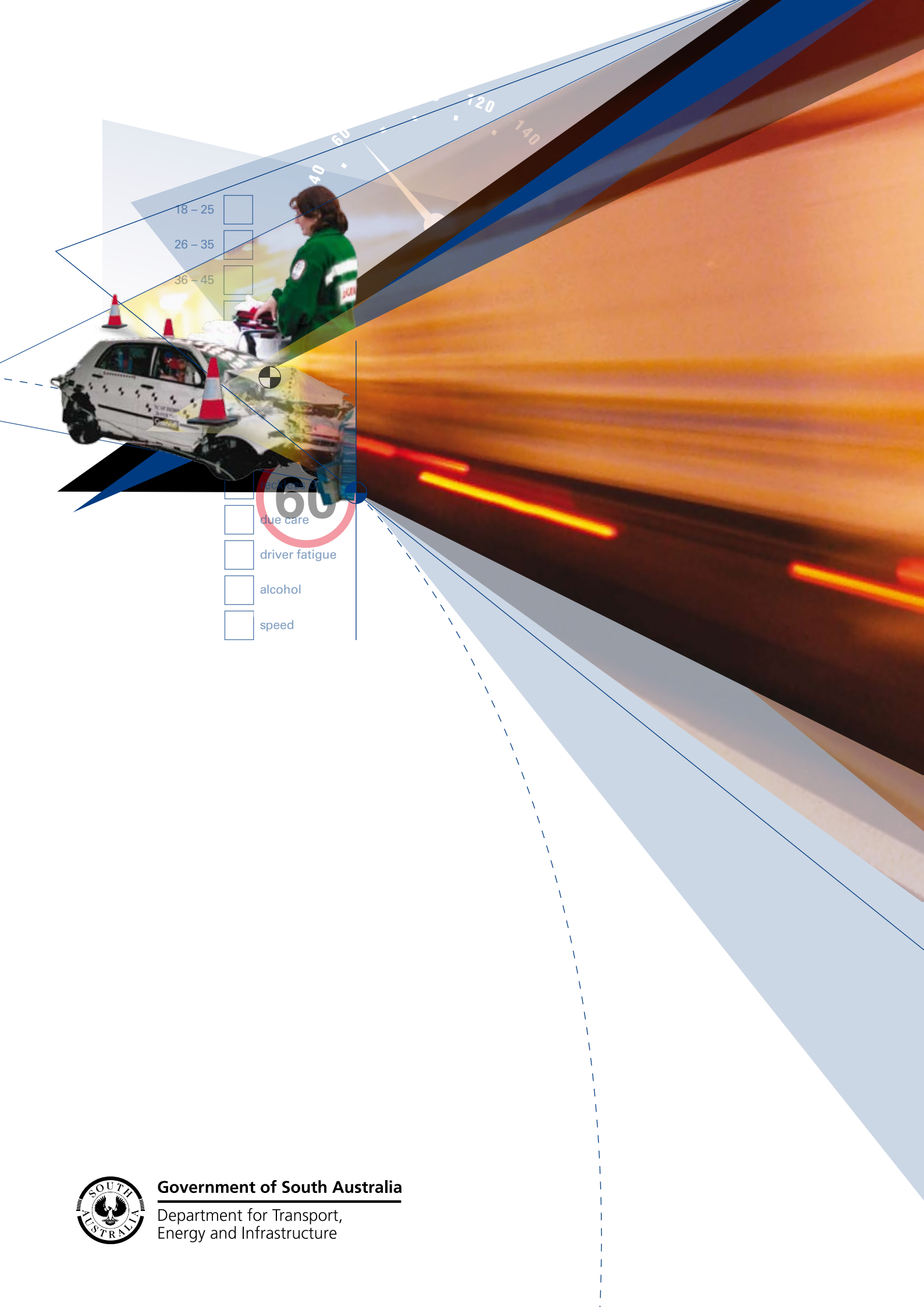

18 – 25

☐

26 – 35

☐

36 – 45

☐☐☐☐☐☐☐☐☐☐☐☐

60

due care

driver fatigue

alcohol

speed



Government of South Australia

Department for Transport,
Energy and Infrastructure