

Detour Routes for Calton Road

Construction of new roundabout on Calton Road

As part of the Gawler East Link Road Project, works will be undertaken on Calton Road, adjacent Phillips Avenue, Gawler East, to begin construction on a new roundabout.

Commencing: December 2019, with completion expected April 2020, weather permitting.

Work hours: Between 7am and 5pm Monday to Friday, and between 7am and 1pm Saturdays.

What to expect:

- Earthworks and stormwater installation;
- Pavement and asphalt works;
- Installation of lighting; and
- Landscaping.

Traffic Management:

The work area will be restricted to a single lane for the duration of construction. Access to and from Phillips Avenue will be closed for the duration of these works. Detour routes will be provided via Stithians Drive and Sunnysdale Avenue.

Speed restrictions will apply in the vicinity of the work. Signage and traffic management will be in place to advise motorists of changed conditions.

Please follow directional signage.

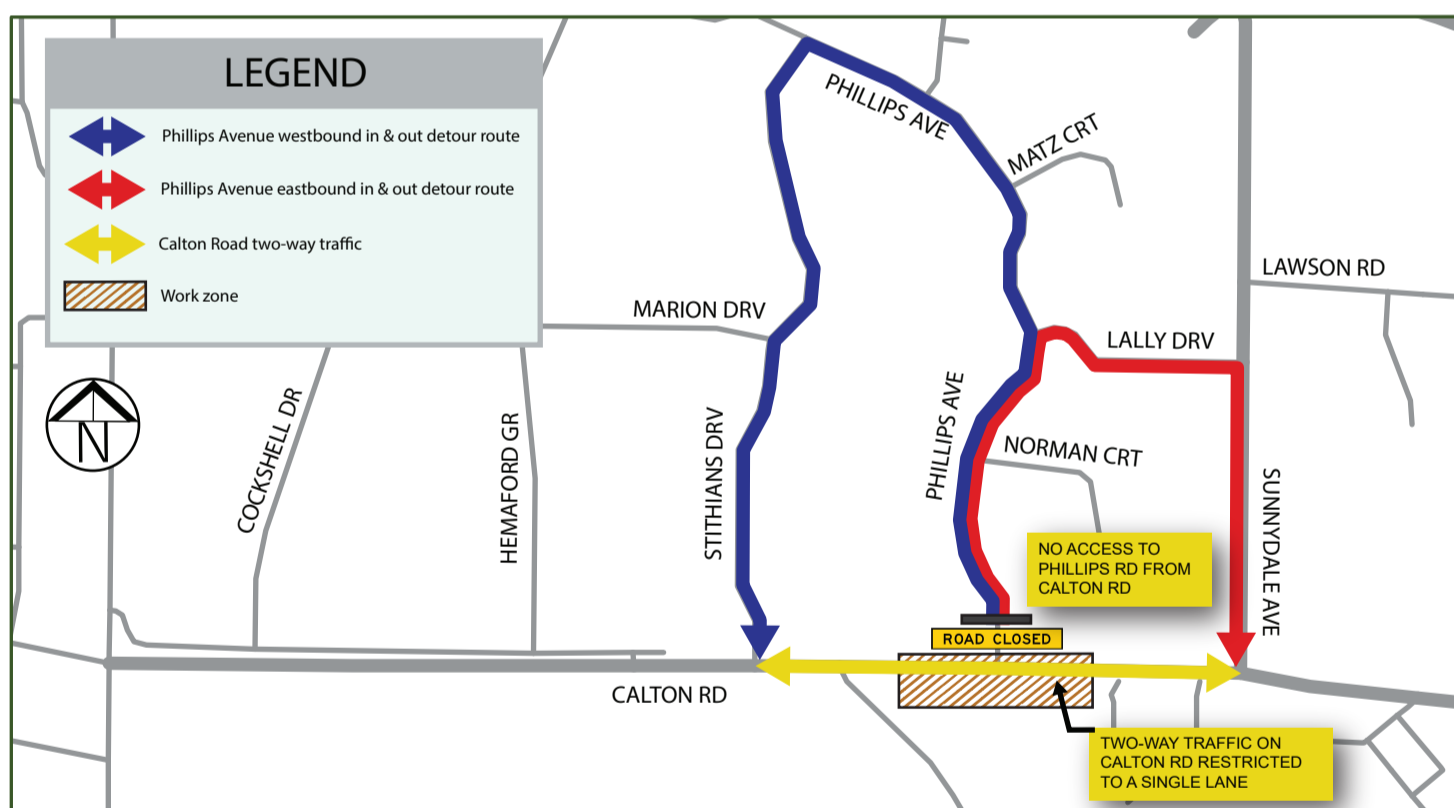

Thank you for your patience while these important works are undertaken.

More information: To sign up for traffic updates, please contact the Project Information Line on 1300 282 939 or email your contact details to dpti.gelr@sa.gov.au

For real time roadwork information, visit www.addinsight.com.au/app and download the app, available for both Apple and Android, or visit the Traffic SA website at www.traffic.sa.gov.au.

Follow www.facebook.com/DPTISA for regular project updates.

For further information:

Call: 1300 282 939

Email: dpti.gelr@sa.gov.au

Visit: www.dpti.sa.gov.au/gelr



Government of South Australia

Department of Planning,
Transport and Infrastructure

Construction Staging for Calton Road

STAGE 1
 DECEMBER 2019 → FEBRUARY 2020*
 *SUBJECT TO WEATHER

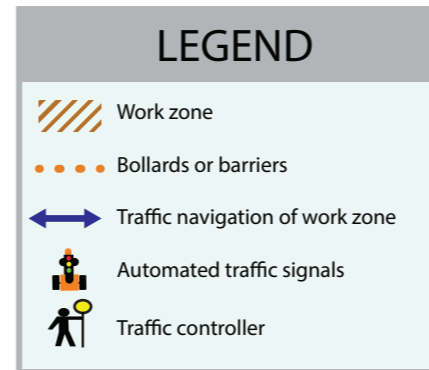
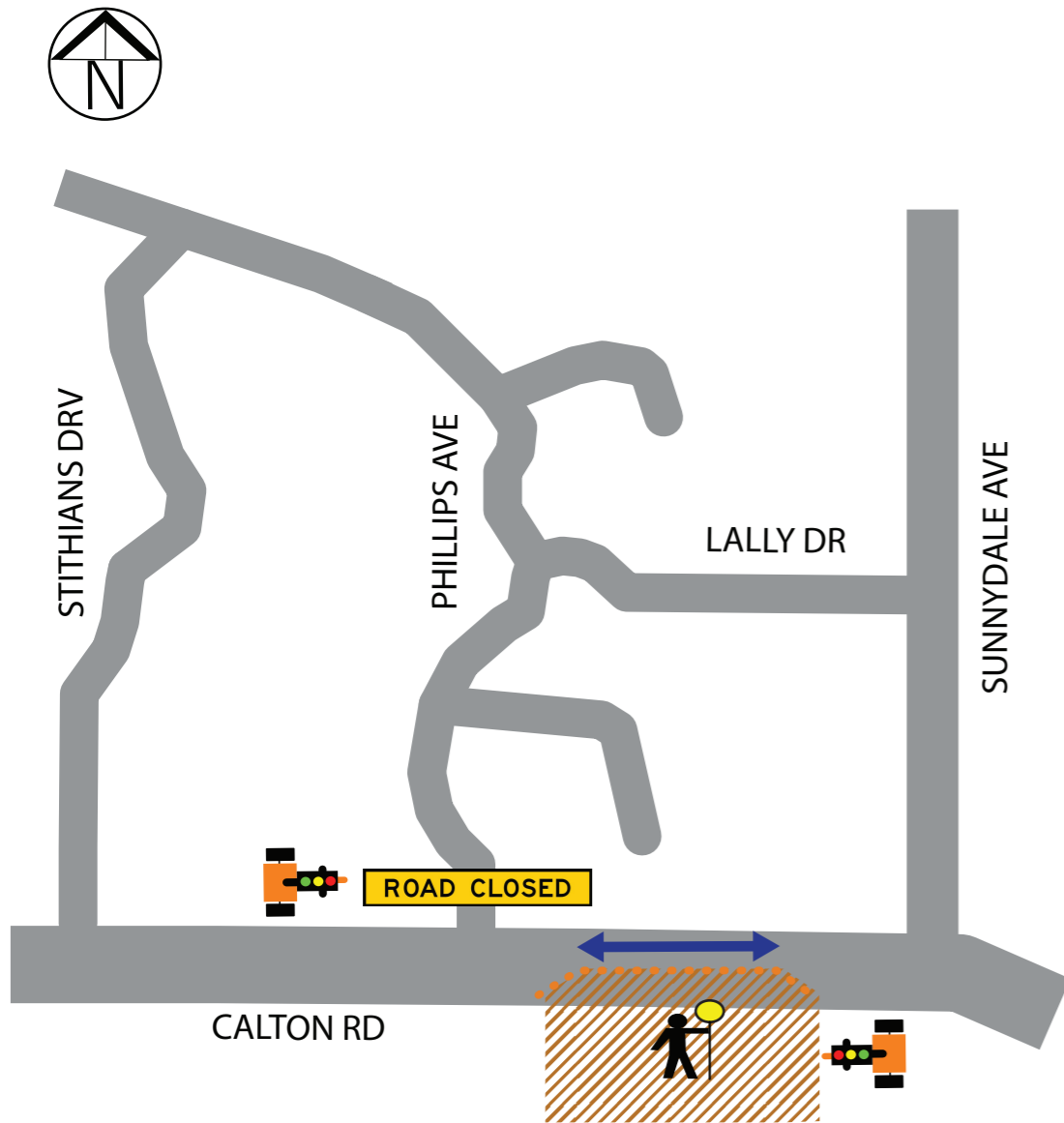

Stage 1 December 2019 - February 2020

- The southern side of Calton Road will be restricted for road widening and construction of the southern side of the roundabout.
- Within the work area, traffic will be restricted to a single lane.
- Traffic controllers will alternate the direction of traffic during work hours.
- After work hours, automated traffic signals will alternate the direction of traffic.
- Phillips Avenue access to and from Calton Road will be closed for the duration of Stage 1 works.
- Detours will be clearly signed.

Stage 2 February 2020 - April 2020*

- A portion of Calton Road will be closed with access provided via the new roundabout. Phillips Avenue access to and from Calton Road will be closed for the duration of Stage 2 works.
- Detours will be clearly signed and will remain the same as per the Stage 1 detours.
- Within the work area, traffic movement will be restricted to a single lane.
- Traffic controllers will alternate direction of traffic during work hours.
- After work hours, automated traffic signals will alternate direction of traffic.

This staging is for information only and is subject to change. *Weather permitting.

STAGE 2
 FEBRUARY 2020 → APRIL 2020*
 *SUBJECT TO WEATHER

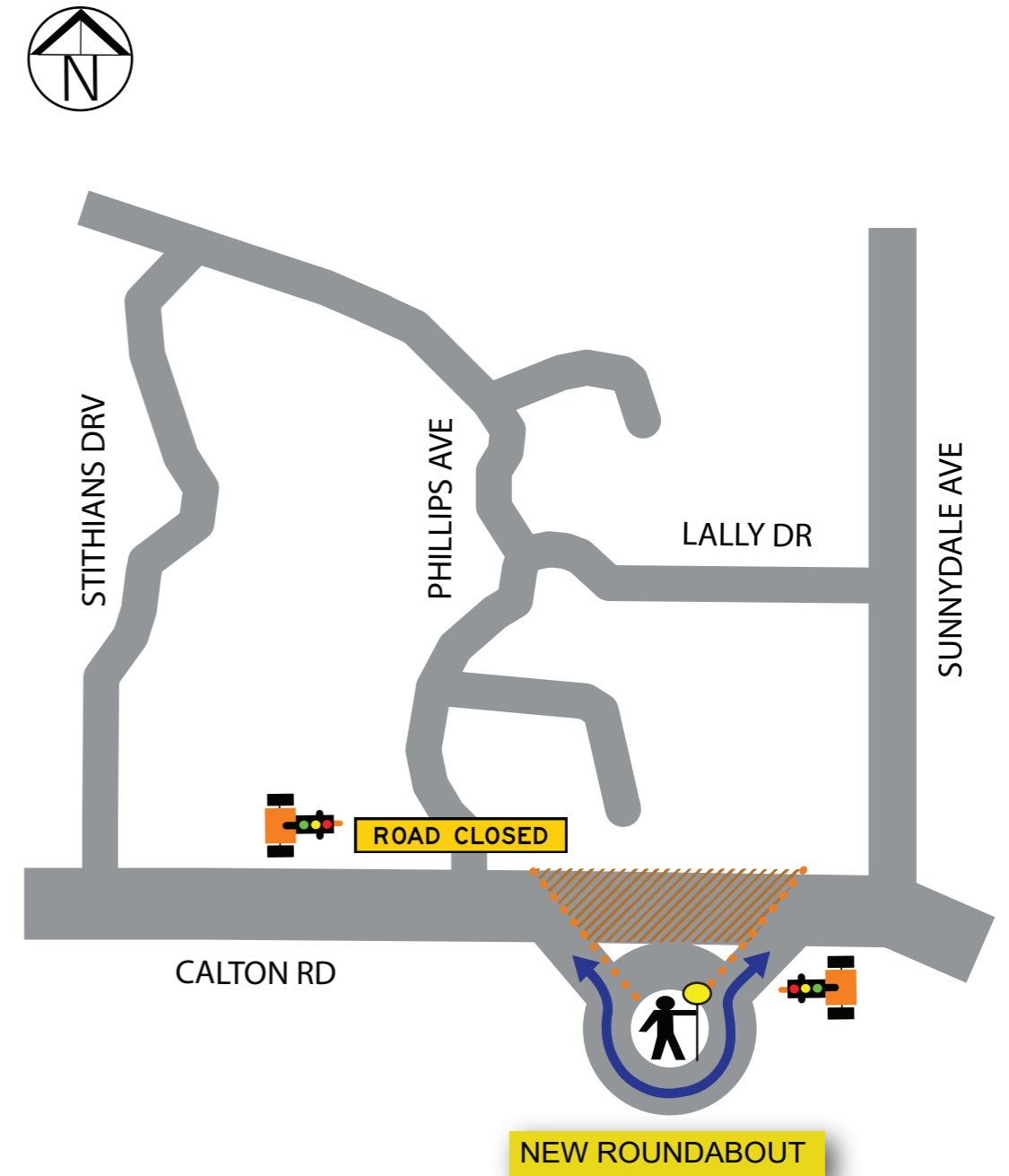

For further information:
 Call: 1300 282 939
 Email: dpti.gelr@sa.gov.au
 Visit: www.dpti.sa.gov.au/gelr



Government of South Australia
 Department of Planning,
 Transport and Infrastructure