

road crashes 2009

for South Australia



Government of South Australia

Department for Transport,
Energy and Infrastructure

ROAD CRASHES IN SOUTH AUSTRALIA 2009

Prepared by

ROAD CRASH INFORMATION UNIT
SPATIAL INTELLIGENCE & ROAD ASSETS SECTION
TRANSPORT SERVICES DIVISION
DEPARTMENT FOR TRANSPORT, ENERGY AND INFRASTRUCTURE

**SPATIAL INTELLIGENCE & ROAD ASSETS SECTION
TRANSPORT SERVICES DIVISION
DEPARTMENT FOR TRANSPORT, ENERGY AND INFRASTRUCTURE
DOCUMENT INFORMATION**

Report No.	Date	Pages	ISSN
	May 2011	152	
Title and Subtitle Road Crashes in South Australia, 2009			
Type of Report and Period Covered Statistical, 2009			
Performing Organisation(s) Spatial Intelligence & Road Assets Section Transport Services Division Department for Transport, Energy and Infrastructure PO Box 1533, Adelaide South Australia 5081			
Only available in electronic format from: Department for Transport, Energy and Infrastructure, Transport Internet site, http://www.dtei.sa.gov.au/roadsafety/road_crash_facts/sa_crashes			
If site not operating or clarification is required on table contents, contact: Road Crash Information Unit (08) 8343 2250			
Abstract This report comprises tabulations of crash data for South Australia, 2009, disaggregated by: crash and casualty severity, time of day, day of week, month of year, geographic region, crash type, location type, light conditions, traffic controls, area speed limit, road user type, apparent error of road user, vehicle movement, vehicle type, licence type, driving experience, casualty age and sex, nature of injury, position in vehicle and alcohol involvement.			
Key Words (IRRD except where marked*) Crash; crash rate; *crash type; age; blood alcohol content; day; fatality; hour; injury; casualty; month; road user; severity; *sex; *vehicle movement; year.			

This report is disseminated in the interests of information exchange.

SUMMARY DATA, SOUTH AUSTRALIA, 2009

	Number	Percentage
ROAD CRASHES		
Fatal crashes	104	0.49
Serious injury crashes	909	4.26
Other injury crashes	5 216	24.45
Total casualty crashes	6 229	29.21
Property damage crashes	15 098	70.79
Total crashes	21 327	100
CASUALTIES		
Fatalities	119	1.52
Seriously injured	1 109	14.13
Other injured	6 621	84.35
Total casualties	7 849	100
OTHER DATA		
Vehicles on register at 30 June (2009) ¹	1 201 059	
Licences holders at 30 June (2009) ²	1 134 689	
Population at 30 June (2009) ³	1 624 572	
CASUALTY RATES		
Fatalities per 10 000 vehicles	0.99	
Casualties per 10 000 vehicles	65.28	
Fatalities per 10 000 licences	1.05	
Casualties per 10 000 licences	69.10	
Fatalities per 100 000 persons	7.32	
Casualties per 100 000 persons	482.65	

¹ Excludes tractors, trailers, commercial trailers and caravans, source: Registration and Licensing, Dept. for Transport, Energy and Infrastructure.

² No. of individual licence holders (including learner permits, excluding those licence holders that only hold a motorbike licence), source: Registration and Licensing, Dept. for Transport, Energy and Infrastructure.

³ Estimated resident population, source: Population by Sex and Age: 'Australian States & Territories', Australian Bureau of Statistics, cat.no.3201.0, June 2009.

TABLE OF CONTENTS

SUMMARY

Summary Data, South Australia, 2009	3
-------------------------------------------	---

NOTES AND DEFINITIONS

Introduction	6
Scope	6
Definitions	6
Related Publications	7
Further Information	7
Acknowledgments	7

COMPARATIVE TABLES

Table 1	Data Trends, South Australia, 1987-2009	8
Figure 1	Data Trends, South Australia, 1987-2009	9
Table 2	Casualty Rates, South Australia, 1987-2009	10
Figure 2	Casualties per 10,000 Vehicles by Severity, South Australia, 1987-2009	11
Table 3	Casualties on Transport SA and Local Government Maintained Roads by Severity and Region, South Australia, 1995 – 2009	12
Table 4	Casualties by Road User Type and Severity of Casualty, South Australia, 1987-2009	14
Table 5	Road Crash Fatalities by Age Groups Compared With Deaths From All Causes, South Australia, 2009	22

SITUATION OF CRASH

Table 6	Crashes and Casualties by Region, South Australia, 2009	23
Figure 5	Percentage Distribution of Crashes by Crash Severity and Region, South Australia, 2009	24
Table 7	Casualty Crashes by Region, Day of Week and Time of Day, South Australia, 2009	25
Figure 6	Casualty Crashes by Day of Week and Time of Day, South Australia, 2009	29
Figure 7	Casualty Crashes by Time of Day and Day of Week, South Australia, 2009	29
Table 8	Crashes by Region, Day of Week and Time of Day, South Australia, 2009	30
Table 9	Total Crashes by Region, Day of Week and Time of Day, South Australia, 2009	34
Table 10	Crashes and Casualties by Region and Month, South Australia, 2009	38
Table 11	Crashes and Casualties During Holiday Periods, South Australia, 2009	42
Table 12	Crashes and Casualties by Region and Crash Type (Initial Collision Only), South Australia, 2009	44
Figure 8	Casualty Crashes by Crash Type, South Australia, 2009	48
Table 13	Crashes and Casualties by Location Type and Region, South Australia, 2009	49
Table 14	Crashes and Casualties by Light Conditions and Region, South Australia, 2009	53
Table 15	Crashes by Number of Road Vehicles or Pedestrians and Number of Casualties, South Australia, 2009	54
Table 16	Crashes and Casualties by Traffic Control, South Australia, 2009	55
Table 17	Crashes and Casualties by Area Speed Limit and Region, South Australia, 2009	56

ROAD USER DETAILS

Table 18	Crashes and Casualties by Apparent Error of Road User Responsible, South Australia, 2009	58
Table 19	Crashes and Casualties by Vehicle Movement of Road User Responsible (excluding Pedestrians), South Australia, 2009	64
Table 20	Crashes and Casualties for Crashes Involving Pedestrians by Responsibility and Pedestrian Movement, South Australia, 2009	69
Table 21	Single Motor Vehicle Crashes by Type of Vehicle and Crash Severity, South Australia, 2009	71
Table 22	Crashes in which Fixed Object Hit in First Impact by Type of Fixed Object and Crash Severity, South Australia, 2009	72
Table 23	Road Vehicles Involved in and Responsible for Crashes by Vehicle Type, Crash Severity, Crash Type and Region, South Australia, 2009	73
Table 24	Non-passenger Road Users Involved in and Responsible for Crashes by Road User Type, Age (Grouped Years) and Sex, South Australia, 2009	91
Table 25	Non-Passenger Road Users Involved in and Responsible for Crashes by Road User Type, Age and Sex (Single Years), South Australia, 2009	94
Table 26	Drivers and Riders Involved in and Responsible for Crashes by Licence Type and Crash Severity, South Australia, 2009	103
Table 27	Drivers and Motorcyclists Involved in Crashes by Licence Type, Age Group, and Crash Severity, South Australia, 2009	103

CASUALTIES

Table 28	Casualties by Road User Type, Age (Grouped Years) and Sex, South Australia, 2009	104
Table 29	Casualties by Road User Type, Age (Single Years) and Sex, South Australia, 2009	107
Table 30	Motor Vehicle Casualties (excluding Motorcycle Casualties) by Severity of Casualty, Crash Type and Position in Vehicle, South Australia, 2009	116

ALCOHOL INVOLVEMENT

Table 31	Casualty Crashes by Crash Type, Region and Alcohol Involvement, South Australia, 2009	120
Table 32	Motor Vehicle Driver and Rider Casualties by Age (Grouped Years), Sex and Alcohol Involvement, South Australia, 2009	124
Table 33	Driver and Rider Casualties by Day of Week, Time of Day and Alcohol Involvement, South Australia, 2009	127

OTHER RELATED INFORMATION

Table 34	Motor Vehicles on Register by Type of Vehicle, South Australia, 30 June 2009	135
Table 35	Licences and Permits on Issue by Age Group and Sex, South Australia, 30 June 2009	135
Table 36	Estimated Resident Population by Age Group and Sex, South Australia, 30 June 2009	136
Table 37	Vehicle Kilometres Travelled by South Australian Vehicles by Type, 12 months to October 2009	136
Table 38a	Top Intersections, Base Year 2009, Casualty Crashes only	137
Table 38b	Top Intersections, Base Year 2009, Total Crashes	139
Table 39	Crashes by Urban and Rural Local Government Area, South Australia, 2009	141
Table 40	Casualty Crashes on Transport SA and Local Government Maintained Roads by Severity and Region, South Australia, 1995 - 2009	147
Table 41	All Crashes by Region, Road Moisture Conditions and Time of Day, South Australia, 2009	149

NOTES AND DEFINITIONS

INTRODUCTION

The publication presents information compiled from police reported road crashes in South Australia for 2009 and is the twenty-fourth in an annual series that commenced with 1986 data.

Currently, when a reportable road crash occurs, the South Australian Police collect the data via vehicle crash reports. The reports are then forwarded to the Road Crash Information Unit of the Department for Transport for further processing. The information is checked for accuracy and consistency to ensure the reliability of any published statistics. Processed crash data is stored on the Department for Transport 'Road Crash Register'.

Details in this publication may differ from information previously released or published and represent a revision of that information. Road crash information contained in this publication is derived from the Department for Transport 'Road Crash Register'.

SCOPE

The crash statistics included in this publication are confined to those crashes which:

- Were reported to the police
- Occurred on a road as defined in the South Australian Road Traffic Act
- Involved at least one moving vehicle
- Involved at least one person being killed or injured, or a vehicle towed away, or total property damage of \$3,000 or greater.

From 1 July 2003 the Department for Transport only processed property damage crashes with an aggregated damage value of \$3,000 or greater. This represents a change from previous reporting, whereby the value of property damage only crashes processed by the Department since January 1998 was \$1,000.

DEFINITIONS

Adelaide City:	The local government area of Adelaide.
BAC:	Blood Alcohol Content expressed as a percentage, i.e. grams of alcohol per 100 ml of blood
ASD:	The Adelaide Statistical Division, being that area which extends from Gawler in the north, to Sellicks Hill in the south and Bridgewater in the Adelaide Hills.
Driver:	A controller of a motor vehicle other than a motorcycle.
Casualty Crash:	Either an injury or fatal crash.
Casualty:	Either an injury or a fatality.
Fatal Crash:	A crash for which there is at least one fatality.
Fatality	A person who dies within 30 days of a crash as a result of injuries sustained in that crash.
Motor Vehicle:	Any road vehicle, which is mechanically or electrically powered but not operated on rails.
Other Injured:	A person who sustains injuries requiring medical or surgical treatment, either by a doctor or in a hospital, but is not admitted to hospital, as a result of a road crash and who does not die as a result of those injuries within 30 days of the crash.
Other Injury Crash:	A crash for which at least one person sustains injury but no person is admitted to hospital or dies within 30 days of the crash.
Property Damage Crash:	A crash resulting in property damage in excess of the prescribed amount in which

	no person is injured or dies within 30 days of the crash.
Rest of ASD:	That part of the ASD outside of Adelaide City local government area.
Rest of State:	That part of the State outside of the ASD.
Road Crash:	Any apparently unpremeditated event reported to the police or other relevant authority and resulting in death, injury or property damage in excess of the prescribed amount, and attributable to the movement of a road vehicle on a road.
Road User:	Any person who is a pedestrian, rider, or the occupant of a road vehicle.
Road Vehicle:	Any device (except pedestrian conveyance) upon which or by which any person or property may be transported or drawn on a road.
Serious Injury Crash:	A non-fatal crash in which at least one person is seriously injured.
Seriously Injured:	A person who sustains injuries and is admitted to hospital as a result of a road crash and who does not die as a result of those injuries within 30 days of the crash.

RELATED PUBLICATIONS

- Road Fatalities in South Australia (monthly)
 - Road Crash Information Unit
- Road Fatalities Involving Heavy Vehicles in South Australia (monthly)
 - Road Crash Information Unit
- Road Crash Serious Injuries in South Australia (monthly)
 - Road Crash Information Unit
- Road Crash Serious Injuries Involving Heavy Vehicles in South Australia (monthly)
 - Road Crash Information Unit

Note: all monthly reports are available from the Department for Transport, Energy and Infrastructure Internet site, http://www.dtei.sa.gov.au/roadsafety/road_crash_facts/sa_crashes

- Road Crashes in South Australia 2008
 - Transport Information Management Section
- Road Safety Progress Report (Quarterly) 2009
 - Safety Strategy Section
- Road Crashes in South Australia 2007
 - Transport Information Management Section

FURTHER INFORMATION

Enquires regarding these statistics or other road crash information should be directed to:

Road Crash Information Unit
 Transport Services Division
 Department for Transport, Energy & Infrastructure
 PO Box 1533, ADELAIDE SA 5000
 Phone: (08) 8343 2250 or 8343 2879

ACKNOWLEDGEMENTS

Acknowledgments are extended to the South Australian Police Department for supply of reported road crash data.

Table 1 Data Trends, South Australia, 1987 - 2009

Year	Fatal Crashes	Fatalities	Casualty Crashes ¹	Casualties ²	All Crashes ³	Vehicles on Register ⁴ ('000)	Licence Holders ⁵ ('000)	Population ⁶ ('000)	Vehicle kilometres travelled ⁷ (million)
1987	230	256	8619	11721	42240	834.9	865.4	1394.2	
1988	206	223	7881	10541	37373	846.2	880.0	1408.0	12794.6
1989	201	222	7815	10405	40067	862.6	900.7	1424.6	
1990	186	225	7606	10260	39844	883.5	923.3	1439.1	
1991	166	184	6506	8804	35961	895.7	944.0	1446.3	12637.9
1992	141	164	6258	8059	35756	904.5	943.7	1456.5	
1993	191	218	6467	8287	0	916.0	947.1	1460.7	
1994	145	163	6410	8169	38830	931.1	964.0	1466.1	
1995	164	182	6448	8341	39300	945.4	974.8	1469.4	13195.0
1996	162	181	6509	8676	38939	959.2	978.5	1474.3	
1997	124	149	6426	8371	38867	969.3	994.7	1481.4	
1998	152	168	6926	9074	39586	994.8	995.3	1489.5	13974.0
1999	132	153	7418	9833	41742	1009.9	1011.5	1497.8	13081.0
2000	151	166	7717	10154	40603	1011.1	1025.3	1505.0	13153.0
2001	136	153	7734	10256	40788	1022.7	1045.1	1511.7	15085.0
2002	138	154	7591	10083	40130	1044.6	1046.9	1518.7	14855.0
2003	135	156	7096	9227	30375	1034.3	1052.0	1527.4	14963.0
2004	128	139	6720	8765	21952	1049.2	1072.4	1532.7	15241.0
2005	124	147	6190	8019	20820	1064.9	1093.6	1542.0	14533.0
2006	104	117	6187	7947	20273	1085.0	1042.3	1568.2	15535.0
2007	108	125	6467	8429	21289	1106.5	1073.1	1584.2	14212.0
2008	87	99	6697	8490	21468	1171.2	1093.5	1601.8	14212.0
2009	104	119	6229	7849	21327	1201.1	1134.7	1624.6	14212.0

¹ Includes Fatal Crashes.

² Includes Fatalities.

³ This column comprises data relating to fatal, injury and property damage crashes and is not the summation of any combination of columns of data within this table.

⁴ At 30 June. Excludes tractors, trailers, commercial trailers and caravans. Source: ABS 'Motor Vehicle Registrations, Australia', cat. no. 9304.0. From 1991, Source: Registration and Licencing, Department for Transport, Energy and Infrastructure.

⁵ At 30 June. No. of individual licence holders (includes learner permits). Source: Registration and Licencing, Department for Transport, Energy and Infrastructure.

⁶ Estimated resident population at 30 June. Source: ABS 'Estimated Resident Population by Sex and Age: States and Territories of Australia', cat. no. 3201.0.

⁷ Travel for the year ended 31 October. Source: ABS 'Survey of Motor Vehicle Usage, Australia', cat. no. 9208.0.

In 2009, Vehicle kilometres travelled data unavailable at the time of publication. 2007 data used.

NOTES: From 1 January 1988 the reporting limit for property damage crashes was \$600.

From 1 January 1998 the reporting limit for property damage crashes was \$1000.

From 1 July 2003 DTEI only processed property damage crashes where the value was \$3000 or greater, or the vehicle was towed away regardless of the damage value.

In 1993, only casualty data were available.

Figure 1 Data Trends, South Australia, 1987 - 2009

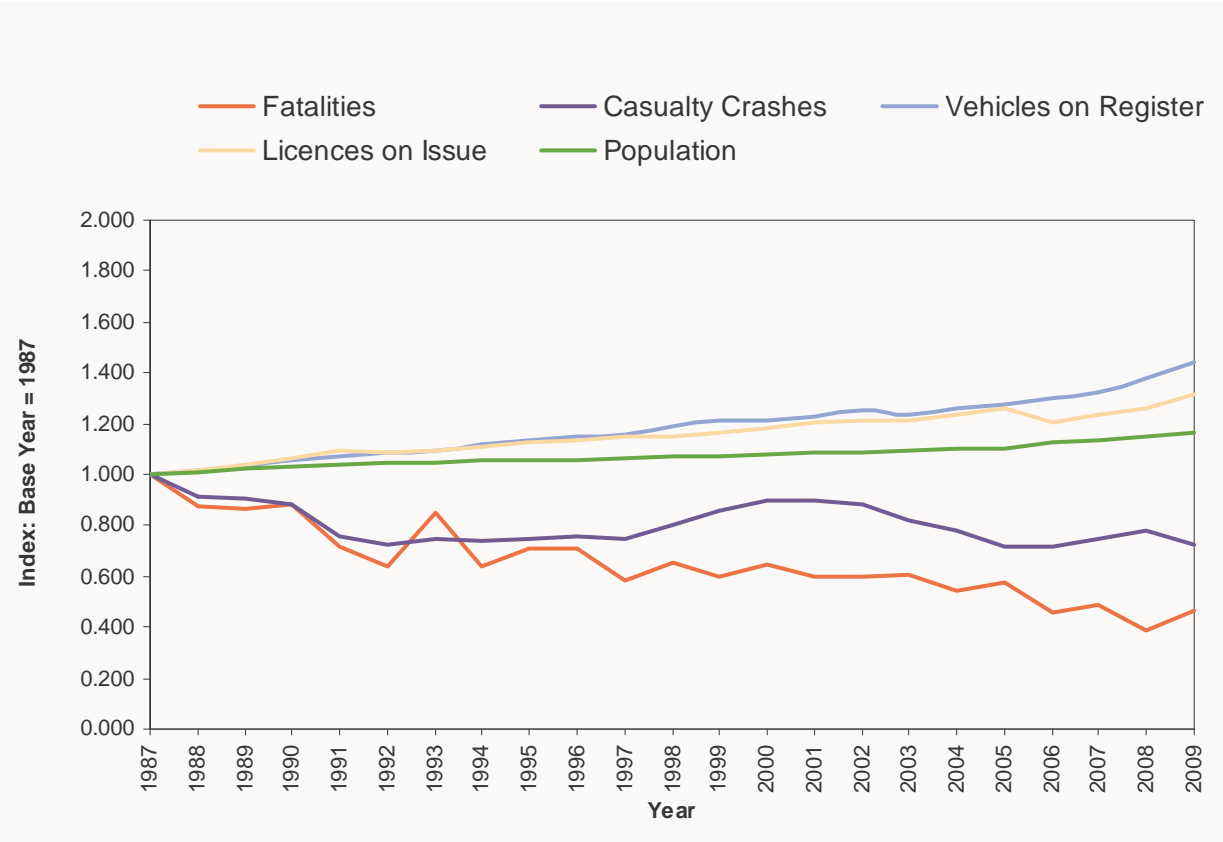
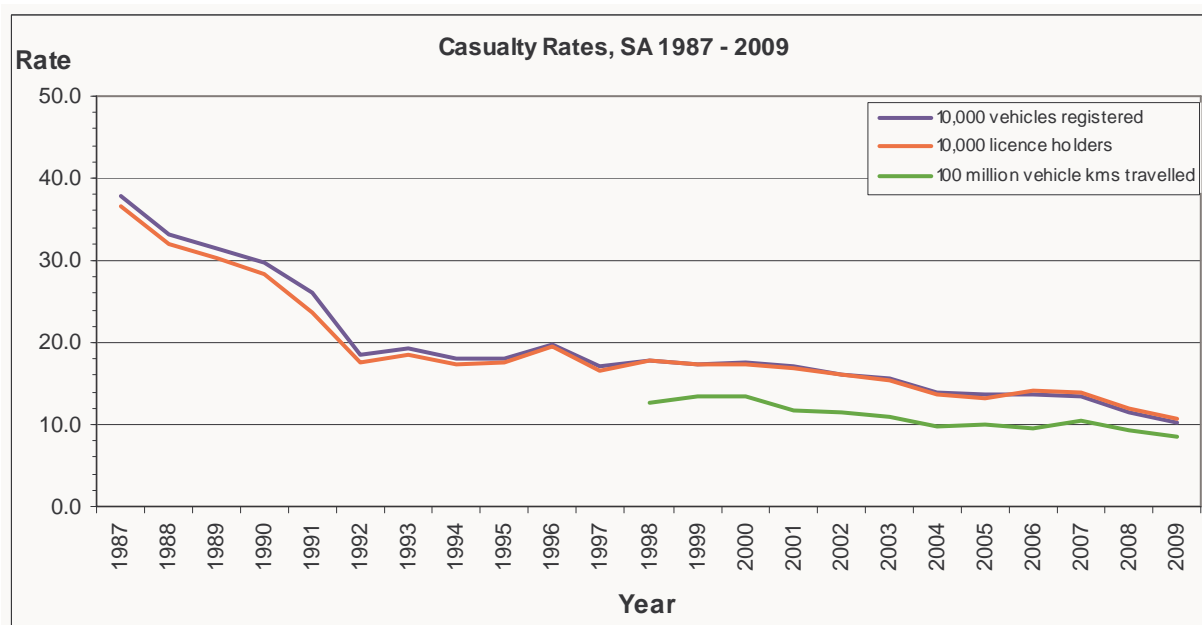

Table 2 Casualty Rates, South Australia, 1987 - 2009

Year	Casualty Rate per:				
	Casualties ¹	10,000 Vehicles Registered ²	10,000 Licence Holders ³	100,000 Population ⁴	100 million Vehicle Kms Travelled ⁵
1987	3166	37.9	36.6	226.5	
1988	2813	33.2	32.0	199.8	22.0
1989	2714	31.5	30.1	190.7	
1990	2622	29.7	28.4	182.2	
1991	2242	26.1	23.8	160.1	17.7
1992	1666	18.4	17.7	114.4	
1993	1767	19.2	18.7	120.8	
1994	1677	18.0	17.4	114.1	
1995	1703	18.0	17.5	115.9	12.9
1996	1901	19.8	19.4	128.9	
1997	1660	17.1	16.7	112.1	
1998	1772	17.8	17.8	119.0	13.0
1999	1760	17.4	17.4	117.6	13.6
2000	1766	17.5	17.2	117.3	13.2
2001	1758	16.8	16.4	116.3	
2002	1692	16.2	16.2	111.3	11.7
2003	1625	15.7	15.4	106.5	10.9
2004	1470	14.0	13.7	95.9	9.6
2005	1443	13.6	13.2	93.6	9.9
2006	1474	13.6	14.1	94.0	9.5
2007	1486	13.4	13.8	93.8	10.5
2008	1316	11.4	12.0	82.2	9.3
2009	1228	10.2	10.8	75.6	8.6



¹ Casualties are the sum of fatalities and serious injuries. Source: Road Crash Register, Transport Information Management, Transport SA.

² Vehicles registered. Source: Drivers database, Registration Licensing, Transport SA.

³ Licence holders. Source: Drivers database, Registration Licensing, Transport SA.

⁴ Population. Source: Population by Age Sex, Australian States Territories, Australian Bureau of Statistics, cat. no. 3201.0, June 2009.

⁵ Vehicle kilometres travelled. Source: Survey of Motor Vehicle Usage, Australian Bureau of Statistics, cat. no. 9208.0, April 2007. NOTE: 2009 data not available at the time of publishing, 2007 data used. Data will be available again Aug 2011

Figure 2 Casualties per 10,000 Vehicles by Severity, South Australia, 2009

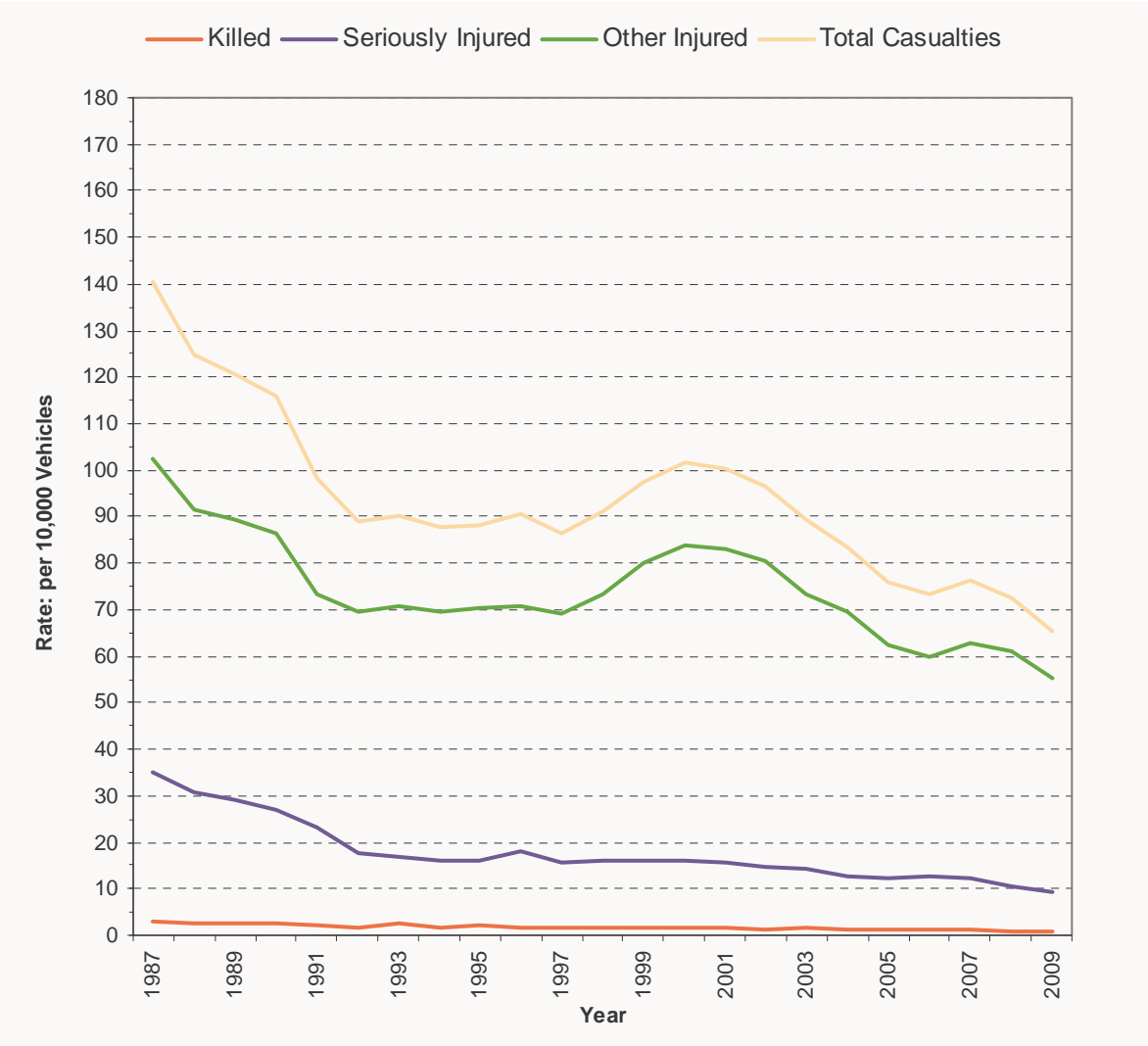

Table 3 **Casualties on Transport SA and Local Government Maintained Roads by Severity and Region, South Australia, 1994 - 2009**

Year	Transport SA Maintained Roads								
	Fatalities			Serious Injuries			Major Crash Casualties (=fatal+serious)		
	Urban	Rural	State	Urban	Rural	State	Urban	Rural	State
1994	56	60	116	501	493	994	557	553	1110
1995	51	83	134	539	445	984	590	528	1118
1996	49	88	137	506	540	1046	555	628	1183
1997	38	61	99	517	436	953	555	497	1052
1998	52	66	118	558	408	966	610	474	1084
1999	37	72	109	526	466	992	563	538	1101
2000	47	65	112	537	489	1026	584	554	1138
2001	53	62	115	493	499	992	546	561	1107
2002	36	70	106	477	488	965	513	558	1071
2003	47	65	112	470	469	939	517	534	1051
2004	50	55	105	442	390	832	492	445	937
2005	39	75	114	393	432	825	432	507	939
2006	45	41	86	456	390	846	501	431	932
2007	36	50	86	469	387	856	505	437	942
2008	38	33	71	420	335	755	458	368	826
2009	31	59	90	347	349	696	378	408	786

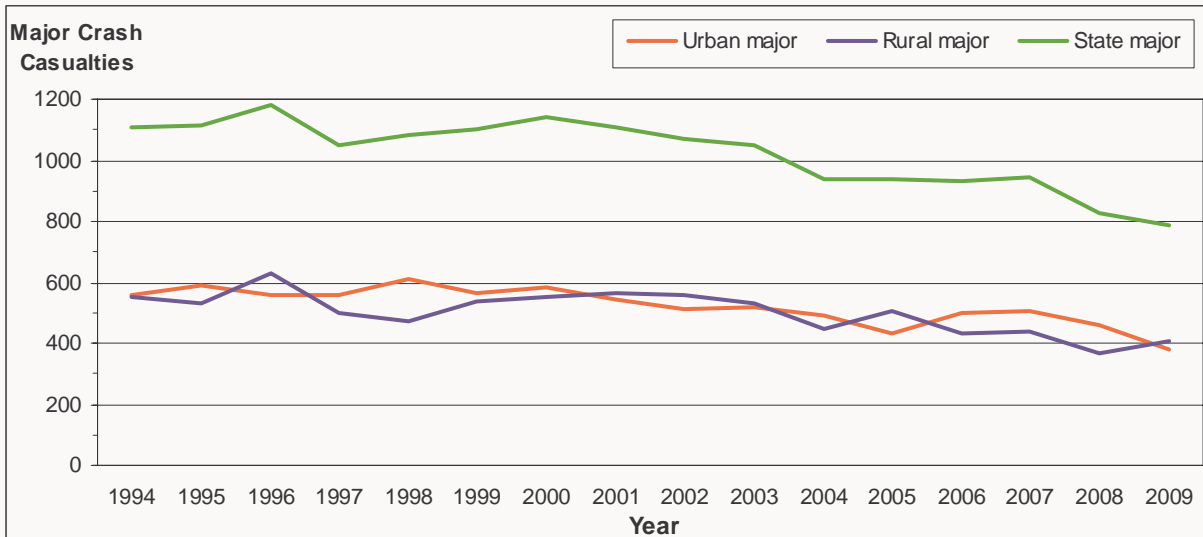

Table 3 **Casualties on Transport SA and Local Government Maintained Roads by Severity and Region, South Australia, 1994 - 2009 Cont.**

Year	Local Government Maintained Roads								
	Fatalities			Serious Injuries			Major Crash Casualties (=fatal+serious)		
	Urban	Rural	State	Urban	Rural	State	Urban	Rural	State
1994	19	28	47	276	245	521	295	273	568
1995	26	22	48	278	259	537	304	281	585
1996	24	20	44	355	320	675	379	340	719
1997	17	33	50	283	275	558	300	308	608
1998	18	32	50	333	305	638	351	337	688
1999	25	19	44	301	313	614	326	332	658
2000	21	33	54	301	274	575	322	307	629
2001	16	22	38	280	333	613	296	355	651
2002	19	29	48	280	293	573	299	322	621
2003	15	29	44	263	266	529	278	295	573
2004	17	17	34	250	247	497	267	264	531
2005	12	21	33	224	242	466	236	263	499
2006	9	22	31	274	237	511	283	259	542
2007	13	26	39	244	261	505	257	287	544
2008	6	22	28	229	234	463	235	256	491
2009	10	19	29	219	193	412	229	212	441

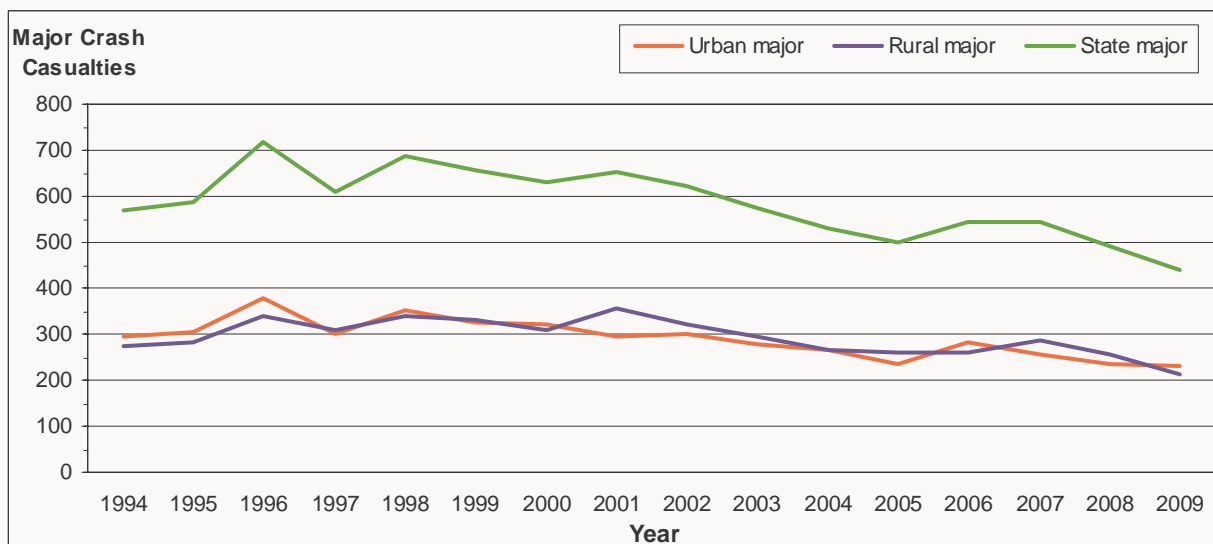

Table 4 **Casualties by Road User Type and Severity of Casualty, South Australia, 1987 - 2009**

Year	Driver			
	Killed	Seriously Injured	Other Injured	Total Casualties
1987	103	1174	4236	5513
1988	94	1079	3783	4956
1989	84	1073	3792	4949
1990	88	991	3722	4801
1991	81	876	3268	4225
1992	66	674	3285	4025
1993	85	658	3409	4152
1994	68	668	3409	4145
1995	84	648	3571	4303
1996	92	779	3617	4488
1997	67	712	3721	4500
1998	72	797	4194	5063
1999	73	751	4752	5576
2000	91	729	5063	5883
2001	75	811	5028	5914
2002	72	753	5020	5845
2003	77	783	4668	5528
2004	80	687	4330	5097
2005	74	643	3909	4626
2006	58	670	3768	4496
2007	58	687	4013	4758
2008	45	584	4216	4845
2009	60	550	4010	4620

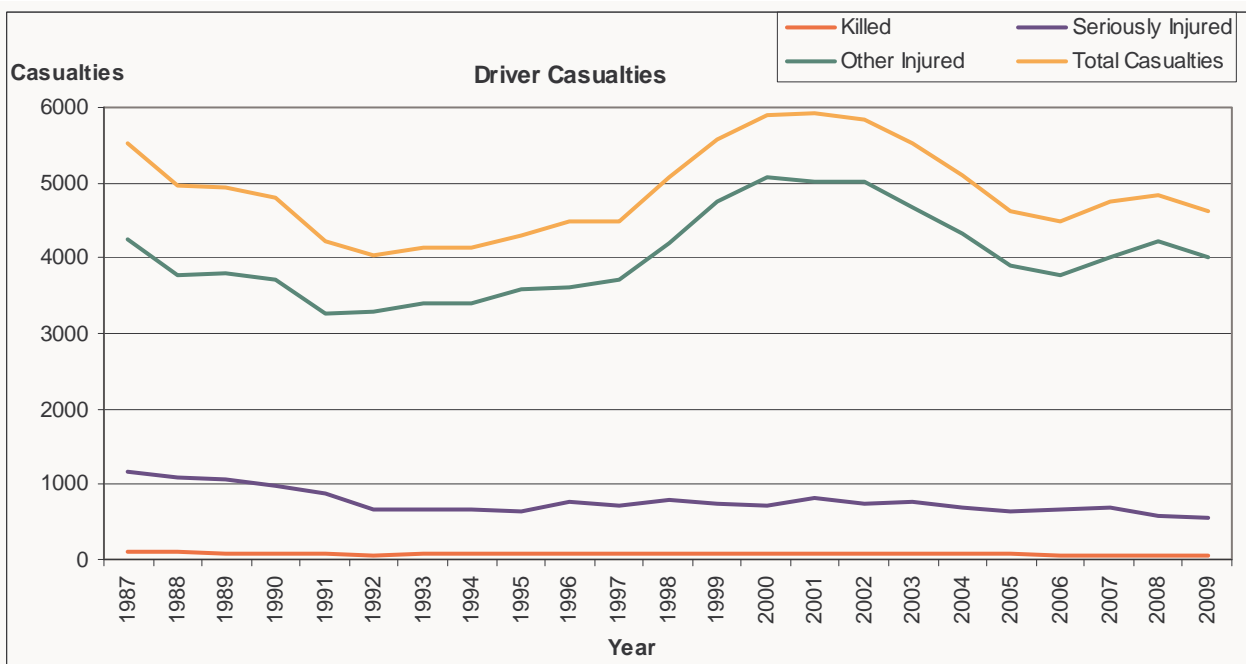

Table 4 Casualties by Road User Type and Severity of Casualty, South Australia, 1987 - 2009 Cont.

Year	Passenger			
	Killed	Seriously Injured	Other Injured	Total Casualties
1987	64	871	2424	3359
1988	51	785	2112	2948
1989	48	694	2106	2848
1990	74	601	2103	2778
1991	45	587	1852	2484
1992	52	454	1689	2195
1993	64	463	1757	2284
1994	39	417	1766	2222
1995	36	432	1825	2293
1996	40	523	1923	2486
1997	44	409	1752	2205
1998	44	394	1965	2403
1999	38	456	2177	2671
2000	37	480	2162	2679
2001	32	421	2303	2756
2002	39	436	2200	2675
2003	44	345	1901	2290
2004	23	315	1915	2253
2005	39	342	1592	1973
2006	20	302	1583	1905
2007	37	347	1762	2146
2008	24	264	1722	2010
2009	32	243	1482	1757

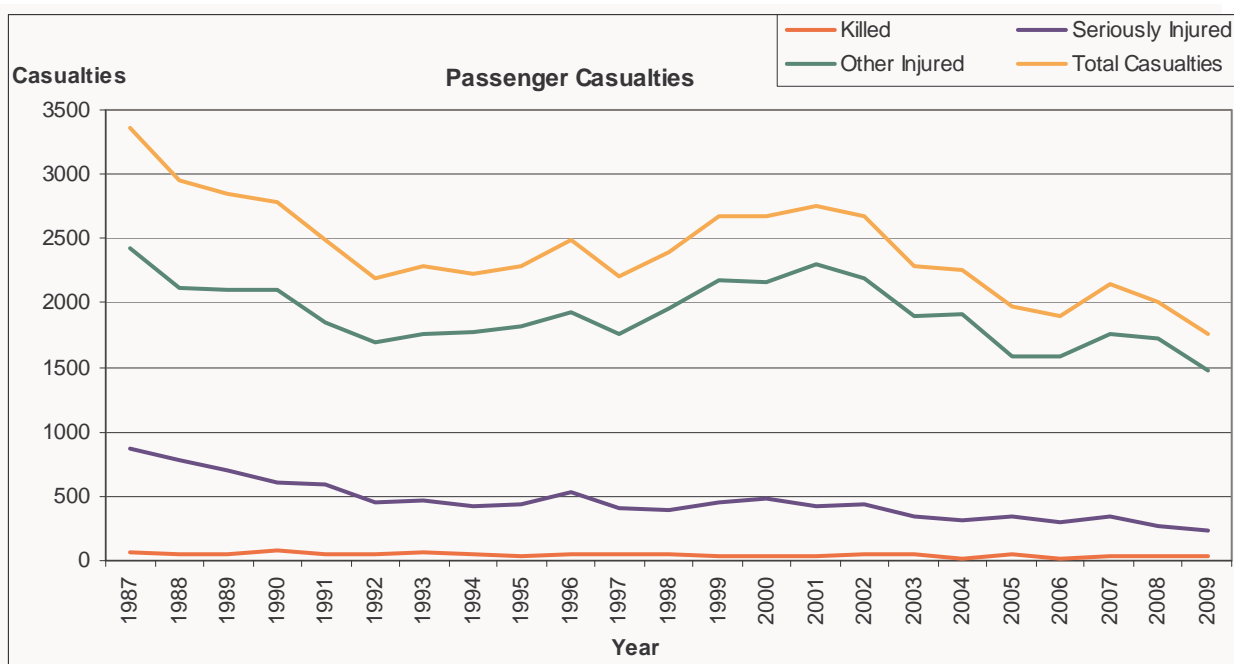
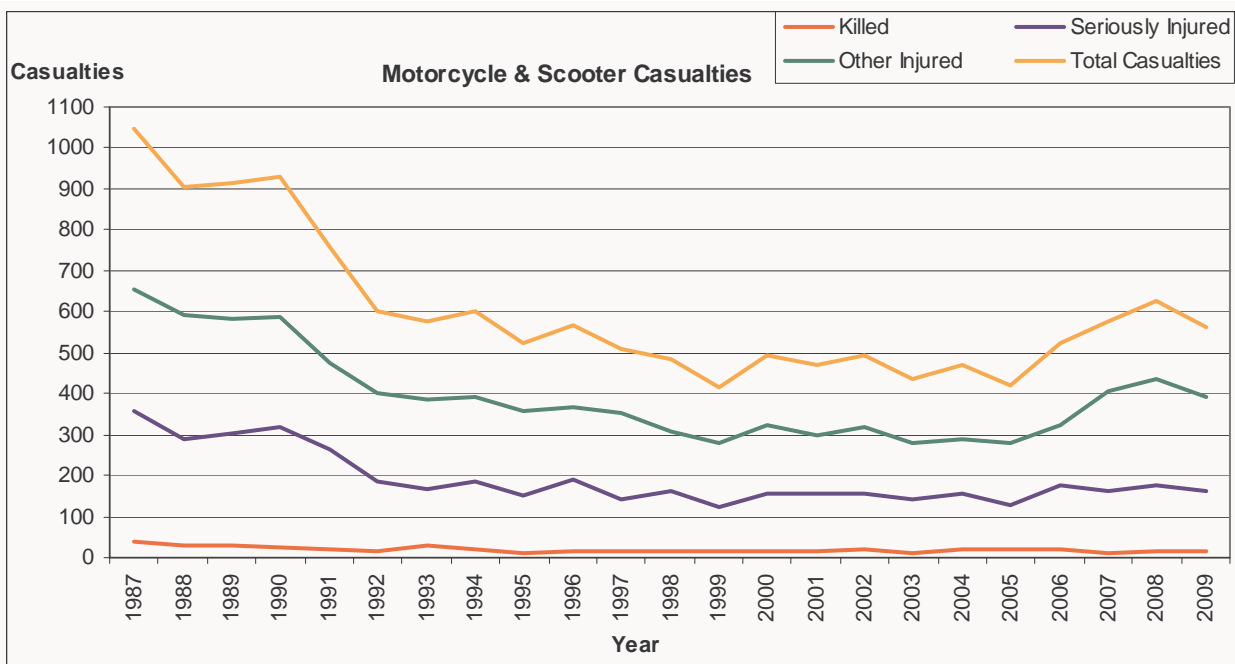

Table 4 **Casualties by Road User Type and Severity of Casualty, South Australia, 1987 - 2009 Cont.**

Motorcycle and Scooters

Year	Killed	Seriously Injured	Other Injured	Total Casualties
1987	39	355	653	1047
1988	28	286	592	906
1989	27	305	582	914
1990	24	318	585	927
1991	22	263	475	760
1992	13	188	401	602
1993	27	165	384	576
1994	20	187	393	600
1995	12	153	359	524
1996	15	189	365	569
1997	13	144	353	510
1998	13	161	310	484
1999	15	123	277	415
2000	16	155	321	492
2001	13	157	300	470
2002	20	154	320	494
2003	12	144	281	437
2004	20	158	290	468
2005	18	125	278	421
2006	22	178	321	521
2007	8	162	408	578
2008	16	176	435	627
2009	14	159	389	562

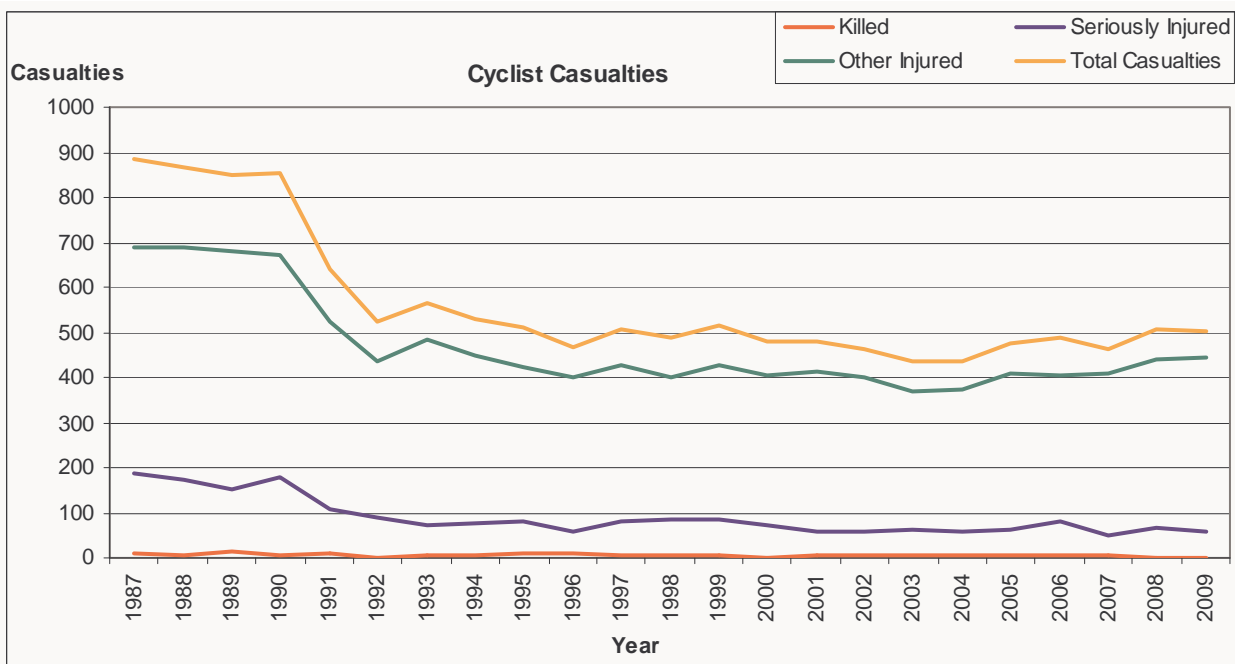

**Table 4 Casualties by Road User Type and Severity of Casualty,
South Australia, 1987 - 2009 Cont.**

Year	Pillion Passenger			
	Killed	Seriously Injured	Other Injured	Total Casualties
1987	3	43	75	121
1988	3	38	67	108
1989	3	24	65	92
1990	1	34	61	96
1991	2	27	49	78
1992	1	26	42	69
1993	3	17	45	65
1994	1	18	46	65
1995	0	22	50	72
1996	3	14	33	50
1997	1	15	31	47
1998	0	20	26	46
1999	0	14	20	34
2000	0	12	24	36
2001	1	13	22	36
2002	1	7	23	31
2003	1	19	27	47
2004	1	9	20	30
2005	2	11	19	32
2006	1	17	22	40
2007	0	10	17	27
2008	1	8	23	32
2009	1	9	15	25

Table 4 Casualties by Road User Type and Severity of Casualty, South Australia, 1987 - 2009 Cont.

Year	Bicyclist ¹			
	Killed	Seriously Injured	Other Injured	Total Casualties
1987	10	186	687	883
1988	4	173	688	865
1989	13	152	682	847
1990	6	177	672	855
1991	10	106	524	640
1992	2	88	436	526
1993	6	73	484	563
1994	5	76	448	529
1995	8	80	421	509
1996	7	59	402	468
1997	4	78	426	508
1998	4	84	400	488
1999	3	84	427	514
2000	1	73	405	479
2001	6	58	415	479
2002	3	59	400	462
2003	5	62	370	437
2004	3	56	375	434
2005	3	61	411	475
2006	4	79	405	488
2007	5	47	411	463
2008	1	66	439	506
2009	2	59	443	504



¹ Includes bicycle Passengers.

Table 4 Casualties by Road User Type and Severity of Casualty, South Australia, 1987 - 2009 Cont.

Year	Pedestrian			
	Killed	Seriously Injured	Other Injured	Total Casualties
1987	37	281	478	796
1988	43	229	485	757
1989	47	244	462	753
1990	32	275	493	800
1991	24	198	393	615
1992	31	170	440	641
1993	33	174	440	647
1994	30	147	430	607
1995	40	186	411	637
1996	24	153	428	605
1997	20	149	425	594
1998	35	145	402	582
1999	24	179	418	621
2000	21	150	408	579
2001	26	144	425	595
2002	19	129	427	575
2003	17	113	355	485
2004	11	103	365	479
2005	9	108	368	485
2006	12	110	357	479
2007	15	106	321	442
2008	12	118	327	457
2009	9	85	274	368

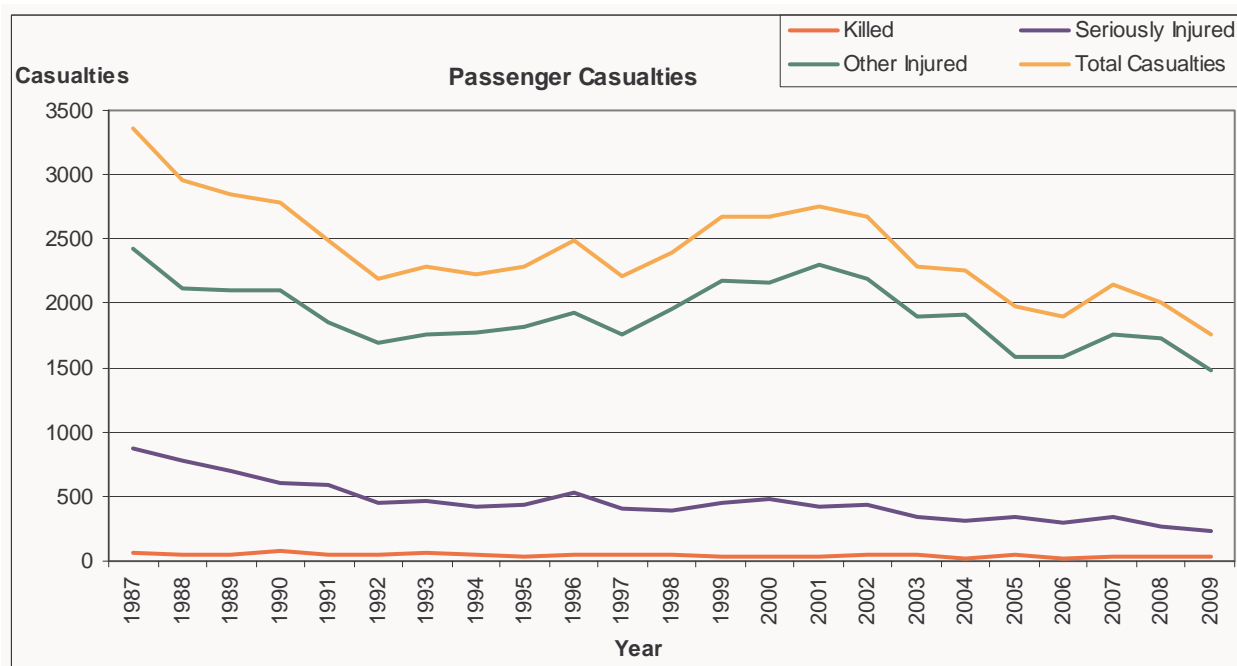

**Table 4 Casualties by Road User Type and Severity of Casualty,
South Australia, 1987 - 2009 Cont.**

Year	Other Road User			
	Killed	Seriously Injured	Other Injured	Total Casualties
1987	0	0	2	2
1988	0	0	1	1
1989	0	0	2	2
1990	0	1	2	3
1991	0	1	1	2
1992	0	1	0	1
1993	0	0	0	0
1994	0	1	0	1
1995	2	0	1	3
1996	0	3	7	10
1997	0	4	3	7
1998	0	3	5	8
1999	0	1	1	2
2000	0	1	5	6
2001	0	1	5	6
2002	0	0	1	1
2003	0	2	3	5
2004	1	1	3	5
2005	2	1	4	7
2006	0	1	12	13
2007	2	2	11	15
2008	0	2	11	13
2009	1	4	8	13

Table 4 **Casualties by Road User Type and Severity of Casualty, South Australia, 1987 - 2009 Cont.**

Total, All Road Users				
Year	Killed	Seriously Injured	Other Injured	Total Casualties
1987	256	2910	8555	11721
1988	223	2590	7728	10541
1989	222	2492	7691	10405
1990	225	2397	7638	10260
1991	184	2058	6562	8804
1992	165	1601	6293	8059
1993	218	1550	6519	8287
1994	163	1514	6492	8169
1995	182	1521	6638	8341
1996	181	1720	6775	8676
1997	149	1511	6711	8371
1998	168	1604	7302	9074
1999	153	1608	8072	9833
2000	166	1600	8388	10154
2001	153	1605	8498	10256
2002	154	1538	8391	10083
2003	156	1468	7605	9229
2004	139	1329	7298	8766
2005	147	1291	6581	8019
2006	117	1357	6468	7942
2007	125	1361	6943	8429
2008	99	1218	7173	8490
2009	119	1109	6621	7849

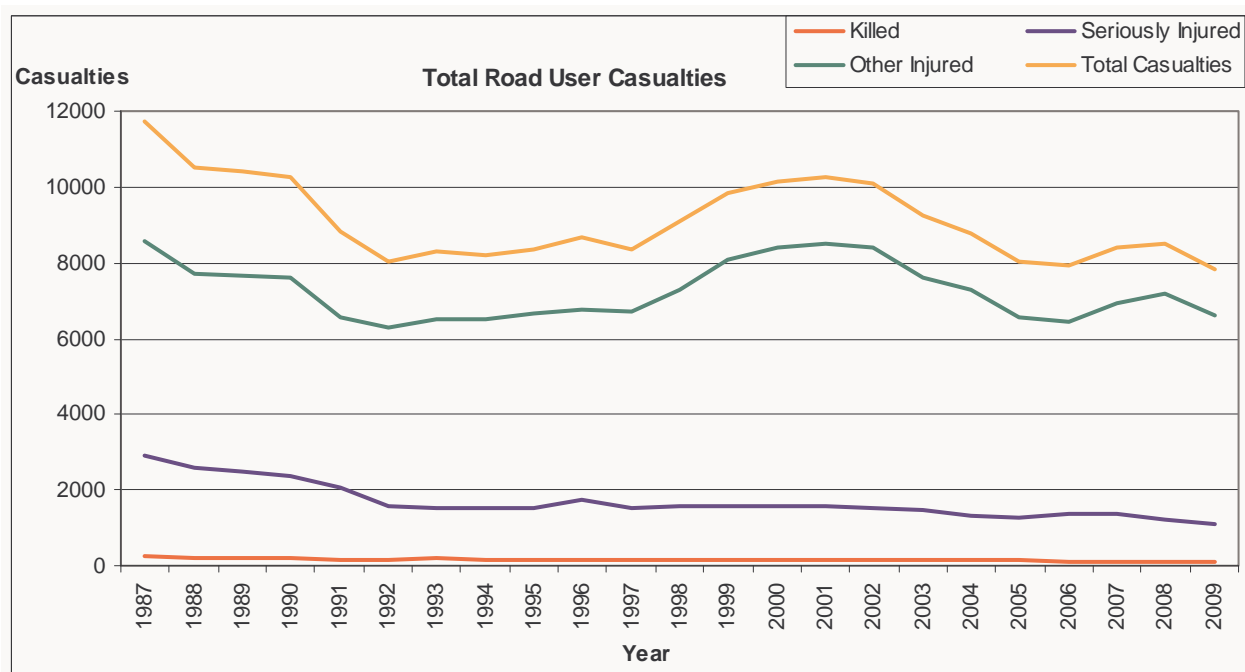
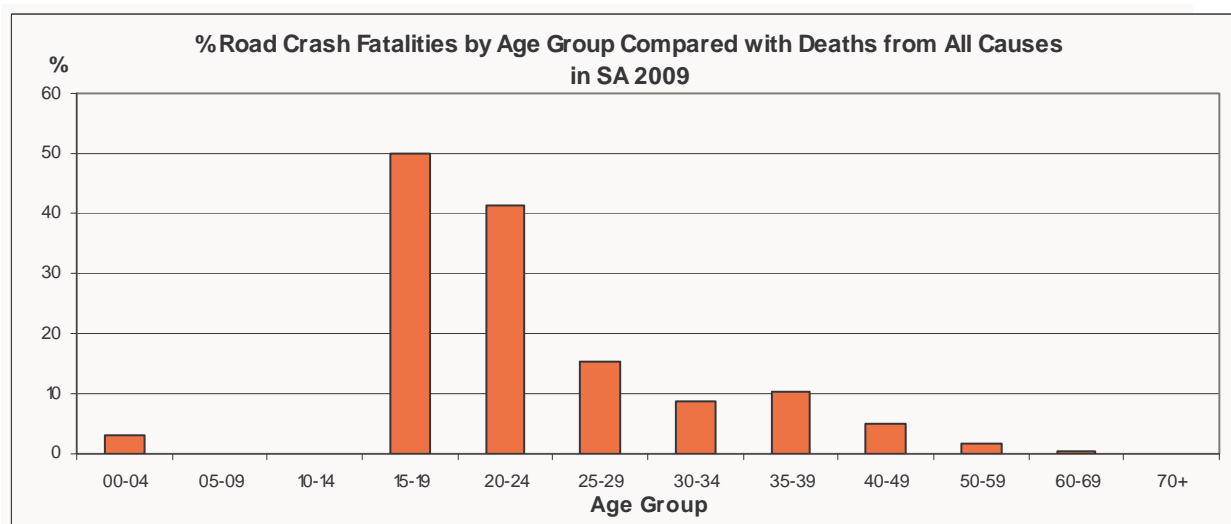

Table 5 Road Crash Fatalities by Age Groups Compared with Deaths from All Causes, South Australia, 2009

Age Group	Road Fatalities		
	Deaths from All Causes ¹	Number	% of All Deaths
00-04	64	2	3.1
05-09	0	0	0.0
10-14	12	0	0.0
15-19	44	22	50.0
20-24	53	22	41.5
25-29	65	10	15.4
30-34	69	6	8.7
35-39	105	11	10.5
40-49	392	20	5.1
50-59	762	12	1.6
60-69	1327	2	0.2
70+	9010	12	0.1
Total	11903	119	1.0



¹ Source: ABS 'Deaths, Australia', Cat. No. 3302.0, Published November 2010.

Table 6	Crashes and Casualties by Region, South Australia, 2009
----------------	----------------------------------------------------------------

	Adelaide City	Rest of ASD	Rest of State	Total State
CRASHES				
Fatal Crashes		36	68	104
Serious Injury Crashes	51	444	414	909
Other Injury Crashes	335	3954	927	5216
Property Damage Only	970	11284	2844	15098
Total Crashes	1356	15718	4253	21327
CASUALTIES				
Fatalities				
Males		29	64	93
Females		12	14	26
Persons		41	78	119
Seriously Injured				
Males	39	319	345	703
Females	18	188	198	404
Unknown	1	1		2
Persons	58	508	543	1109
Other Injured				
Males	197	2323	668	3188
Females	188	2598	630	3416
Unknown	1	9	7	17
Persons	386	4930	1305	6621
Total Casualties				
Males	236	2671	1077	3984
Females	206	2798	842	3846
Unknown	2	10	7	19
Persons	444	5479	1926	7849

Figure 5 Percentage Distribution of Crashes by Crash Severity and Region, South Australia, 2009

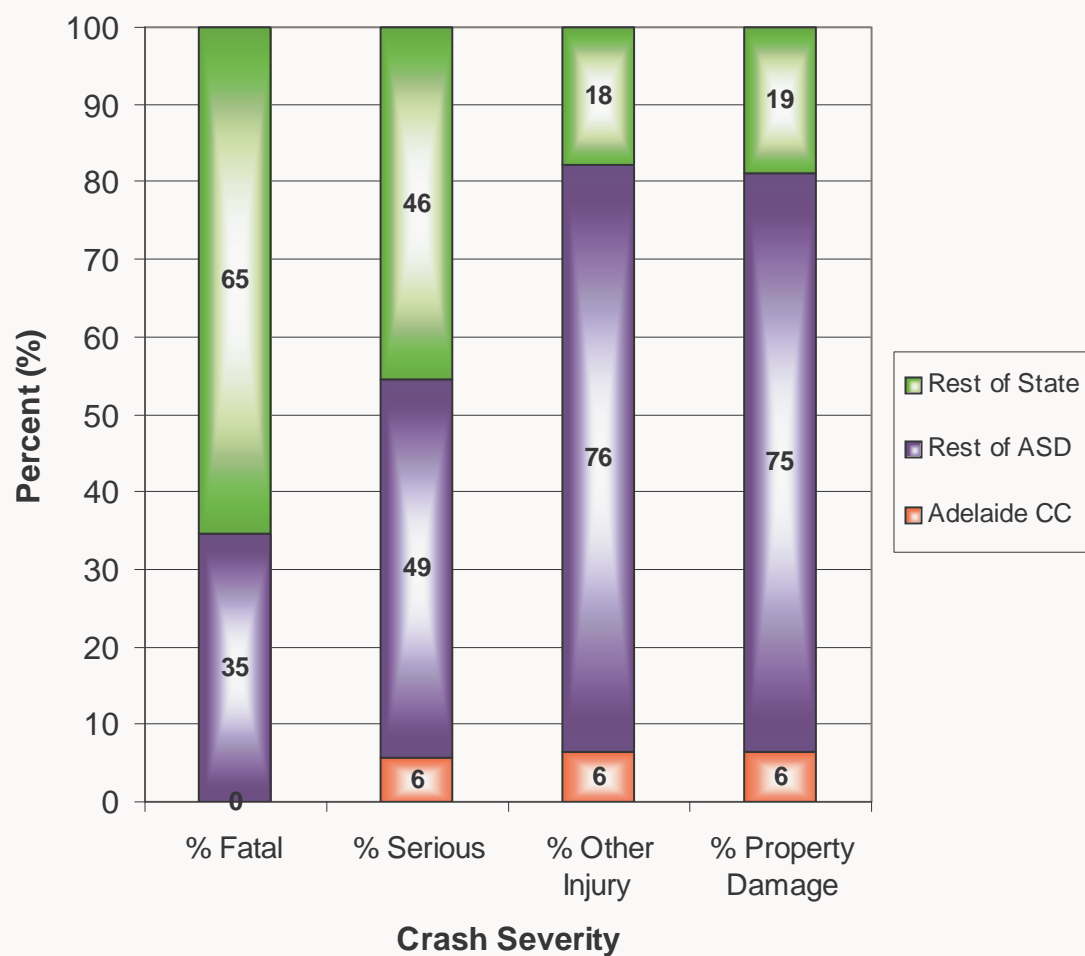

Table 7 Casualty ² Crashes by Region, Day of Week and Time of Day, South Australia, 2009

	Adelaide City							
Time of day ¹	Monday	Tuesday	Wednesday	Thursday	Friday	Saturday	Sunday	Total
0000 - 0059	1	0	0	0	0	3	0	4
0100 - 0159	1	0	0	1	1	2	4	9
0200 - 0259	1	0	0	1	2	2	0	6
0300 - 0359	0	0	0	0	0	1	1	2
0400 - 0459	0	0	0	0	1	0	1	2
0500 - 0559	0	1	0	0	0	0	5	6
0600 - 0659	1	1	2	0	0	1	0	5
0700 - 0759	1	4	5	3	3	0	0	16
0800 - 0859	5	11	4	11	6	1	1	39
0900 - 0959	3	6	4	4	2	0	1	20
1000 - 1059	3	5	2	1	3	1	0	15
1100 - 1159	2	4	6	9	2	4	0	27
1200 - 1259	7	1	6	1	5	2	2	24
1300 - 1359	2	2	4	6	3	5	1	23
1400 - 1459	3	1	7	4	2	2	0	19
1500 - 1559	2	1	5	0	3	1	2	14
1600 - 1659	1	5	4	7	9	0	0	26
1700 - 1759	15	13	10	8	7	1	1	55
1800 - 1859	2	2	7	3	8	1	0	23
1900 - 1959	4	2	2	3	2	2	0	15
2000 - 2059	0	0	1	2	0	0	1	4
2100 - 2159	1	2	2	1	3	1	1	11
2200 - 2259	0	0	0	2	3	1	3	9
2300 - 2359	0	1	3	1	1	5	1	12
Total	55	62	74	68	66	36	25	386

¹ 24 Hour Clock

² Includes Fatal Crashes.

Table 7 Casualty ² Crashes by Region, Day of Week and Time of Day, South Australia, 2009 Cont.

	Rest of ASD							
Time of day¹	Monday	Tuesday	Wednesday	Thursday	Friday	Saturday	Sunday	Total
0000 - 0059	3	5	7	5	3	7	14	44
0100 - 0159	6	2	5	2	7	18	14	54
0200 - 0259	1	3	3	1	1	13	9	31
0300 - 0359	0	1	1	1	3	7	12	25
0400 - 0459	4	4	2	4	6	7	5	32
0500 - 0559	5	3	4	9	7	8	4	40
0600 - 0659	18	21	19	18	18	4	10	108
0700 - 0759	26	29	33	36	27	14	8	173
0800 - 0859	68	67	95	90	65	28	9	422
0900 - 0959	38	45	41	62	42	17	13	258
1000 - 1059	34	36	38	30	24	20	24	206
1100 - 1159	24	39	39	35	39	44	36	256
1200 - 1259	34	32	28	30	39	43	30	236
1300 - 1359	36	32	30	39	36	38	31	242
1400 - 1459	42	35	45	37	36	39	39	273
1500 - 1559	52	61	71	60	67	24	30	365
1600 - 1659	52	58	45	76	68	30	40	369
1700 - 1759	56	76	72	84	74	30	21	413
1800 - 1859	37	46	50	64	54	39	28	318
1900 - 1959	18	9	25	20	22	26	16	136
2000 - 2059	12	20	13	23	16	16	18	118
2100 - 2159	10	12	13	23	24	19	11	112
2200 - 2259	9	19	16	13	26	21	14	118
2300 - 2359	11	5	10	9	17	23	10	85
Total	596	660	705	771	721	535	446	4434

¹ 24 Hour Clock

² Includes Fatal Crashes.

Table 7 Casualty ² Crashes by Region, Day of Week and Time of Day, South Australia, 2009 Cont.

	Rest of State							
Time of day ¹	Monday	Tuesday	Wednesday	Thursday	Friday	Saturday	Sunday	Total
0000 - 0059	7	0	3	4	4	5	3	26
0100 - 0159	1	2	0	3	1	9	10	26
0200 - 0259	1	1	2	3	4	13	13	37
0300 - 0359	0	0	0	1	3	2	5	11
0400 - 0459	0	2	1	2	4	1	2	12
0500 - 0559	0	1	6	2	2	8	4	23
0600 - 0659	9	2	6	9	4	6	1	37
0700 - 0759	5	7	6	12	4	5	3	42
0800 - 0859	8	5	8	17	16	4	8	66
0900 - 0959	11	11	7	5	5	11	5	55
1000 - 1059	8	7	9	12	12	11	17	76
1100 - 1159	13	7	8	14	16	19	10	87
1200 - 1259	19	10	15	15	10	14	13	96
1300 - 1359	16	7	11	20	11	13	13	91
1400 - 1459	13	13	12	20	13	13	26	110
1500 - 1559	19	10	19	20	12	24	15	119
1600 - 1659	16	12	12	13	14	13	16	96
1700 - 1759	7	10	13	17	29	16	10	102
1800 - 1859	11	7	7	12	6	16	11	70
1900 - 1959	8	10	7	7	13	12	8	65
2000 - 2059	7	4	6	7	7	11	4	46
2100 - 2159	4	6	4	2	7	9	10	42
2200 - 2259	3	4	8	5	4	8	1	33
2300 - 2359	4	4	4	7	7	12	3	41
Total	190	142	174	229	208	255	211	1409

¹ 24 Hour Clock

² Includes Fatal Crashes.

Table 7 Casualty² Crashes by Region, Day of Week and Time of Day, South Australia, 2009 Cont.

Total State								
Time of day ¹	Monday	Tuesday	Wednesday	Thursday	Friday	Saturday	Sunday	Total
0000 - 0059	11	5	10	9	7	15	17	74
0100 - 0159	8	4	5	6	9	29	28	89
0200 - 0259	3	4	5	5	7	28	22	74
0300 - 0359	0	1	1	2	6	10	18	38
0400 - 0459	4	6	3	6	11	8	8	46
0500 - 0559	5	5	10	11	9	16	13	69
0600 - 0659	28	24	27	27	22	11	11	150
0700 - 0759	32	40	44	51	34	19	11	231
0800 - 0859	81	83	107	118	87	33	18	527
0900 - 0959	52	62	52	71	49	28	19	333
1000 - 1059	45	48	49	43	39	32	41	297
1100 - 1159	39	50	53	58	57	67	46	370
1200 - 1259	60	43	49	46	54	59	45	356
1300 - 1359	54	41	45	65	50	56	45	356
1400 - 1459	58	49	64	61	51	54	65	402
1500 - 1559	73	72	95	80	82	49	47	498
1600 - 1659	69	75	61	96	91	43	56	491
1700 - 1759	78	99	95	109	110	47	32	570
1800 - 1859	50	55	64	79	68	56	39	411
1900 - 1959	30	21	34	30	37	40	24	216
2000 - 2059	19	24	20	32	23	27	23	168
2100 - 2159	15	20	19	26	34	29	22	165
2200 - 2259	12	23	24	20	33	30	18	160
2300 - 2359	15	10	17	17	25	40	14	138
Total	841	864	953	1068	995	826	682	6229

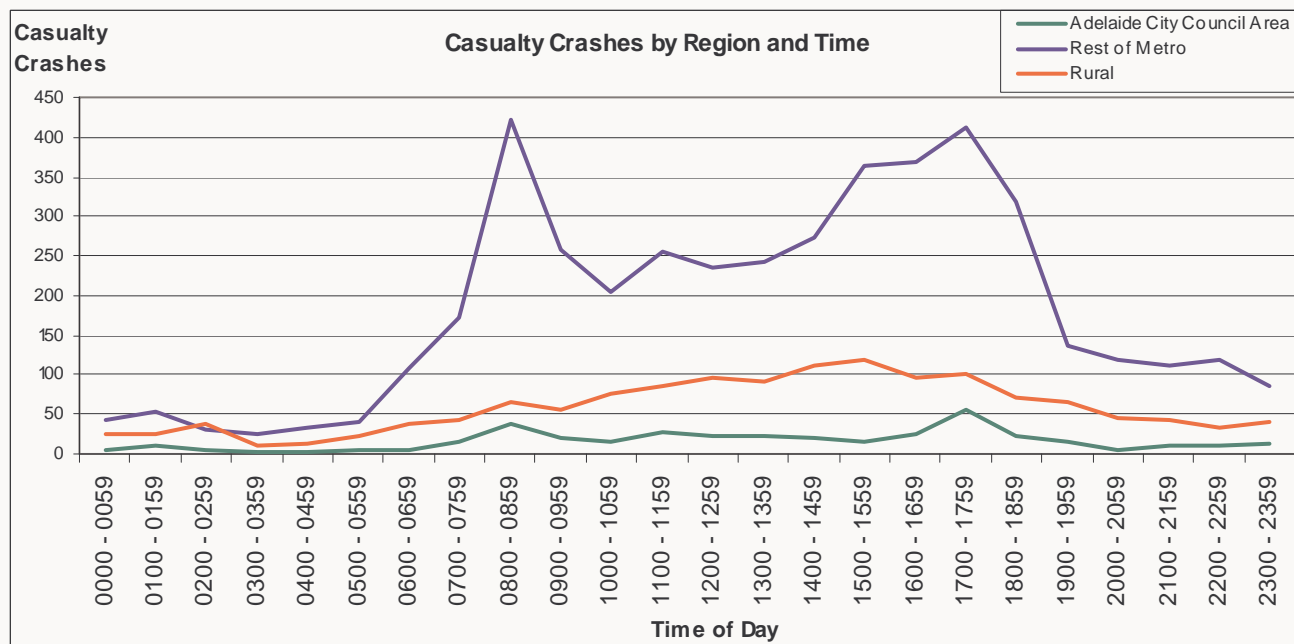

¹ 24 Hour Clock

² Includes Fatal Crashes.

Figure 6 Casualty Crashes by Day of Week and Time of Day, South Australia, 2009

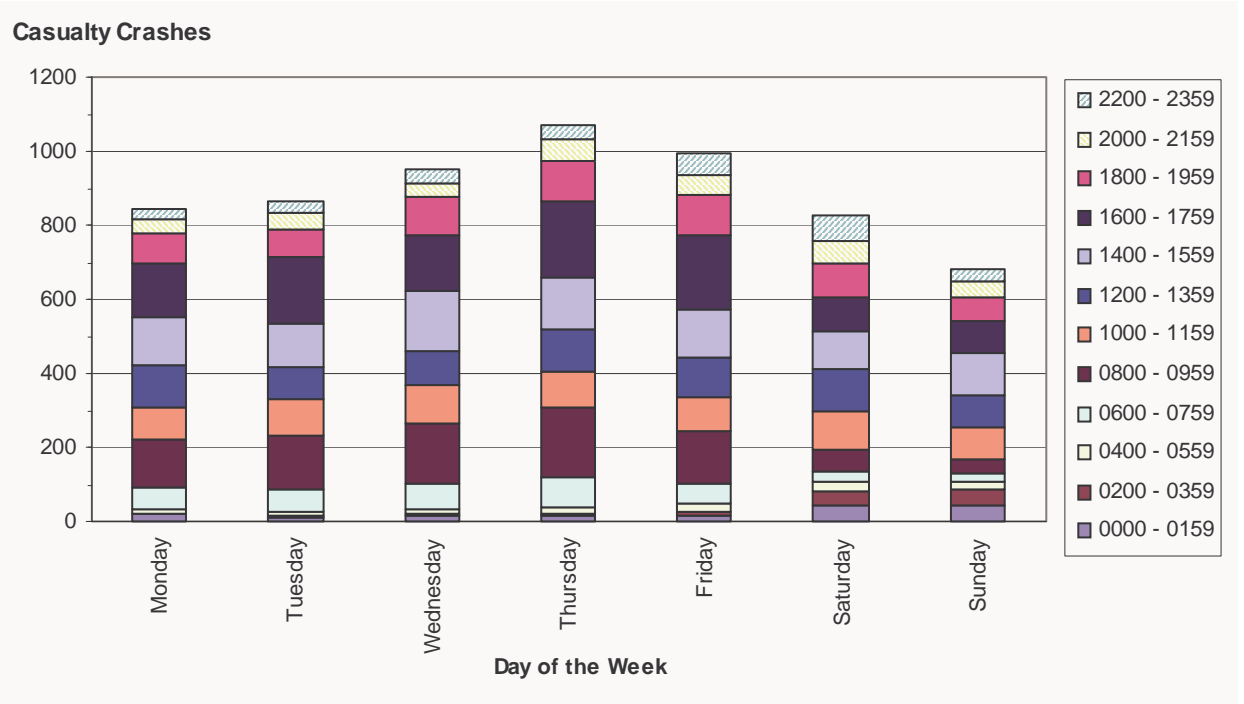

Figure 7 Casualty Crashes by Time of Day and Day of Week, South Australia, 2009

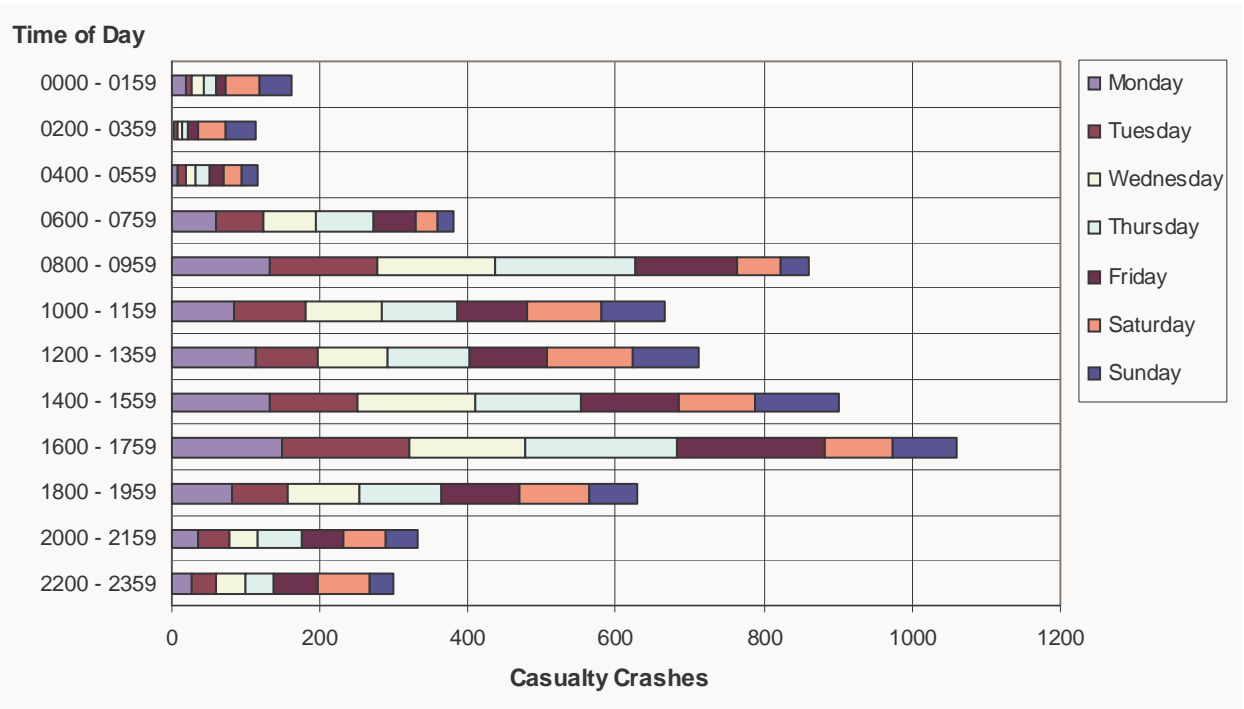

Table 8 Casualties ² by Region, Day of Week and Time of Day, South Australia, 2009

	Adelaide City							
Time of day ¹	Monday	Tuesday	Wednesday	Thursday	Friday	Saturday	Sunday	Total
0000 - 0059	1	0	0	0	0	5	0	6
0100 - 0159	1	0	0	2	1	2	9	15
0200 - 0259	3	0	0	1	5	3	0	12
0300 - 0359	0	0	0	0	0	1	2	3
0400 - 0459	0	0	0	0	1	0	1	2
0500 - 0559	0	1	0	0	0	0	7	8
0600 - 0659	1	1	2	0	0	1	0	5
0700 - 0759	1	4	6	3	3	0	0	17
0800 - 0859	5	11	4	11	6	1	1	39
0900 - 0959	4	7	4	5	2	0	1	23
1000 - 1059	4	5	2	1	6	1	0	19
1100 - 1159	2	4	7	11	2	5	0	31
1200 - 1259	9	2	6	3	6	2	2	30
1300 - 1359	2	2	7	7	4	7	1	30
1400 - 1459	3	1	8	4	2	2	0	20
1500 - 1559	2	1	6	0	4	1	2	16
1600 - 1659	1	5	4	8	9	0	0	27
1700 - 1759	15	13	10	8	7	1	1	55
1800 - 1859	2	3	7	3	11	1	0	27
1900 - 1959	4	2	2	3	3	2	0	16
2000 - 2059	0	0	1	2	0	0	1	4
2100 - 2159	1	2	2	1	3	5	1	15
2200 - 2259	0	0	0	2	4	1	5	12
2300 - 2359	0	1	3	1	1	5	1	12
Total	61	65	81	76	80	46	35	444

¹ 24 Hour Clock

² Includes Fatalities.

Table 8 Casualties ² by Region, Day of Week and Time of Day, South Australia, 2009 Cont.

	Rest of ASD							
Time of Day¹	Monday	Tuesday	Wednesday	Thursday	Friday	Saturday	Sunday	Total
0000 - 0059	3	9	12	5	3	10	20	62
0100 - 0159	7	3	6	3	9	22	17	67
0200 - 0259	1	3	5	1	1	15	10	36
0300 - 0359	0	2	1	1	3	7	16	30
0400 - 0459	4	7	2	4	6	7	8	38
0500 - 0559	7	4	5	10	9	12	6	53
0600 - 0659	21	22	21	18	23	5	12	122
0700 - 0759	27	34	36	45	32	23	9	206
0800 - 0859	80	80	118	108	73	30	9	498
0900 - 0959	51	51	48	72	45	18	16	301
1000 - 1059	44	41	45	36	31	23	30	250
1100 - 1159	29	51	44	47	47	55	45	318
1200 - 1259	42	41	30	32	49	54	41	289
1300 - 1359	47	41	42	46	42	54	43	315
1400 - 1459	50	42	54	43	47	49	55	340
1500 - 1559	67	68	96	74	72	30	37	444
1600 - 1659	61	71	64	89	73	43	57	458
1700 - 1759	74	96	82	99	86	39	32	508
1800 - 1859	47	61	65	72	62	52	35	394
1900 - 1959	22	11	32	29	26	36	23	179
2000 - 2059	15	28	16	32	22	22	26	161
2100 - 2159	17	13	16	31	32	28	17	154
2200 - 2259	10	22	18	13	37	29	21	150
2300 - 2359	12	5	11	13	26	29	10	106
Total	738	806	869	923	856	692	595	5479

¹ 24 Hour Clock

² Includes Fatalities.

Table 8 Casualties ² by Region, Day of Week and Time of Day, South Australia, 2009 Cont.

	Rest of State							
Time of Day¹	Monday	Tuesday	Wednesday	Thursday	Friday	Saturday	Sunday	Total
0000 - 0059	8	0	4	6	5	10	3	36
0100 - 0159	2	2	0	6	1	16	12	39
0200 - 0259	1	1	2	3	5	15	20	47
0300 - 0359	0	0	0	1	7	2	6	16
0400 - 0459	0	3	1	2	6	3	2	17
0500 - 0559	0	1	6	2	2	12	5	28
0600 - 0659	13	2	9	10	8	7	1	50
0700 - 0759	5	12	8	13	4	6	3	51
0800 - 0859	11	7	17	19	20	4	11	89
0900 - 0959	13	13	8	6	7	15	6	68
1000 - 1059	12	8	10	17	15	21	30	113
1100 - 1159	16	12	13	19	21	30	15	126
1200 - 1259	23	15	16	15	12	21	17	119
1300 - 1359	21	9	15	35	15	33	18	146
1400 - 1459	18	17	19	26	16	16	39	151
1500 - 1559	35	10	27	26	19	34	19	170
1600 - 1659	20	14	17	14	14	17	28	124
1700 - 1759	7	11	18	18	44	22	13	133
1800 - 1859	12	9	9	16	9	27	13	95
1900 - 1959	9	11	7	9	19	16	10	81
2000 - 2059	8	5	7	9	7	26	7	69
2100 - 2159	6	10	4	2	13	9	13	57
2200 - 2259	5	6	12	5	5	12	3	48
2300 - 2359	4	4	5	9	9	19	3	53
Total	249	182	234	288	283	393	297	1926

¹ 24 Hour Clock

² Includes Fatalities.

Table 8 Casualties ² by Region, Day of Week and Time of Day, South Australia, 2009 Cont.

	Total State							
Time of Day¹	Monday	Tuesday	Wednesday	Thursday	Friday	Saturday	Sunday	Total
0000 - 0059	12	9	16	11	8	25	23	104
0100 - 0159	10	5	6	11	11	40	38	121
0200 - 0259	5	4	7	5	11	33	30	95
0300 - 0359	0	2	1	2	10	10	24	49
0400 - 0459	4	10	3	6	13	10	11	57
0500 - 0559	7	6	11	12	11	24	18	89
0600 - 0659	35	25	32	28	31	13	13	177
0700 - 0759	33	50	50	61	39	29	12	274
0800 - 0859	96	98	139	138	99	35	21	626
0900 - 0959	68	71	60	83	54	33	23	392
1000 - 1059	60	54	57	54	52	45	60	382
1100 - 1159	47	67	64	77	70	90	60	475
1200 - 1259	74	58	52	50	67	77	60	438
1300 - 1359	70	52	64	88	61	94	62	491
1400 - 1459	71	60	81	73	65	67	94	511
1500 - 1559	104	79	129	100	95	65	58	630
1600 - 1659	82	90	85	111	96	60	85	609
1700 - 1759	96	120	110	125	137	62	46	696
1800 - 1859	61	73	81	91	82	80	48	516
1900 - 1959	35	24	41	41	48	54	33	276
2000 - 2059	23	33	24	43	29	48	34	234
2100 - 2159	24	25	22	34	48	42	31	226
2200 - 2259	15	28	30	20	46	42	29	210
2300 - 2359	16	10	19	23	36	53	14	171
Total	1048	1053	1184	1287	1219	1131	927	7849

¹ 24 Hour Clock

² Includes Fatalities.

Table 9 Total Crashes by Region, Day of Week and Time of Day, South Australia, 2009

	Adelaide City							
Time of day ¹	Monday	Tuesday	Wednesday	Thursday	Friday	Saturday	Sunday	Total
0000 - 0059	1	1	1	0	1	7	7	18
0100 - 0159	1	0	0	2	5	3	10	21
0200 - 0259	2	0	0	1	4	3	2	12
0300 - 0359	1	0	1	1	0	7	5	15
0400 - 0459	0	0	0	2	1	3	3	9
0500 - 0559	0	1	1	1	1	0	6	10
0600 - 0659	4	3	5	3	3	2	2	22
0700 - 0759	6	11	12	6	7	1	4	47
0800 - 0859	20	19	21	20	16	4	3	103
0900 - 0959	9	13	17	14	11	2	3	69
1000 - 1059	14	10	10	7	12	3	2	58
1100 - 1159	12	12	13	11	17	13	3	81
1200 - 1259	11	8	16	12	14	15	12	88
1300 - 1359	5	10	10	18	14	15	12	84
1400 - 1459	11	10	18	15	15	8	4	81
1500 - 1559	5	5	16	14	15	9	8	72
1600 - 1659	11	24	18	20	24	7	5	109
1700 - 1759	36	33	37	24	37	5	9	181
1800 - 1859	8	12	15	11	25	6	10	87
1900 - 1959	7	6	8	7	14	6	5	53
2000 - 2059	6	4	2	3	8	5	2	30
2100 - 2159	2	3	4	3	12	6	6	36
2200 - 2259	1	4	6	4	9	7	8	39
2300 - 2359	0	5	3	3	4	14	2	31
Total	173	194	234	202	269	151	133	1356

¹ 24 Hour Clock

Table 9 Total Crashes by Region, Day of Week and Time of Day, South Australia, 2009 Cont.

	Rest of ASD							
Time of Day¹	Monday	Tuesday	Wednesday	Thursday	Friday	Saturday	Sunday	Total
0000 - 0059	13	16	29	22	23	59	65	227
0100 - 0159	19	12	13	17	27	50	61	199
0200 - 0259	11	10	12	18	12	50	46	159
0300 - 0359	8	7	13	7	15	37	47	134
0400 - 0459	9	10	5	11	17	23	30	105
0500 - 0559	10	11	16	20	15	28	24	124
0600 - 0659	61	54	55	61	53	25	36	345
0700 - 0759	94	112	116	124	113	39	25	623
0800 - 0859	207	224	239	267	208	68	29	1242
0900 - 0959	127	132	116	144	124	64	51	758
1000 - 1059	112	101	114	121	99	99	80	726
1100 - 1159	107	127	132	103	133	155	99	856
1200 - 1259	107	103	137	126	144	176	116	909
1300 - 1359	127	119	103	124	153	146	128	900
1400 - 1459	142	127	153	131	157	129	102	941
1500 - 1559	199	244	244	241	261	116	106	1411
1600 - 1659	193	239	214	264	269	113	124	1416
1700 - 1759	211	278	245	259	283	128	104	1508
1800 - 1859	120	168	162	208	219	111	85	1073
1900 - 1959	66	53	75	92	111	85	63	545
2000 - 2059	52	62	69	64	86	65	54	452
2100 - 2159	42	44	54	69	82	84	42	417
2200 - 2259	29	39	34	56	76	76	38	348
2300 - 2359	27	26	36	34	62	78	37	300
Total	2093	2318	2386	2583	2742	2004	1592	15718

¹ 24 Hour Clock

Table 9 Total Crashes by Region, Day of Week and Time of Day, South Australia, 2009 Cont.

	Rest of State							
Time of Day¹	Monday	Tuesday	Wednesday	Thursday	Friday	Saturday	Sunday	Total
0000 - 0059	11	5	5	9	12	22	13	77
0100 - 0159	4	9	3	7	4	23	25	75
0200 - 0259	6	4	5	7	8	19	31	80
0300 - 0359	4	1	2	4	7	11	12	41
0400 - 0459	8	7	3	6	12	5	14	55
0500 - 0559	4	7	11	13	8	19	17	79
0600 - 0659	26	16	13	17	11	16	6	105
0700 - 0759	23	22	18	23	15	15	13	129
0800 - 0859	23	29	34	55	43	19	17	220
0900 - 0959	29	22	25	22	27	39	22	186
1000 - 1059	27	20	35	33	33	34	30	212
1100 - 1159	30	30	28	37	39	51	30	245
1200 - 1259	38	31	38	41	30	35	36	249
1300 - 1359	40	28	30	50	45	31	37	261
1400 - 1459	33	35	38	41	37	38	48	270
1500 - 1559	48	44	48	55	47	49	46	337
1600 - 1659	45	48	47	57	55	29	40	321
1700 - 1759	27	35	49	51	73	48	31	314
1800 - 1859	25	26	24	39	43	44	30	231
1900 - 1959	25	26	16	26	33	31	28	185
2000 - 2059	18	13	18	20	39	23	23	154
2100 - 2159	11	9	15	15	32	29	35	146
2200 - 2259	14	20	14	20	29	37	13	147
2300 - 2359	9	15	16	20	32	30	12	134
Total	528	502	535	668	714	697	609	4253

¹ 24 Hour Clock

Table 9 Total Crashes by Region, Day of Week and Time of Day, South Australia, 2009 Cont.

	Total State							
Time of Day ¹	Monday	Tuesday	Wednesday	Thursday	Friday	Saturday	Sunday	Total
0000 - 0059	25	22	35	31	36	88	85	322
0100 - 0159	24	21	16	26	36	76	96	295
0200 - 0259	19	14	17	26	24	72	79	251
0300 - 0359	13	8	16	12	22	55	64	190
0400 - 0459	17	17	8	19	30	31	47	169
0500 - 0559	14	19	28	34	24	47	47	213
0600 - 0659	91	73	73	81	67	43	44	472
0700 - 0759	123	145	146	153	135	55	42	799
0800 - 0859	250	272	294	342	267	91	49	1565
0900 - 0959	165	167	158	180	162	105	76	1013
1000 - 1059	153	131	159	161	144	136	112	996
1100 - 1159	149	169	173	151	189	219	132	1182
1200 - 1259	156	142	191	179	188	226	164	1246
1300 - 1359	172	157	143	192	212	192	177	1245
1400 - 1459	186	172	209	187	209	175	154	1292
1500 - 1559	252	293	308	310	323	174	160	1820
1600 - 1659	249	311	279	341	348	149	169	1846
1700 - 1759	274	346	331	334	393	181	144	2003
1800 - 1859	153	206	201	258	287	161	125	1391
1900 - 1959	98	85	99	125	158	122	96	783
2000 - 2059	76	79	89	87	133	93	79	636
2100 - 2159	55	56	73	87	126	119	83	599
2200 - 2259	44	63	54	80	114	120	59	534
2300 - 2359	36	46	55	57	98	122	51	465
Total	2794	3014	3155	3453	3725	2852	2334	21327

¹ 24 Hour Clock

Table 10 Crashes and Casualties by Region and Month, South Australia, 2009

Month	Adelaide City				
	Fatal Crashes	Fatalities	Casualty Crashes ¹	Casualties ²	All Crashes ³
January	0	0	25	27	98
February	0	0	25	29	112
March	0	0	33	35	123
April	0	0	37	41	113
May	0	0	42	44	146
June	0	0	32	39	111
July	0	0	40	50	123
August	0	0	28	32	111
September	0	0	35	42	97
October	0	0	36	46	121
November	0	0	27	28	108
December	0	0	26	31	93
Total	0	0	386	444	1356

¹ Excludes Fatal Crashes.

² Excludes Fatalities.

³ This column comprises data relating to fatal, injury and property damage crashes and is not the summation of any combination of columns of data within this table.

Table 10 Crashes and Casualties by Region and Month, South Australia, 2009 Cont.

Month	Rest of ASD				
	Fatal Crashes	Fatalities	Casualty Crashes ¹	Casualties ²	All Crashes ³
January	5	5	313	387	1089
February	6	8	374	478	1268
March	3	4	452	540	1442
April	2	4	368	458	1255
May	4	4	391	493	1452
June	4	4	346	433	1362
July	2	2	404	493	1452
August	2	2	346	446	1218
September	2	2	346	420	1238
October	4	4	366	445	1294
November	1	1	372	444	1425
December	1	1	320	401	1223
Total	36	41	4398	5438	15718

¹ Excludes Fatal Crashes.

² Excludes Fatalities.

³ This column comprises data relating to fatal, injury and property damage crashes and is not the summation of any combination of columns of data within this table.

Table 10 Crashes and Casualties by Region and Month, South Australia, 2009 Cont.

Month	Rest of State				
	Fatal Crashes	Fatalities	Casualty Crashes ¹	Casualties ²	All Crashes ³
January	1	1	122	187	345
February	5	7	97	123	289
March	9	9	135	181	391
April	3	3	111	155	370
May	11	16	105	139	358
June	5	5	87	120	313
July	3	3	101	137	360
August	6	7	105	145	315
September	8	9	114	151	367
October	3	3	118	168	382
November	7	8	131	181	390
December	7	7	115	161	373
Total	68	78	1341	1848	4253

¹ Excludes Fatal Crashes.

² Excludes Fatalities.

³ This column comprises data relating to fatal, injury and property damage crashes and is not the summation of any combination of columns of data within this table.

Table 10 Crashes and Casualties by Region and Month, South Australia, 2009 Cont.

Month	Total State				
	Fatal Crashes	Fatalities	Casualty Crashes ¹	Casualties ²	All Crashes ³
January	6	6	460	601	1532
February	11	15	496	630	1669
March	12	13	620	756	1956
April	5	7	516	654	1738
May	15	20	538	676	1956
June	9	9	465	592	1786
July	5	5	545	680	1935
August	8	9	479	623	1644
September	10	11	495	613	1702
October	7	7	520	659	1797
November	8	9	530	653	1923
December	8	8	461	593	1689
Total	104	119	6125	7730	21327

¹ Excludes Fatal Crashes.

² Excludes Fatalities.

³ This column comprises data relating to fatal, injury and property damage crashes and is not the summation of any combination of columns of data within this table.

Table 11 Crashes and Casualties during Holiday Periods, South Australia, 2009

	Fatal Crashes	Fatalities	Casualty Crashes ¹	Casualties ²	All Crashes ³
New Year					
Thursday, 1 January 2009	0	0	16	21	35
Australia Day					
Saturday, 24 January 2009	0	0	16	21	52
Sunday, 25 January 2009	0	0	9	10	47
Monday, 26 January 2009	1	1	13	18	51
Easter					
Thursday, 9 April 2009	0	0	25	35	75
Friday, 10 April 2009	0	0	8	12	40
Saturday, 11 April 2009	0	0	19	34	48
Sunday, 12 April 2009	0	0	7	11	30
Monday, 13 April 2009	0	0	11	16	32
Anzac Day					
Friday, 24 April 2009	0	0	15	18	94
Saturday, 25 April 2009	0	0	17	20	60
Sunday, 26 April 2009	2	3	19	26	59
Adelaide Cup					
Friday, 6 March 2009	0	0	21	24	69
Saturday, 7 March 2009	1	1	10	12	49
Sunday, 8 March 2009	0	0	16	23	48
Monday, 9 March 2009	0	0	7	8	29
Queen's Birthday					
Friday, 5 June 2009	0	0	17	19	83
Saturday, 6 June 2009	0	0	19	32	67
Sunday, 7 June 2009	1	1	9	14	58
Monday, 8 June 2009	0	0	7	12	36

¹ Excludes Fatal Crashes.

² Excludes Fatalities.

³ This column comprises data relating to fatal, injury and property damage crashes and is not the summation of any combination of columns of data within this table.

Table 11 Crashes and Casualties during Holiday Periods, South Australia, 2009 Cont.

	Fatal Crashes	Fatalities	Casualty Crashes ¹	Casualties ²	All Crashes ³
Labour Day					
Friday, 2 October 2009	0	0	22	30	71
Saturday, 3 October 2009	0	0	20	29	63
Sunday, 4 October 2009	0	0	17	25	46
Monday, 5 October 2009	1	1	14	15	37
Christmas					
Friday, 18 December 2009	0	0	14	19	94
Saturday, 19 December 2009	1	1	9	18	44
Sunday, 20 December 2009	0	0	10	11	40
Monday, 21 December 2009	0	0	24	30	67
Tuesday, 22 December 2009	0	0	14	17	64
Wednesday, 23 December 2009	0	0	16	21	52
Thursday, 24 December 2009	0	0	14	17	60
Friday, 25 December 2009	1	1	10	15	42
Saturday, 26 December 2009	0	0	10	17	30
Sunday, 27 December 2009	0	0	11	14	41
Monday, 28 December 2009	0	0	14	18	37
Tuesday, 29 December 2009	0	0	10	12	42
Wednesday, 30 December 2009	0	0	7	15	40
Thursday, 31 December 2009	0	0	13	14	50
School Holidays					
January					
(1 January to 26 January inclusive, includes New Year and Australia Day holidays)	5	5	378	501	1234
April					
(11 April to 26 April inclusive, includes the Anzac Day holiday)	3	4	255	332	909
July					
(4 July to 19 July inclusive)	4	4	256	318	889
October					
(26 September to 11 October inclusive, includes Labour Day holiday)	6	6	245	328	817
December					
(12 December to 31 December inclusive, includes Christmas holidays)	4	4	276	368	1101

¹ Excludes Fatal Crashes.

² Excludes Fatalities.

³ This column comprises data relating to fatal, injury and property damage crashes and is not the summation of any combination of columns of data within this table.

**Table 12 Crashes and Casualties by Region and Crash Type
(Initial Collision only), South Australia, 2009**

Crash Type	Adelaide City				
	Fatal Crashes	Fatalities	Casualty Crashes ¹	Casualties ²	All Crashes ³
Between Vehicles					
Head On	0	0	4	5	10
Rear End	0	0	136	159	536
Side Swipe	0	0	53	56	262
Right Angle	0	0	49	65	176
Right Turn	0	0	34	40	143
Hit Parked Vehicle	0	0	21	21	94
Total	0	0	297	346	1221
Single Vehicle					
Hit Fixed Object	0	0	10	12	46
Hit Pedestrian	0	0	57	62	59
Hit Object on Road	0	0	0	0	3
Roll Over	0	0	19	21	23
Other	0	0	3	3	4
Total	0	0	89	98	135

¹ Excludes Fatal Crashes.

² Excludes Fatalities.

³ This column comprises data relating to fatal, injury and property damage crashes and is not the summation of any combination of columns of data within this table.

**Table 12 Crashes and Casualties by Region and Crash Type
(Initial Collision only), South Australia, 2009 Cont.**

Crash Type	Rest of ASD				
	Fatal Crashes	Fatalities	Casualty Crashes ¹	Casualties ²	All Crashes ³
Between Vehicles					
Head On	1	1	83	127	207
Rear End	2	2	1519	1880	5511
Side Swipe	2	2	329	377	1499
Right Angle	4	5	843	1078	2935
Right Turn	6	6	494	703	1386
Hit Parked Vehicle	1	1	142	165	1180
Total	16	17	3410	4330	12718
Single Vehicle					
Hit Fixed Object	14	17	570	667	2350
Hit Pedestrian	5	6	231	242	240
Hit Animal	0	0	8	8	46
Hit Object on Road	0	0	16	18	54
Roll Over	0	0	141	150	221
Left Road - Out of Control	0	0	12	13	38
Other	1	1	10	10	50
Total	20	24	988	1108	2999

¹ Excludes Fatal Crashes.

² Excludes Fatalities.

³ This column comprises data relating to fatal, injury and property damage crashes and is not the summation of any combination of columns of data within this table.

**Table 12 Crashes and Casualties by Region and Crash Type
(Initial Collision only), South Australia, 2009 Cont.**

Crash Type	Rest of State				
	Fatal Crashes	Fatalities	Casualty Crashes ¹	Casualties ²	All Crashes ³
Between Vehicles					
Head On	8	9	58	116	118
Rear End	3	3	113	150	444
Side Swipe	1	1	46	69	219
Right Angle	3	5	203	299	666
Right Turn	2	2	35	60	128
Hit Parked Vehicle	0	0	36	40	223
Total	17	20	491	734	1798
Single Vehicle					
Hit Fixed Object	32	39	446	581	1354
Hit Pedestrian	3	3	40	41	43
Hit Animal	0	0	24	30	296
Hit Object on Road	0	0	16	18	42
Roll Over	15	15	280	391	577
Left Road - Out of Control	0	0	35	42	106
Other	1	1	9	11	37
Total	51	58	850	1114	2455

¹ Excludes Fatal Crashes.

² Excludes Fatalities.

³ This column comprises data relating to fatal, injury and property damage crashes and is not the summation of any combination of columns of data within this table.

**Table 12 Crashes and Casualties by Region and Crash Type
(Initial Collision only), South Australia, 2009 Cont.**

Crash Type	Total State				
	Fatal Crashes	Fatalities	Casualty Crashes ¹	Casualties ²	All Crashes ³
Between Vehicles					
Head On	9	10	145	248	335
Rear End	5	5	1768	2189	6491
Side Swipe	3	3	428	502	1980
Right Angle	7	10	1095	1442	3777
Right Turn	8	8	563	803	1657
Hit Parked Vehicle	1	1	199	226	1497
Total	33	37	4198	5410	15737
Single Vehicle					
Hit Fixed Object	46	56	1026	1260	3750
Hit Pedestrian	8	9	328	345	342
Hit Animal	0	0	32	38	342
Hit Object on Road	0	0	32	36	99
Roll Over	15	15	440	562	821
Left Road - Out of Control	0	0	47	55	144
Other	2	2	22	24	91
Total	71	82	1927	2320	5589

¹ Excludes Fatal Crashes.

² Excludes Fatalities.

³ This column comprises data relating to fatal, injury and property damage crashes and is not the summation of any combination of columns of data within this table.

Figure 8 **Casualty Crashes by Crash Type, South Australia, 2009**

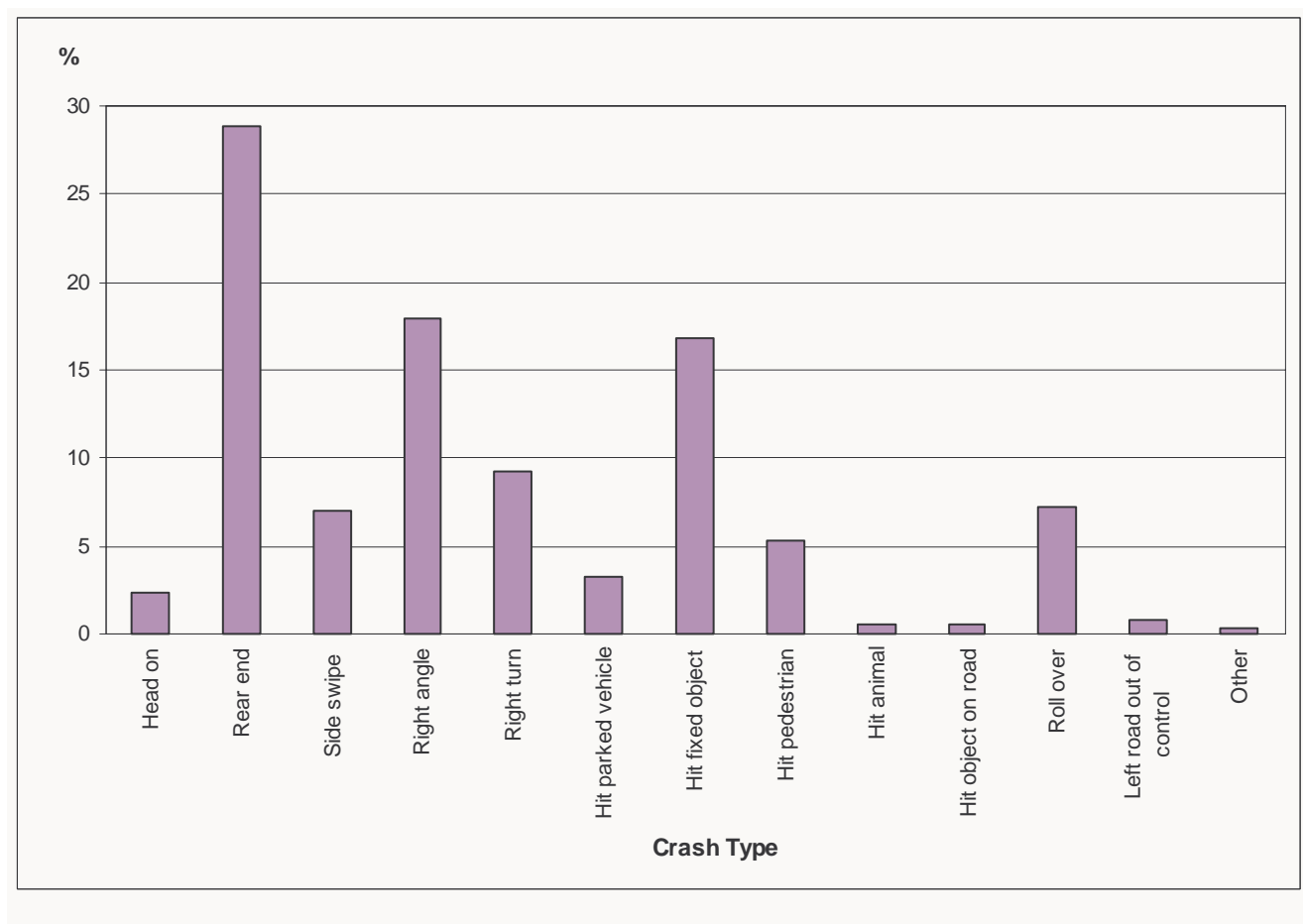

Table 13 Crashes and Casualties by Region and Location Type, South Australia, 2009

Location Type	Adelaide City				
	Fatal Crashes	Fatalities	Casualty Crashes ¹	Casualties ²	All Crashes ³
Intersections					
Cross Road	0	0	141	166	501
Y-Junction	0	0	2	2	7
T-Junction	0	0	64	74	210
Multiple	0	0	2	2	9
Rail Xing	0	0	1	2	1
Total	0	0	210	246	728
Between Intersections					
Crossover	0	0	0	0	3
Divided Road	0	0	87	99	293
Not Divided Road	0	0	83	93	307
One Way Road	0	0	1	1	9
Pedestrian Crossing	0	0	4	4	15
Other Midblock	0	0	1	1	1
Total	0	0	176	198	628

¹ Excludes Fatal Crashes.

² Excludes Fatalities.

³ This column comprises data relating to fatal, injury and property damage crashes and is not the summation of any combination of columns of data within this table.

Table 13 Crashes and Casualties by Region and Location Type, South Australia, 2009 Cont.

Location Type	Rest of ASD				
	Fatal Crashes	Fatalities	Casualty Crashes ¹	Casualties ²	All Crashes ³
Intersections					
Interchange	0	0	18	19	60
Cross Road	5	6	1148	1477	3777
Y-Junction	0	0	3	3	11
T-Junction	9	9	1261	1563	4342
Multiple	0	0	57	62	245
Rail Xing	0	0	3	3	21
Other Intersection	0	0	1	1	2
Total	14	15	2491	3128	8458
Between Intersections					
Crossover	0	0	3	4	8
Divided Road	7	8	907	1126	3200
Not Divided Road	15	18	905	1064	3786
One Way Road	0	0	1	1	8
Freeway	0	0	42	59	130
Ramp On	0	0	3	3	10
Ramp Off	0	0	0	0	7
Pedestrian Crossing	0	0	33	37	75
Railway Crossing	0	0	10	12	29
Other Midblock	0	0	3	4	7
Total	22	26	1907	2310	7260

¹ Excludes Fatal Crashes.

² Excludes Fatalities.

³ This column comprises data relating to fatal, injury and property damage crashes and is not the summation of any combination of columns of data within this table.

Table 13 Crashes and Casualties by Region and Location Type, South Australia, 2009 Cont.

Location Type	Rest of State				
	Fatal Crashes	Fatalities	Casualty Crashes ¹	Casualties ²	All Crashes ³
Intersections					
Interchange	0	0	2	4	6
Cross Road	4	5	140	204	560
Y-Junction	0	0	0	0	3
T-Junction	3	3	223	303	649
Multiple	0	0	13	24	26
Other Intersection	0	0	1	1	1
Total	7	8	379	536	1245
Between Intersections					
Divided Road	2	2	43	54	135
Not Divided Road	58	66	908	1247	2824
Freeway	0	0	7	7	29
Ramp On	0	0	0	0	1
Ramp Off	0	0	0	0	2
Pedestrian Crossing	0	0	3	3	8
Railway Crossing	1	2	1	1	8
Other Midblock	0	0	0	0	1
Total	61	70	962	1312	3008

¹ Excludes Fatal Crashes.

² Excludes Fatalities.

³ This column comprises data relating to fatal, injury and property damage crashes and is not the summation of any combination of columns of data within this table.

Table 13 Crashes and Casualties by Region and Location Type, South Australia, 2009 Cont.

Location Type	Total State				
	Fatal Crashes	Fatalities	Casualty Crashes ¹	Casualties ²	All Crashes ³
Intersections					
Interchange	0	0	20	23	66
Cross Road	9	11	1429	1847	4838
Y-Junction	0	0	5	5	21
T-Junction	12	12	1548	1940	5201
Multiple	0	0	72	88	280
Rail Xing	0	0	4	5	22
Other Intersection	0	0	2	2	3
Total	21	23	3080	3910	10431
Between Intersections					
Crossover	0	0	3	4	11
Divided Road	9	10	1037	1279	3628
Not Divided Road	73	84	1896	2404	6917
One Way Road	0	0	2	2	17
Freeway	0	0	49	66	159
Ramp On	0	0	3	3	11
Ramp Off	0	0	0	0	9
Pedestrian Crossing	0	0	40	44	98
Railway Crossing	1	2	11	13	37
Other Midblock	0	0	4	5	9
Total	83	96	3045	3820	10896

¹ Excludes Fatal Crashes.

² Excludes Fatalities.

³ This column comprises data relating to fatal, injury and property damage crashes and is not the summation of any combination of columns of data within this table.

Table 14 Crashes and Casualties by Region and Light Conditions, South Australia, 2009

Light Conditions⁴	Fatal Crashes	Fatalities	Casualty Crashes ¹	Casualties ²	All Crashes ³
Daylight					
Adelaide City	0	0	281	314	1004
Rest of ASD	17	18	3332	4079	11878
Rest of State	33	37	961	1331	2925
Total State	50	55	4574	5724	15807
Night					
Adelaide City	0	0	105	130	352
Rest of ASD	19	23	1066	1359	3840
Rest of State	35	41	380	517	1328
Total State	54	64	1551	2006	5520

¹ Excludes Fatal Crashes.

² Excludes Fatalities.

³ This column comprises data relating to fatal, injury and property damage crashes and is not the summation of any combination of columns of data within this table.

⁴ Light condition is determined according to the schedule of sunrise and sunset times as published in the South Australian Government Gazette.

Table 15 Crashes by Number of Road Vehicles or Pedestrians and Number of Casualties, South Australia, 2009

Number of Casualties	Number of Road Vehicles or Pedestrians Involved							Total
	1	2	3	4	5	6	>6	
0	3533	10181	1142	180	32	8	0	15098
1	1397	3144	399	84	17	8	4	5082
2	212	474	116	26	5	2	1	836
3	51	109	33	12	0	2	1	208
4	15	35	6	7	1	0	0	64
5	4	20	2	2	0	0	1	29
6	2	3	0	0	0	0	0	5
7	0	1	1	0	0	0	0	2
8	0	0	2	0	0	0	0	2
10	0	1	0	0	0	0	0	1
Total	5214	13968	1701	311	55	20	7	21327

Table 16 Crashes and Casualties by Traffic Control, South Australia, 2009

Traffic Control	Fatal Crashes	Fatalities	Casualty Crashes ¹	Casualties ²	All Crashes ³
Rail Xing - Boom	0	0	9	11	30
Rail Xing - Flashing	0	0	0	0	1
Rail Xing - No Control	1	2	2	2	7
Rail Xing -Traffic Signals	0	0	0	0	2
Traffic Signals	5	5	1246	1586	4230
Stop Sign	1	2	261	348	896
Give Way Sign	5	6	389	530	1272
Roundabout	1	1	203	225	727
Other	0	0	1	1	3
No Control	91	103	4014	5027	14159
Total State	104	119	6125	7730	21327

¹ Excludes Fatal Crashes.

² Excludes Fatalities.

³ This column comprises data relating to fatal, injury and property damage crashes and is not the summation of any combination of columns of data within this table.

Table 17 Crashes and Casualties by Area Speed Limit and Region, South Australia, 2009

Area Speed Limit	Region	Fatal Crashes	Fatalities	Casualty Crashes ¹	Casualties ²	All Crashes ³
< 25 km/hr	Rest of ASD	0	0	2	2	14
	Rest of State	0	0	1	1	5
	Total State	0	0	3	3	19
25 km/hr	Adelaide City	0	0	1	2	3
	Rest of ASD	0	0	11	12	23
	Rest of State	0	0	1	2	4
	Total State	0	0	13	16	30
> 25 km/hr and < 40 km/hr	Adelaide City	0	0	0	0	1
	Rest of State	0	0	1	1	2
	Total State	0	0	1	1	3
40 km/hr	Adelaide City	0	0	0	0	3
	Rest of ASD	0	0	44	52	159
	Rest of State	0	0	7	8	27
	Total State	0	0	51	60	189
> 40 km/hr and < 60 km/hr	Adelaide City	0	0	321	369	1103
	Rest of ASD	5	5	841	971	3713
	Rest of State	6	7	241	293	1065
	Total State	11	12	1403	1633	5881
60 km/hr	Adelaide City	0	0	64	73	246
	Rest of ASD	16	18	2775	3424	9431
	Rest of State	3	4	176	223	658
	Total State	19	22	3015	3720	10335
70 km/hr	Rest of ASD	4	5	188	239	705
	Rest of State	0	0	0	0	1
	Total State	4	5	188	239	706

¹ Excludes Fatal Crashes.

² Excludes Fatalities.

³ This column comprises data relating to fatal, injury and property damage crashes and is not the summation of any combination of columns of data within this table.

Table 17 Crashes and Casualties by Area Speed Limit and Region, South Australia, 2009 Cont.

Area Speed Limit	Region	Fatal Crashes	Fatalities	Casualty Crashes ¹	Casualties ²	All Crashes ³
80 km/hr	Rest of ASD	8	10	368	474	1185
	Rest of State	10	10	164	223	473
	Total State	18	20	532	697	1658
90 km/hr	Rest of ASD	0	0	54	62	182
	Rest of State	1	2	7	11	19
	Total State	1	2	61	73	201
100 km/hr	Rest of ASD	3	3	101	176	267
	Rest of State	18	19	372	527	1030
	Total State	21	22	473	703	1297
110 km/hr	Rest of ASD	0	0	14	26	39
	Rest of State	30	36	370	558	968
	Total State	30	36	384	584	1007
Total	Adelaide City	0	0	386	444	1356
	Rest of ASD	36	41	4398	5438	15718
	Rest of State	68	78	1341	1848	4253
	Total State	104	119	6125	7730	21327

¹ Excludes Fatal Crashes.

² Excludes Fatalities.

³ This column comprises data relating to fatal, injury and property damage crashes and is not the summation of any combination of columns of data within this table.

Table 18 Fatal Crashes and Fatalities by Apparent Error of Road User Responsible, South Australia, 2009¹

Motor Vehicle Driver Responsible (excluding Motorcycle/Scooter Riders)

Apparent Error	Fatal Crashes	Fatalities
Excessive Speed	16	20
Fail to Stand	7	7
Fail to Keep Left	3	3
Change Lanes to Endanger	1	1
Fail to Give Way	1	1
Reverse Without Due Care	1	1
Follow Too Closely	1	1
Overtake Without Due Care	1	1
Disobey - Traffic Lights	2	2
Disobey - Stop Sign	2	4
Disobey - Give Way Sign	3	4
Incorrect or No Signal	1	1
Inattention	15	16
Dangerous Driving	1	1
D.U.I.	30	34
Misjudgement	1	1
Vehicle Fault	1	1
Total	87	99

¹ Excludes details for crashes where responsibility not attributed to a road user, eg responsibility not recorded or unriden animal responsible.

NOTE: More accurate information is now available for Fatal Road Crashes only, hence apparent error is more accurately apportioned. For all other crashes, apparent error and road user responsible have a greater degree of subjectivity and should be used with caution.

Table 18 Fatal Crashes and Fatalities by Apparent Error of Road User Responsible, South Australia, 2009¹ Cont.

Motorcycle or Scooter Rider Responsible		
Apparent Error	Fatal Crashes	Fatalities
Excessive Speed	5	6
Overtake Without Due Care	1	1
D.U.I.	2	2
Total	8	9

¹ Excludes details for crashes where responsibility not attributed to a road user, eg responsibility not recorded or unriden animal responsible.

NOTE: More accurate information is now available for Fatal Road Crashes only, hence apparent error is more accurately apportioned. For all other crashes, apparent error and road user responsible have a greater degree of subjectivity and should be used with caution.

Table 18 Fatal Crashes and Fatalities by Apparent Error of Road User Responsible, South Australia, 2009 ¹ Cont.

Apparent Error	Pedal Cyclist Responsible	
	Fatal Crashes	Fatalities
Total	0	0

¹ Excludes details for crashes where responsibility not attributed to a road user, eg responsibility not recorded or unriden animal responsible.

NOTE: More accurate information is now available for Fatal Road Crashes only, hence apparent error is more accurately apportioned. For all other crashes, apparent error and road user responsible have a greater degree of subjectivity and should be used with caution.

Table 18 Fatal Crashes and Fatalities by Apparent Error of Road User Responsible, South Australia, 2009 ¹ Cont.

Pedestrian Responsible		
Apparent Error	Fatal Crashes	Fatalities
Inattention	3	3
Drunken Pedestrian	4	5
Total	7	8

¹ Excludes details for crashes where responsibility not attributed to a road user, eg responsibility not recorded or unriden animal responsible.

NOTE: More accurate information is now available for Fatal Road Crashes only, hence apparent error is more accurately apportioned. For all other crashes, apparent error and road user responsible have a greater degree of subjectivity and should be used with caution.

Table 18 Fatal Crashes and Fatalities by Apparent Error of Road User Responsible, South Australia, 2009¹ Cont.

Other Road User Responsible			
Apparent Error		Fatal Crashes	Fatalities
No Errors		0	0
Total		0	0

¹ Excludes details for crashes where responsibility not attributed to a road user, eg responsibility not recorded or unriden animal responsible.

NOTE: More accurate information is now available for Fatal Road Crashes only, hence apparent error is more accurately apportioned. For all other crashes, apparent error and road user responsible have a greater degree of subjectivity and should be used with caution.

Table 18 Fatal Crashes and Fatalities by Apparent Error of Road User Responsible, South Australia, 2009¹ Cont.

Total Road Users		
Apparent Error	Fatal Crashes	Fatalities
Excessive Speed	21	26
Fail to Stand	7	7
Fail to Keep Left	4	5
Change Lanes to Endanger	1	1
Fail to Give Way	1	1
Reverse Without Due Care	1	1
Follow Too Closely	1	1
Overtake Without Due Care	2	2
Disobey - Traffic Lights	2	2
Disobey - Stop Sign	2	4
Disobey - Give Way Sign	3	4
Incorrect or No Signal	1	1
Inattention	19	20
Dangerous Driving	1	1
D.U.I.	32	36
Misjudgement	1	1
Vehicle Fault	1	1
Drunken Pedestrian	4	5
No Errors	0	0
Total	104	119

¹ Excludes details for crashes where responsibility not attributed to a road user, eg responsibility not recorded or unriden animal responsible.

NOTE: More accurate information is now available for Fatal Road Crashes only, hence apparent error is more accurately apportioned. For all other crashes, apparent error and road user responsible have a greater degree of subjectivity and should be used with caution.

Table 19 Crashes and Casualties by Vehicle Movement of Road User Responsible (excluding Pedestrians), South Australia, 2009⁴

Motor Vehicle Driver Responsible (excluding Motorcycle/Scooter Riders)

Vehicle Movement of Responsible Unit	Fatal Crashes	Fatalities	Casualty Crashes ¹	Casualties ²	All Crashes ³
Right Turn	8	8	947	1287	3165
Left Turn	0	0	206	245	800
U Turn	0	0	90	105	405
Swerving	2	2	246	303	1277
Reversing	0	0	41	41	316
Stopped on Carriageway	0	0	2	2	6
Straight Ahead	69	80	3396	4406	12021
Entering Private Driveway	1	1	44	52	169
Leaving Private Driveway	3	3	157	206	862
Parked	0	0	33	33	69
Parking - Angle	0	0	4	4	11
Parking - Parallel	0	0	10	10	49
Unparking -Angle	0	0	7	7	67
UnParking - Parallel	1	1	22	27	204
Overtaking - on Right	3	4	62	80	226
Overtaking - on Left	0	0	15	16	74
Other	0	0	0	0	1
Total	87	99	5282	6824	19722

¹ Excludes Fatal Crashes.

² Excludes Fatalities.

³ This column comprises data relating to fatal, injury and property damage crashes and is not the summation of any combination of columns of data within this table.

⁴ Excludes details for crashes where responsibility not attributed to a road user, eg responsibility not recorded or unriden animal responsible.

NOTE: Apparent Error and Road User Responsible are subjectively determined and should be used with caution.

Table 19 Crashes and Casualties by Vehicle Movement of Road User Responsible (excluding Pedestrians), South Australia, 2009 ⁴ Cont.

Motorcycle or Scooter Rider Responsible					
Vehicle Movement of Responsible Unit	Fatal Crashes	Fatalities	Casualty Crashes ¹	Casualties ²	All Crashes ³
Right Turn	0	0	14	14	25
Left Turn	0	0	12	13	15
U Turn	0	0	4	4	4
Swerving	1	1	19	19	31
Straight Ahead	6	7	265	283	342
Entering Private Driveway	0	0	1	1	1
Leaving Private Driveway	0	0	4	4	8
Overtaking - on Right	1	1	10	11	15
Overtaking - on Left	0	0	11	11	18
Total	8	9	340	360	459

¹ Excludes Fatal Crashes.

² Excludes Fatalities.

³ This column comprises data relating to fatal, injury and property damage crashes and is not the summation of any combination of columns of data within this table.

⁴ Excludes details for crashes where responsibility not attributed to a road user, eg responsibility not recorded or unriden animal responsible.

NOTE: Apparent Error and Road User Responsible are subjectively determined and should be used with caution.

Table 19 Crashes and Casualties by Vehicle Movement of Road User Responsible (excluding Pedestrians), South Australia, 2009 ⁴ Cont.

Vehicle Movement of Responsible Unit	Pedal Cyclist Responsible				
	Fatal Crashes	Fatalities	Casualty Crashes ¹	Casualties ²	All Crashes ³
Right Turn	0	0	10	10	10
Left Turn	0	0	8	8	8
Swerving	0	0	8	8	10
Straight Ahead	0	0	111	116	121
Leaving Private Driveway	0	0	9	9	9
Overtaking - on Right	0	0	1	1	1
Overtaking - on Left	0	0	5	5	5
Total	0	0	152	157	164

¹ Excludes Fatal Crashes.

² Excludes Fatalities.

³ This column comprises data relating to fatal, injury and property damage crashes and is not the summation of any combination of columns of data within this table.

⁴ Excludes details for crashes where responsibility not attributed to a road user, eg responsibility not recorded or unriden animal responsible.

NOTE: Apparent Error and Road User Responsible are subjectively determined and should be used with caution.

Table 19 Crashes and Casualties by Vehicle Movement of Road User Responsible (excluding Pedestrians), South Australia, 2009 ⁴ Cont.

Vehicle Movement of Responsible Unit	Other Road User Responsible				
	Fatal Crashes	Fatalities	Casualty Crashes ¹	Casualties ²	All Crashes ³
Straight Ahead	0	0	0	0	1
Total	0	0	0	0	1

¹ Excludes Fatal Crashes.

² Excludes Fatalities.

³ This column comprises data relating to fatal, injury and property damage crashes and is not the summation of any combination of columns of data within this table.

⁴ Excludes details for crashes where responsibility not attributed to a road user, eg responsibility not recorded or unriden animal responsible.

NOTE: Apparent Error and Road User Responsible are subjectively determined and should be used with caution.

Table 19 Crashes and Casualties by Vehicle Movement of Road User Responsible (excluding Pedestrians), South Australia, 2009 ⁴ Cont.

Vehicle Movement of Responsible Unit	Total Road Users (excluding Pedestrians)				
	Fatal Crashes	Fatalities	Casualty Crashes ¹	Casualties ²	All Crashes ³
Right Turn	8	8	972	1312	3209
Left Turn	0	0	227	267	830
U Turn	0	0	94	109	409
Swerving	3	3	280	340	1333
Reversing	0	0	41	41	321
Stopped on Carriageway	0	0	3	3	8
Straight Ahead	77	90	3801	4839	12565
Entering Private Driveway	1	1	45	53	171
Leaving Private Driveway	3	3	172	222	885
Parked	0	0	35	35	75
Parking - Angle	0	0	4	4	11
Parking - Parallel	0	0	10	10	49
Unparking -Angle	0	0	7	7	67
UnParking - Parallel	1	1	22	27	205
Overtaking - on Right	4	5	73	92	245
Overtaking - on Left	0	0	31	32	97
Other	0	0	0	0	1
Total	97	111	5817	7393	20481

¹ Excludes Fatal Crashes.

² Excludes Fatalities.

³ This column comprises data relating to fatal, injury and property damage crashes and is not the summation of any combination of columns of data within this table.

⁴ Excludes details for crashes where responsibility not attributed to a road user, eg responsibility not recorded or unriden animal responsible.

NOTE: Apparent Error and Road User Responsible are subjectively determined and should be used with caution.

Table 20 Crashes and Casualties for Crashes Involving Pedestrians by Responsibility and Pedestrian Movement, South Australia, 2009

Pedestrian Movement	Pedestrian Not Responsible				
	Fatal Crashes	Fatalities	Casualty Crashes ¹	Casualties ²	All Crashes ³
Walking on Footpath	0	0	41	47	42
On Pedestrian Crossing	0	0	14	14	15
Within 30m of Pedestrian Crossing	0	0	1	1	1
Alighted from Parked Vehicle	0	0	8	8	8
Walked from between Parked Vehicles	0	0	1	1	1
Walking on Road	0	0	13	15	13
Pushing or Working on Vehicle	0	0	4	5	4
Playing on Roadway	0	0	1	1	1
Crossing without signal control	0	0	7	7	7
Other (e.g. Police on Traffic Control)	0	0	24	30	24
Crossing with signal control	1	1	49	57	50
Total	1	1	163	186	166

¹ Excludes Fatal Crashes.

² Excludes Fatalities.

³ This column comprises data relating to fatal, injury and property damage crashes and is not the summation of any combination of columns of data within this table.

NOTE: Apparent Error and Road User Responsible are subjectively determined and should be used with caution.

Table 20 Crashes and Casualties for Crashes Involving Pedestrians by Responsibility and Pedestrian Movement, South Australia, 2009 Cont.

Pedestrian Movement	Pedestrian Responsible				
	Fatal Crashes	Fatalities	Casualty Crashes ¹	Casualties ²	All Crashes ³
On Pedestrian Crossing	0	0	7	9	8
Within 30m of Pedestrian Crossing	0	0	4	4	4
Alighted from Parked Vehicle	0	0	3	3	3
Walked from between Parked Vehicles	0	0	2	2	2
Walking on Road	3	5	19	19	22
Walking on Road - Against the Traffic	0	0	1	1	1
Playing on Roadway	0	0	2	2	2
Crossing without signal control	1	1	2	2	3
Other (e.g. Police on Traffic Control)	0	0	7	7	7
Crossing with signal control	5	5	133	145	141
Total	9	11	180	194	193

¹ Excludes Fatal Crashes.

² Excludes Fatalities.

³ This column comprises data relating to fatal, injury and property damage crashes and is not the summation of any combination of columns of data within this table.

NOTE: Apparent Error and Road User Responsible are subjectively determined and should be used with caution.

Table 21 Single Motor Vehicle Crashes by Type of Vehicle and Crash Severity, South Australia, 2009

Type of Vehicle	Fatal	Personal Injury	Property Damage Only	Total
Motor Car	41	1057	2336	3434
Motor Cars - Tourer	0	3	18	21
Station Wagon	6	262	502	770
Panel Van	0	32	51	83
Utility	13	129	347	489
Taxi Cab	0	21	14	35
RIGID TRUCK LGE	0	17	59	76
SEMI TRAILER	3	19	47	69
BDOUBLE - ROAD TRAIN	0	5	14	19
Light Truck etc	0	2	7	9
Bus	0	4	8	12
Motor Cycle	6	242	60	308
Scooter	0	20	1	21
Forward Control Passenger Van	0	2	3	5
Other Defined Motor Vehicle	0	1	8	9
Motor Vehicle - Type Unknown	0	20	56	76
Total	69	1836	3531	5436

Table 22 Crashes in which Fixed Object hit in First Impact by Type of Fixed Object and Crash Severity, South Australia, 2009

Type of Fixed Object	Fatal	Personal Injury	Property Damage Only	Total Crashes
Tree	34	464	710	1208
Traffic Signal Pole	1	9	61	71
Pole - not Stobie	1	52	224	277
Bridge	0	5	11	16
Sign Post	3	35	108	146
Stobie Pole	4	138	277	419
Guard Rail	2	45	102	149
Other Fixed Obstruction	10	372	1352	1734
Total	55	1120	2845	4020

Table 23 Road Vehicles Involved in and Responsible for Crashes by Vehicle Type, Crash Severity, Crash Type ¹ and Region, South Australia, 2009

Cars and Station Wagons (excluding Taxi-cabs)									
Crash Type	Region	Fatal		Personal Injury		Property Damage Only		Crashes of All Severities	
		Involved	Responsible	Involved	Responsible	Involved	Responsible	Involved	Responsible
Head On	Adelaide City	0	0	6	3	9	4	15	7
	Rest of ASD	1	1	124	60	218	100	343	161
	Rest of State	6	4	77	38	74	37	157	79
	Total State	7	5	207	101	301	141	515	247
Rear End	Adelaide City	0	0	259	112	747	316	1006	428
	Rest of ASD	2	1	3094	1202	7597	3258	10693	4461
	Rest of State	3	3	173	82	533	254	709	339
	Total State	5	4	3526	1396	8877	3828	12408	5228
Side Swipe	Adelaide City	0	0	63	34	328	150	391	184
	Rest of ASD	2	0	443	228	1770	808	2215	1036
	Rest of State	1	0	59	32	243	118	303	150
	Total State	3	0	565	294	2341	1076	2909	1370
Right Angle	Adelaide City	0	0	76	38	222	113	298	151
	Rest of ASD	5	4	1327	707	3630	1832	4962	2543
	Rest of State	2	1	289	155	719	361	1010	517
	Total State	7	5	1692	900	4571	2306	6270	3211
Hit Fixed Object	Adelaide City	0	0	6	6	32	30	38	36
	Rest of ASD	12	10	489	455	1568	1460	2069	1925
	Rest of State	25	25	360	340	711	666	1096	1031
	Total State	37	35	855	801	2311	2156	3203	2992
Hit Pedestrian	Adelaide City	0	0	42	16	2	1	44	17
	Rest of ASD	3	1	177	79	3	1	183	81
	Rest of State	2	0	33	18	0	0	35	18
	Total State	5	1	252	113	5	2	262	116
Right Turn	Adelaide City	0	0	39	23	179	90	218	113
	Rest of ASD	8	5	843	443	1612	802	2463	1250
	Rest of State	4	1	49	26	152	76	205	103
	Total State	12	6	931	492	1943	968	2886	1466
Roll Over	Adelaide City	0	0	1	1	2	1	3	2
	Rest of ASD	0	0	27	22	49	46	76	68
	Rest of State	7	7	156	146	183	167	346	320
	Total State	7	7	184	169	234	214	425	390

¹ Based on initial collision

NOTE: Apparent Error and Road User Responsible are subjectively determined and should be used with caution.

Table 23 Road Vehicles Involved in and Responsible for Crashes by Vehicle Type, Crash Severity, Crash Type ¹ and Region, South Australia, 2009 Cont.

Cars and Station Wagons (excluding Taxi-cabs) Cont.									
Crash Type	Region	Fatal		Personal Injury		Property Damage Only		Crashes of All Severities	
		Involved	Responsible	Involved	Responsible	Involved	Responsible	Involved	Responsible
Left Road - Out of Control	Rest of ASD	0	0	6	5	22	21	28	26
	Rest of State	0	0	22	21	53	48	75	69
	Total State	0	0	28	26	75	69	103	95
	Adelaide City	0	0	19	15	104	35	123	50
	Rest of ASD	3	2	248	122	1743	717	1994	841
Other and Unknown	Rest of State	2	0	89	43	537	143	628	186
	Total State	5	2	356	180	2384	895	2745	1077
	Adelaide City	0	0	511	248	1625	740	2136	988
	Rest of ASD	36	24	6778	3323	18212	9045	25026	12392
	Rest of State	52	41	1307	901	3205	1870	4564	2812
Total, All Crash Types	Total State	88	65	8596	4472	23042	11655	31726	16192

¹ Based on initial collision

NOTE: Apparent Error and Road User Responsible are subjectively determined and should be used with caution.

Table 23 Road Vehicles Involved in and Responsible for Crashes by Vehicle Type, Crash Severity, Crash Type ¹ and Region, South Australia, 2009 Cont.

		Taxi-cabs							
Crash Type	Region	Fatal		Personal Injury		Property Damage Only		Crashes of All Severities	
		Involved	Responsible	Involved	Responsible	Involved	Responsible	Involved	Responsible
Head On	Rest of ASD	0	0	0	0	2	2	2	2
	Rest of State	0	0	0	0	1	0	1	0
	Total State	0	0	0	0	3	2	3	2
Rear End	Adelaide City	0	0	13	8	65	26	78	34
	Rest of ASD	0	0	49	22	152	60	201	82
	Rest of State	0	0	0	0	1	1	1	1
	Total State	0	0	62	30	218	87	280	117
Side Swipe	Adelaide City	0	0	4	4	26	15	30	19
	Rest of ASD	0	0	5	4	32	11	37	15
	Total State	0	0	9	8	58	26	67	34
Right Angle	Adelaide City	0	0	6	4	14	8	20	12
	Rest of ASD	0	0	20	15	53	29	73	44
	Rest of State	0	0	0	0	1	1	1	1
	Total State	0	0	26	19	68	38	94	57
Hit Fixed Object	Rest of ASD	0	0	4	4	10	9	14	13
	Rest of State	0	0	1	1	0	0	1	1
	Total State	0	0	5	5	10	9	15	14
Hit Pedestrian	Adelaide City	0	0	6	1	0	0	6	1
	Rest of ASD	0	0	8	4	0	0	8	4
	Rest of State	0	0	1	0	0	0	1	0
	Total State	0	0	15	5	0	0	15	5
Right Turn	Adelaide City	0	0	5	4	14	6	19	10
	Rest of ASD	0	0	8	3	27	18	35	21
	Total State	0	0	13	7	41	24	54	31
Roll Over	Rest of ASD	0	0	1	1	1	1	2	2
	Total State	0	0	1	1	1	1	2	2

¹ Based on initial collision

NOTE: Apparent Error and Road User Responsible are subjectively determined and should be used with caution.

Table 23 Road Vehicles Involved in and Responsible for Crashes by Vehicle Type, Crash Severity, Crash Type ¹ and Region, South Australia, 2009 Cont.

		Taxi-cabs Cont.							
Crash Type	Region	Fatal		Personal Injury		Property Damage Only		Crashes of All Severities	
		Involved	Responsible	Involved	Responsible	Involved	Responsible	Involved	Responsible
Other and Unknown	Rest of ASD	0	0	0	0	1	1	1	1
	Adelaide City	0	0	5	4	16	6	21	10
	Rest of ASD	0	0	3	3	30	20	33	23
	Rest of State	0	0	0	0	2	1	2	1
	Total State	0	0	8	7	48	27	56	34
	Adelaide City	0	0	39	25	135	61	174	86
	Rest of ASD	0	0	98	56	308	151	406	207
	Rest of State	0	0	2	1	5	3	7	4
	Total State	0	0	139	82	448	215	587	297
	Total, All Crash Types								

¹ Based on initial collision

NOTE: Apparent Error and Road User Responsible are subjectively determined and should be used with caution.

Table 23 Road Vehicles Involved in and Responsible for Crashes by Vehicle Type, Crash Severity, Crash Type ¹ and Region, South Australia, 2009 Cont.

		Panel Vans and Utilities							
Crash Type	Region	Fatal		Personal Injury		Property Damage Only		Crashes of All Severities	
		Involved	Responsible	Involved	Responsible	Involved	Responsible	Involved	Responsible
Head On	Adelaide City	0	0	0	0	1	1	1	1
	Rest of ASD	0	0	12	5	27	12	39	17
	Rest of State	4	2	20	7	17	8	41	17
	Total State	4	2	32	12	45	21	81	35
Rear End	Adelaide City	0	0	17	9	62	33	79	42
	Rest of ASD	0	0	305	151	954	455	1259	606
	Rest of State	1	0	28	9	107	50	136	59
	Total State	1	0	350	169	1123	538	1474	707
Side Swipe	Adelaide City	0	0	6	4	26	14	32	18
	Rest of ASD	1	0	57	24	239	114	297	138
	Rest of State	1	1	10	5	58	31	69	37
	Total State	2	1	73	33	323	159	398	193
Right Angle	Adelaide City	0	0	4	1	15	3	19	4
	Rest of ASD	1	0	126	61	357	146	484	207
	Rest of State	1	1	51	21	148	69	200	91
	Total State	2	1	181	83	520	218	703	302
Hit Fixed Object	Adelaide City	0	0	0	0	2	2	2	2
	Rest of ASD	2	2	37	31	141	132	180	165
	Rest of State	3	3	38	35	128	114	169	152
	Total State	5	5	75	66	271	248	351	319
Hit Pedestrian	Adelaide City	0	0	5	2	0	0	5	2
	Rest of ASD	1	0	25	13	0	0	26	13
	Rest of State	1	0	2	0	0	0	3	0
	Total State	2	0	32	15	0	0	34	15
Right Turn	Adelaide City	0	0	7	5	14	8	21	13
	Rest of ASD	1	1	82	34	133	47	216	82
	Rest of State	1	1	10	5	24	10	35	16
	Total State	2	2	99	44	171	65	272	111
Roll Over	Adelaide City	0	0	2	2	0	0	2	2
	Rest of ASD	0	0	4	4	5	5	9	9
	Rest of State	6	6	48	41	57	52	111	99
	Total State	6	6	54	47	62	57	122	110

¹ Based on initial collision

NOTE: Apparent Error and Road User Responsible are subjectively determined and should be used with caution.

Table 23 Road Vehicles Involved in and Responsible for Crashes by Vehicle Type, Crash Severity, Crash Type ¹ and Region, South Australia, 2009 Cont.

Panel Vans and Utilities Cont.

Crash Type	Region	Fatal		Personal Injury		Property Damage Only		Crashes of All Severities	
		Involved	Responsible	Involved	Responsible	Involved	Responsible	Involved	Responsible
Left Road - Out of Control	Rest of ASD	0	0	0	0	4	2	4	2
	Rest of State	0	0	4	3	15	13	19	16
	Total State	0	0	4	3	19	15	23	18
	Adelaide City	0	0	4	3	11	4	15	7
	Rest of ASD	0	0	32	9	253	121	285	130
Other and Unknown	Rest of State	0	0	9	6	114	35	123	41
	Total State	0	0	45	18	378	160	423	178
	Adelaide City	0	0	45	26	131	65	176	91
	Rest of ASD	6	3	680	332	2113	1034	2799	1369
	Rest of State	18	14	220	132	668	382	906	528
Total, All Crash Types	Total State	24	17	945	490	2912	1481	3881	1988

¹ Based on initial collision

NOTE: Apparent Error and Road User Responsible are subjectively determined and should be used with caution.

Table 23 Road Vehicles Involved in and Responsible for Crashes by Vehicle Type, Crash Severity, Crash Type ¹and Region, South Australia, 2009 Cont.

Light Trucks LE 4.5T									
Crash Type	Region	Fatal		Personal Injury		Property Damage Only		Crashes of All Severities	
		Involved	Responsible	Involved	Responsible	Involved	Responsible	Involved	Responsible
Head On	Rest of ASD	0	0	2	1	1	1	3	2
	Total State	0	0	2	1	1	1	3	2
	Adelaide City	0	0	1	1	1	0	2	1
Rear End	Rest of ASD	0	0	3	2	14	9	17	11
	Rest of State	0	0	0	0	2	2	2	2
	Total State	0	0	4	3	17	11	21	14
	Adelaide City	0	0	1	1	7	3	9	4
Side Swipe	Total State	0	0	2	1	7	3	9	4
	Rest of ASD	0	0	1	1	8	2	9	3
Right Angle	Rest of State	0	0	2	0	4	3	6	3
	Total State	0	0	3	1	12	5	15	6
	Adelaide City	0	0	1	1	4	4	5	5
Hit Fixed Object	Rest of State	0	0	1	1	2	1	3	2
	Total State	0	0	2	2	6	5	8	7
	Adelaide City	0	0	1	0	0	0	1	0
Right Turn	Rest of ASD	0	0	0	0	2	1	2	1
	Total State	0	0	1	0	2	1	3	1
	Adelaide City	0	0	0	0	0	0	0	0
Roll Over	Rest of State	0	0	0	0	1	1	1	1
	Total State	0	0	0	0	1	1	1	1

¹ Based on initial collision

NOTE: Apparent Error and Road User Responsible are subjectively determined and should be used with caution.

Table 23 Road Vehicles Involved in and Responsible for Crashes by Vehicle Type, Crash Severity, Crash Type ¹ and Region, South Australia, 2009 Cont.

Light Trucks LE 4.5T Cont.									
Crash Type	Region	Fatal		Personal Injury		Property Damage Only		Crashes of All Severities	
		Involved	Responsible	Involved	Responsible	Involved	Responsible	Involved	Responsible
Other and Unknown	Rest of ASD	0	0	1	1	14	11	15	12
	Rest of State	0	0	0	0	3	3	3	3
	Total State	0	0	1	1	17	14	18	15
	Adelaide City	0	0	2	1	1	0	3	1
	Rest of ASD	0	0	10	7	50	31	60	38
Total, All Crash Types	Rest of State	0	0	3	1	12	10	15	11
	Total State	0	0	15	9	63	41	78	50

¹ Based on initial collision

NOTE: Apparent Error and Road User Responsible are subjectively determined and should be used with caution.

Table 23 Road Vehicles Involved in and Responsible for Crashes by Vehicle Type, Crash Severity, Crash Type ¹ and Region, South Australia, 2009 Cont.

Rigid Trucks Large GT 4.5T

Crash Type	Region	Fatal		Personal Injury		Property Damage Only		Crashes of All Severities	
		Involved	Responsible	Involved	Responsible	Involved	Responsible	Involved	Responsible
Head On	Rest of ASD	0	0	6	0	5	3	11	3
	Rest of State	0	0	8	3	2	1	10	4
	Total State	0	0	14	3	7	4	21	7
Rear End	Adelaide City	0	0	3	2	4	4	7	6
	Rest of ASD	0	0	79	54	160	97	239	151
	Rest of State	1	0	7	2	17	6	25	8
	Total State	1	0	89	58	181	107	271	165
Side Swipe	Adelaide City	0	0	1	0	11	8	12	8
	Rest of ASD	0	0	22	10	118	71	140	81
	Rest of State	0	0	4	2	23	14	27	16
	Total State	0	0	27	12	152	93	179	105
Right Angle	Adelaide City	0	0	2	2	0	0	2	2
	Rest of ASD	0	0	25	12	74	28	99	40
	Rest of State	0	0	11	5	27	10	38	15
	Total State	0	0	38	19	101	38	139	57
Hit Fixed Object	Adelaide City	0	0	0	0	1	1	1	1
	Rest of ASD	0	0	3	3	25	24	28	27
	Rest of State	0	0	5	4	13	12	18	16
	Total State	0	0	8	7	39	37	47	44
Hit Pedestrian	Rest of ASD	0	0	4	3	0	0	4	3
	Total State	0	0	4	3	0	0	4	3
Right Turn	Rest of ASD	0	0	7	3	15	7	22	10
	Rest of State	0	0	3	2	2	2	5	4
	Total State	0	0	10	5	17	9	27	14
Roll Over	Rest of ASD	0	0	0	0	6	6	6	6
	Rest of State	0	0	4	4	6	6	10	10
	Total State	0	0	4	4	12	12	16	16

¹ Based on initial collision

NOTE: Apparent Error and Road User Responsible are subjectively determined and should be used with caution.

Table 23 Road Vehicles Involved in and Responsible for Crashes by Vehicle Type, Crash Severity, Crash Type¹ and Region, South Australia, 2009 Cont.

Rigid Trucks Large GT 4.5T Cont.

Crash Type	Region	Fatal		Personal Injury		Property Damage Only		Crashes of All Severities	
		Involved	Responsible	Involved	Responsible	Involved	Responsible	Involved	Responsible
Left Road - Out of Control	Rest of State	0	0	1	1	1	1	2	2
	Total State	0	0	1	1	1	1	2	2
	Adelaide City	0	0	0	0	6	6	6	6
	Rest of ASD	1	0	10	3	72	47	83	50
	Rest of State	0	0	4	1	27	10	31	11
Other and Unknown	Total State	1	0	14	4	105	63	120	67
	Adelaide City	0	0	6	4	22	19	28	23
	Rest of ASD	1	0	156	88	475	283	632	371
	Rest of State	1	0	47	24	118	62	166	86
	Total State	2	0	209	116	615	364	826	480
Total, All Crash Types	Total State	2	0	209	116	615	364	826	480

¹ Based on initial collision

NOTE: Apparent Error and Road User Responsible are subjectively determined and should be used with caution.

Table 23 Road Vehicles Involved in and Responsible for Crashes by Vehicle Type, Crash Severity, Crash Type ¹ and Region, South Australia, 2009 Cont.

		Semitrailers and B-Double Road Trains							
Crash Type	Region	Fatal		Personal Injury		Property Damage Only		Crashes of All Severities	
		Involved	Responsible	Involved	Responsible	Involved	Responsible	Involved	Responsible
Head On	Rest of ASD	0	0	0	0	1	1	1	1
	Rest of State	2	0	6	1	3	2	11	3
	Total State	2	0	6	1	4	3	12	4
Rear End	Adelaide City	0	0	2	1	0	0	2	1
	Rest of ASD	0	0	27	19	44	37	71	56
	Rest of State	0	0	9	8	7	2	16	10
	Total State	0	0	38	28	51	39	89	67
Side Swipe	Adelaide City	0	0	0	0	1	1	1	1
	Rest of ASD	1	1	14	11	111	77	126	89
	Rest of State	0	0	5	1	11	6	16	7
	Total State	1	1	19	12	123	84	143	97
Right Angle	Rest of ASD	0	0	8	2	23	12	31	14
	Rest of State	2	1	9	3	11	5	22	9
	Total State	2	1	17	5	34	17	53	23
Hit Fixed Object	Adelaide City	0	0	0	0	1	1	1	1
	Rest of ASD	0	0	2	1	12	11	14	12
	Rest of State	2	1	6	5	14	13	22	19
	Total State	2	1	8	6	27	25	37	32
Hit Pedestrian	Rest of ASD	1	0	0	0	0	0	1	0
	Total State	1	0	0	0	0	0	1	0
Right Turn	Rest of ASD	0	0	3	1	5	2	8	3
	Rest of State	0	0	1	1	0	0	1	1
	Total State	0	0	4	2	5	2	9	4
Roll Over	Rest of ASD	0	0	4	4	2	2	6	6
	Rest of State	1	1	6	6	12	11	19	18
	Total State	1	1	10	10	14	13	25	24

¹ Based on initial collision

NOTE: Apparent Error and Road User Responsible are subjectively determined and should be used with caution.

Table 23 Road Vehicles Involved in and Responsible for Crashes by Vehicle Type, Crash Severity, Crash Type¹ and Region, South Australia, 2009 Cont.

Semitrailers and B-Double Road Trains Cont.									
Crash Type	Region	Fatal		Personal Injury		Property Damage Only		Crashes of All Severities	
		Involved	Responsible	Involved	Responsible	Involved	Responsible	Involved	Responsible
Left Road - Out of Control	Rest of ASD	0	0	0	0	1	0	1	0
	Rest of State	0	0	2	1	2	2	4	3
	Total State	0	0	2	1	3	2	5	3
	Rest of ASD	0	0	4	1	7	5	11	6
	Rest of State	1	1	2	0	12	8	15	9
Other and Unknown	Total State	1	1	6	1	19	13	26	15
Total, All Crash Types	Adelaide City	0	0	2	1	2	2	4	3
	Rest of ASD	2	1	77	46	227	166	306	213
	Rest of State	9	5	57	31	88	58	154	94
	Total State	11	6	136	78	317	226	464	310

¹ Based on initial collision

NOTE: Apparent Error and Road User Responsible are subjectively determined and should be used with caution.

Table 23 Road Vehicles Involved in and Responsible for Crashes by Vehicle Type, Crash Severity, Crash Type ¹ and Region, South Australia, 2009 Cont.

		Buses							
Crash Type	Region	Fatal		Personal Injury		Property Damage Only		Crashes of All Severities	
		Involved	Responsible	Involved	Responsible	Involved	Responsible	Involved	Responsible
Head On	Rest of ASD	1	0	3	1	2	0	6	1
	Rest of State	0	0	1	1	2	1	3	2
	Total State	1	0	4	2	4	1	9	3
Rear End	Adelaide City	0	0	0	0	14	10	14	10
	Rest of ASD	0	0	20	10	48	15	68	25
	Rest of State	0	0	2	1	3	3	5	4
	Total State	0	0	22	11	65	28	87	39
Side Swipe	Adelaide City	0	0	3	1	20	14	23	15
	Rest of ASD	0	0	10	6	49	24	59	30
	Rest of State	0	0	1	0	0	0	1	0
	Total State	0	0	14	7	69	38	83	45
Right Angle	Adelaide City	0	0	1	1	1	0	2	1
	Rest of ASD	1	0	8	1	25	9	34	10
	Rest of State	0	0	2	0	2	1	4	1
	Total State	1	0	11	2	28	10	40	12
Hit Fixed Object	Rest of ASD	0	0	0	0	7	7	7	7
	Rest of State	0	0	1	1	1	1	2	2
	Total State	0	0	1	1	8	8	9	9
Hit Pedestrian	Adelaide City	0	0	1	1	0	0	1	1
	Rest of ASD	0	0	1	1	0	0	1	1
	Total State	0	0	2	2	0	0	2	2
Right Turn	Adelaide City	0	0	0	0	3	2	3	2
	Rest of ASD	0	0	2	1	11	5	13	6
	Rest of State	0	0	1	1	2	2	3	3
	Total State	0	0	3	2	16	9	19	11
Roll Over	Rest of ASD	0	0	1	0	0	0	1	0
	Total State	0	0	1	0	0	0	1	0

¹ Based on initial collision

NOTE: Apparent Error and Road User Responsible are subjectively determined and should be used with caution.

Table 23 Road Vehicles Involved in and Responsible for Crashes by Vehicle Type, Crash Severity, Crash Type ¹ and Region, South Australia, 2009 Cont.

		Buses Cont.							
Crash Type	Region	Fatal		Personal Injury		Property Damage Only		Crashes of All Severities	
		Involved	Responsible	Involved	Responsible	Involved	Responsible	Involved	Responsible
Other and Unknown	Adelaide City	0	0	1	0	4	4	5	4
	Rest of ASD	0	0	2	1	17	14	19	15
	Rest of State	0	0	1	0	0	0	1	0
	Total State	0	0	4	1	21	18	25	19
Total, All Crash Types	Adelaide City	0	0	6	3	42	30	48	33
	Rest of ASD	2	0	47	21	159	74	208	95
	Rest of State	0	0	9	4	10	8	19	12
	Total State	2	0	62	28	211	112	275	140

¹ Based on initial collision

NOTE: Apparent Error and Road User Responsible are subjectively determined and should be used with caution.

Table 23 Road Vehicles Involved in and Responsible for Crashes by Vehicle Type, Crash Severity, Crash Type ¹and Region, South Australia, 2009 Cont.

		Motorcycles and Scooters							
Crash Type	Region	Fatal		Personal Injury		Property Damage Only		Crashes of All Severities	
		Involved	Responsible	Involved	Responsible	Involved	Responsible	Involved	Responsible
Head On	Adelaide City	0	0	0	0	1	0	1	0
	Rest of ASD	0	0	12	11	2	2	14	13
	Rest of State	2	0	11	6	1	1	14	7
	Total State	2	0	23	17	4	3	29	20
Rear End	Adelaide City	0	0	5	2	8	4	13	6
	Rest of ASD	1	1	44	31	33	17	78	49
	Rest of State	0	0	16	7	10	5	26	12
	Total State	1	1	65	40	51	26	117	67
Side Swipe	Adelaide City	0	0	13	5	6	4	19	9
	Rest of ASD	1	1	47	20	22	15	70	36
	Rest of State	0	0	7	6	1	0	8	6
	Total State	1	1	67	31	29	19	97	51
Right Angle	Adelaide City	0	0	3	0	3	0	6	0
	Rest of ASD	0	0	70	8	25	7	95	15
	Rest of State	0	0	16	6	4	3	20	9
	Total State	0	0	89	14	32	10	121	24
Hit Fixed Object	Adelaide City	0	0	2	2	1	1	3	3
	Rest of ASD	2	2	40	37	14	13	56	52
	Rest of State	3	3	36	33	4	2	43	38
	Total State	5	5	78	72	19	16	102	93
Hit Pedestrian	Rest of ASD	0	0	1	0	1	0	2	0
	Rest of State	0	0	2	1	0	0	2	1
	Total State	0	0	3	1	1	0	4	1
Right Turn	Adelaide City	0	0	10	1	6	2	16	3
	Rest of ASD	3	0	44	2	13	2	60	4
	Rest of State	1	0	3	0	4	0	8	0
	Total State	4	0	57	3	23	4	84	7
Roll Over	Adelaide City	0	0	13	12	3	3	16	15
	Rest of ASD	0	0	81	70	17	13	98	83
	Rest of State	1	1	57	52	12	11	70	64
	Total State	1	1	151	134	32	27	184	162

¹ Based on initial collision

NOTE: Apparent Error and Road User Responsible are subjectively determined and should be used with caution.

Table 23 Road Vehicles Involved in and Responsible for Crashes by Vehicle Type, Crash Severity, Crash Type ¹ and Region, South Australia, 2009 Cont.

Motorcycles and Scooters Cont.									
Crash Type	Region	Fatal		Personal Injury		Property Damage Only		Crashes of All Severities	
		Involved	Responsible	Involved	Responsible	Involved	Responsible	Involved	Responsible
Left Road - Out of Control	Rest of ASD	0	0	5	4	0	0	5	4
	Rest of State	0	0	4	4	1	1	5	5
	Total State	0	0	9	8	1	1	10	9
	Adelaide City	0	0	1	0	6	0	7	0
	Rest of ASD	0	0	16	14	10	3	26	17
Other and Unknown	Rest of State	0	0	19	6	5	2	24	8
	Total State	0	0	36	20	21	5	57	25
	Adelaide City	0	0	47	22	34	14	81	36
	Rest of ASD	7	4	360	197	137	72	504	273
	Rest of State	7	4	171	121	42	25	220	150
Total, All Crash Types	Total State	14	8	578	340	213	111	805	459

¹ Based on initial collision

NOTE: Apparent Error and Road User Responsible are subjectively determined and should be used with caution.

Table 23 Road Vehicles Involved in and Responsible for Crashes by Vehicle Type, Crash Severity, Crash Type ¹ and Region, South Australia, 2009 Cont.

Crash Type	Region	Pedal Cycles							
		Fatal		Personal Injury		Property Damage Only		Crashes of All Severities	
		Involved	Responsible	Involved	Responsible	Involved	Responsible	Involved	Responsible
Head On	Adelaide City	0	0	2	1	0	0	2	1
	Rest of ASD	0	0	8	5	1	0	9	5
	Rest of State	0	0	1	1	0	0	1	1
	Total State	0	0	11	7	1	0	12	7
Rear End	Adelaide City	0	0	6	1	1	0	7	1
	Rest of ASD	1	0	36	11	7	1	44	12
	Rest of State	1	0	5	2	0	0	6	2
	Total State	2	0	47	14	8	1	57	15
Side Swipe	Adelaide City	0	0	20	4	0	0	20	4
	Rest of ASD	0	0	86	10	13	2	99	12
	Rest of State	0	0	5	0	0	0	5	0
	Total State	0	0	111	14	13	2	124	16
Right Angle	Adelaide City	0	0	9	3	1	1	10	4
	Rest of ASD	0	0	144	30	29	5	173	35
	Rest of State	0	0	22	10	1	0	23	10
	Total State	0	0	175	43	31	6	206	49
Hit Fixed Object	Adelaide City	0	0	1	1	0	0	1	1
	Rest of ASD	0	0	20	18	1	0	21	18
	Rest of State	0	0	1	1	0	0	1	1
	Total State	0	0	22	20	1	0	23	20
Hit Pedestrian	Adelaide City	0	0	1	0	1	0	2	0
	Rest of ASD	0	0	11	7	0	0	11	7
	Rest of State	0	0	1	1	0	0	1	1
	Total State	0	0	13	8	1	0	14	8
Right Turn	Adelaide City	0	0	6	1	4	1	10	2
	Rest of ASD	0	0	55	5	14	0	69	5
	Rest of State	0	0	5	0	0	0	5	0
	Total State	0	0	66	6	18	1	84	7
Roll Over	Adelaide City	0	0	3	2	0	0	3	2
	Rest of ASD	0	0	33	20	1	0	34	20
	Rest of State	0	0	3	2	0	0	3	2
	Total State	0	0	39	24	1	0	40	24

¹ Based on initial collision

NOTE: Apparent Error and Road User Responsible are subjectively determined and should be used with caution.

Table 23 Road Vehicles Involved in and Responsible for Crashes by Vehicle Type, Crash Severity, Crash Type¹ and Region, South Australia, 2009 Cont.

		Pedal Cycles Cont.							
Crash Type	Region	Fatal		Personal Injury		Property Damage Only		Crashes of All Severities	
		Involved	Responsible	Involved	Responsible	Involved	Responsible	Involved	Responsible
Left Road - Out of Control	Rest of ASD	0	0	1	1	0	0	1	1
	Rest of State	0	0	1	1	0	0	1	1
	Total State	0	0	2	2	0	0	2	2
	Adelaide City	0	0	16	0	3	0	19	0
	Rest of ASD	0	0	28	13	4	2	32	15
Other and Unknown	Rest of State	0	0	3	2	0	0	3	2
	Total State	0	0	47	15	7	2	54	17
	Adelaide City	0	0	64	13	10	2	74	15
	Rest of ASD	1	0	422	120	70	10	493	130
	Rest of State	1	0	47	20	1	0	49	20
Total, All Crash Types	Total State	2	0	533	153	81	12	616	165

¹ Based on initial collision

NOTE: Apparent Error and Road User Responsible are subjectively determined and should be used with caution.

Table 24 Non-passenger Road Users Involved in and Responsible for Crashes by Road User Type, Age (grouped years) and Sex, South Australia, 2009 ¹

Males												
Age Group	Drivers		Motorcyclists and Scooter Riders		Bicyclists		Pedestrians		Other Road Users		Total Non-Passenger Road Users	
	Involved	Responsible	Involved	Responsible	Involved	Responsible	Involved	Responsible	Involved	Responsible	Involved	Responsible
00-04	0	0	0	0	1	1	2	2	0	0	3	3
05-07	1	1	0	0	2	1	5	4	0	0	8	6
08-12	0	0	0	0	11	4	3	2	0	0	14	6
13-15	15	14	3	3	14	6	6	3	2	1	40	27
16-19	2404	1705	49	32	29	16	15	10	1	1	2498	1764
20-24	3057	1926	95	58	44	6	26	13	0	0	3222	2003
25-29	2383	1308	82	43	44	9	18	13	1	0	2528	1373
30-34	1813	922	76	46	51	13	14	8	1	0	1955	989
35-39	1948	938	83	42	58	12	15	8	0	0	2104	1000
40-49	3439	1580	162	92	103	23	18	5	3	0	3725	1700
50-59	2562	1104	108	59	80	20	22	8	5	0	2777	1191
60-69	1685	802	34	18	23	7	18	8	1	0	1761	835
70+	1312	839	10	8	6	1	19	8	0	0	1347	856
Unknown	1270	909	23	18	41	17	11	8	0	0	1345	952
Total	21889	12048	725	419	507	136	192	100	14	2	23327	12705

¹ Excludes details for crashes where responsibility not attributed to a road user, e.g. responsibility not recorded or unriden animal responsible.

NOTE Road User Responsible is subjectively determined and should be used with caution.

Table 24 Non-passenger Road Users Involved in and Responsible for Crashes by Road User Type, Age (grouped years) and Sex, South Australia, 2009 ¹

Females												
Age Group	Drivers		Motorcyclists and Scooter Riders		Bicyclists		Pedestrians		Other Road Users		Total Non-Passenger Road Users	
	Involved	Responsible	Involved	Responsible	Involved	Responsible	Involved	Responsible	Involved	Responsible	Involved	Responsible
00-04	0	0	0	0	0	0	3	2	0	0	3	2
05-07	0	0	0	0	1	1	6	2	0	0	7	3
08-12	0	0	0	0	3	2	9	6	0	0	12	8
13-15	1	1	0	0	2	0	7	7	0	0	10	8
16-19	1617	1099	5	3	8	1	15	6	0	0	1645	1109
20-24	1988	1104	9	5	10	2	20	9	0	0	2027	1120
25-29	1437	696	13	5	17	3	15	6	0	0	1482	710
30-34	1252	566	11	6	13	3	11	8	0	0	1287	583
35-39	1354	578	4	3	4	0	10	5	0	0	1372	586
40-49	2456	1027	9	6	21	7	16	9	1	0	2503	1049
50-59	1813	747	10	6	9	2	19	7	1	0	1852	762
60-69	911	416	1	1	4	1	24	4	0	0	940	422
70+	671	438	1	1	0	0	19	9	0	0	691	448
Unknown	408	273	0	0	7	5	14	6	0	0	429	284
Total	13908	6945	63	36	99	27	188	86	2	0	14260	7094

¹ Excludes details for crashes where responsibility not attributed to a road user, e.g. responsibility not recorded or unriden animal responsible.

NOTE Road User Responsible is subjectively determined and should be used with caution.

Table 24 Non-passenger Road Users Involved in and Responsible for Crashes by Road User Type, Age (grouped years) and Sex, South Australia, 2009 ¹

Persons ²												
Age Group	Drivers		Motorcyclists and Scooter Riders		Bicyclists		Pedestrians		Other Road Users		Total Non-Passenger Road Users	
	Involved	Responsible	Involved	Responsible	Involved	Responsible	Involved	Responsible	Involved	Responsible	Involved	Responsible
00-04	0	0	0	0	1	1	5	4	0	0	6	5
05-07	1	1	0	0	3	2	11	6	0	0	15	9
08-12	0	0	0	0	14	6	12	8	0	0	26	14
13-15	16	15	3	3	16	6	13	10	2	1	50	35
16-19	4024	2807	54	35	37	17	30	16	1	1	4146	2876
20-24	5047	3032	104	63	54	8	46	22	0	0	5251	3125
25-29	3826	2007	95	48	61	12	33	19	1	0	4016	2086
30-34	3068	1490	87	52	64	16	25	16	1	0	3245	1574
35-39	3307	1519	87	45	62	12	25	13	0	0	3481	1589
40-49	5897	2608	171	98	124	30	34	14	4	0	6230	2750
50-59	4380	1854	118	65	89	22	41	15	6	0	4634	1956
60-69	2598	1219	35	19	27	8	42	12	1	0	2703	1258
70+	1983	1277	11	9	6	1	38	17	0	0	2038	1304
Unknown	4072	1929	40	22	58	24	25	14	0	0	4195	1989
Total	38219	19758	805	459	616	165	380	186	16	2	40036	20570

¹ Excludes details for crashes where responsibility not attributed to a road user, e.g. responsibility not recorded or unriden animal responsible.

² Includes details where sex of road user is unknown..

NOTE Road User Responsible is subjectively determined and should be used with caution.

Table 25 Non-passenger Road Users Involved in and Responsible for Crashes by Road User Type, Age and Sex, South Australia, 2009 ¹

Males												
Age	Drivers		Motorcyclists and Scooter Riders		Bicyclists		Pedestrians		Other Road Users		Total Non-Passenger Road Users	
	Involved	Responsible	Involved	Responsible	Involved	Responsible	Involved	Responsible	Involved	Responsible	Involved	Responsible
Under 2	0	0	0	0	0	0	1	1	0	0	1	1
3	0	0	0	0	0	0	1	1	0	0	1	1
4	0	0	0	0	1	1	0	0	0	0	1	1
5	0	0	0	0	0	0	3	2	0	0	3	2
6	0	0	0	0	2	1	0	0	0	0	2	1
7	1	1	0	0	0	0	2	2	0	0	3	3
9	0	0	0	0	1	1	1	1	0	0	2	2
10	0	0	0	0	4	3	0	0	0	0	4	3
11	0	0	0	0	4	0	1	0	0	0	5	0
12	0	0	0	0	2	0	1	1	0	0	3	1
13	0	0	0	0	9	4	1	1	0	0	10	5
14	2	2	3	3	1	1	2	1	1	1	9	8
15	13	12	0	0	4	1	3	1	1	0	21	14
16	323	251	10	6	7	6	1	0	0	0	341	263
17	703	509	8	6	10	3	7	5	0	0	728	523
18	711	516	14	11	7	4	4	2	0	0	736	533
19	667	429	17	9	5	3	3	3	1	1	693	445
20	659	447	16	11	10	2	6	3	0	0	691	463
21	629	414	27	18	7	0	2	0	0	0	665	432
22	602	370	18	11	10	1	7	4	0	0	637	386
23	599	358	19	13	7	1	5	3	0	0	630	375
24	568	337	15	5	10	2	6	3	0	0	599	347
25	527	295	22	12	12	4	4	3	0	0	565	314
26	489	273	18	7	7	0	3	1	0	0	517	281
27	491	271	16	11	9	2	2	1	0	0	518	285
28	450	236	12	7	13	3	2	2	0	0	477	248
29	426	233	14	6	3	0	7	6	1	0	451	245
Total 1 - 29 years	7860	4954	229	136	145	43	75	47	4	2	8313	5182

¹ Excludes details for crashes where responsibility not attributed to a road user, e.g. responsibility not recorded or unriden animal responsible.

Table 25 Non-passenger Road Users Involved in and Responsible for Crashes by Road User Type, Age and Sex, South Australia, 2009¹ Cont.

Males cont.												
Age cont.	Drivers		Motorcyclists and Scooter Riders		Bicyclists		Pedestrians		Other Road Users		Total Non-Passenger Road Users	
	Involved	Responsible	Involved	Responsible	Involved	Responsible	Involved	Responsible	Involved	Responsible	Involved	Responsible
30	370	201	11	10	8	2	4	3	0	0	393	216
31	358	172	18	10	14	2	1	1	1	0	392	185
32	349	180	9	5	12	4	1	0	0	0	371	189
33	329	163	15	9	10	4	3	2	0	0	357	178
34	407	206	23	12	7	1	5	2	0	0	442	221
35	392	204	16	8	14	4	4	2	0	0	426	218
36	380	189	10	4	11	1	4	1	0	0	405	195
37	416	199	20	6	11	2	2	2	0	0	449	209
38	402	181	22	15	6	1	3	2	0	0	433	199
39	358	165	15	9	16	4	2	1	0	0	391	179
40	372	170	16	10	10	3	0	0	0	0	398	183
41	364	179	9	5	9	1	1	0	0	0	383	185
42	348	163	15	10	21	6	2	0	0	0	386	179
43	330	155	17	12	6	1	2	1	1	0	356	169
44	318	151	12	7	19	3	1	0	1	0	351	161
45	340	152	20	10	10	1	1	0	0	0	371	163
46	365	174	17	9	7	1	4	2	0	0	393	186
47	346	144	10	3	6	1	5	1	0	0	367	149
48	354	152	18	14	9	3	1	0	0	0	382	169
49	302	140	28	12	6	3	1	1	1	0	338	156
50	324	122	10	8	6	0	1	0	0	0	341	130
51	295	134	10	7	19	5	2	1	1	0	327	147
52	278	116	12	6	7	1	2	1	0	0	299	124
53	268	115	9	6	6	2	5	2	0	0	288	125
54	247	109	13	5	8	4	0	0	1	0	269	118
55	228	106	18	7	5	2	3	0	0	0	254	115
56	249	102	11	7	14	3	3	1	0	0	277	113
57	214	87	4	2	3	0	2	0	0	0	223	89
58	218	104	9	3	6	1	3	3	2	0	238	111
59	241	109	12	8	6	2	1	0	1	0	261	119
Total 30 - 59 years	9762	4544	429	239	292	68	69	29	9	0	10561	4880

¹ Excludes details for crashes where responsibility not attributed to a road user, e.g. responsibility not recorded or unriden animal responsible.

Table 25 Non-passenger Road Users Involved in and Responsible for Crashes by Road User Type, Age and Sex, South Australia, 2009 ¹ Cont.

Males cont.												
Age cont.	Drivers		Motorcyclists and Scooter Riders		Bicyclists		Pedestrians		Other Road Users		Total Non-Passenger Road Users	
	Involved	Responsible	Involved	Responsible	Involved	Responsible	Involved	Responsible	Involved	Responsible	Involved	Responsible
60	227	113	3	0	4	1	3	2	0	0	237	116
61	203	95	9	6	2	1	0	0	0	0	214	102
62	242	113	7	3	4	0	2	0	0	0	255	116
63	174	79	3	3	3	1	1	1	1	0	182	84
64	185	85	5	2	2	1	2	2	0	0	194	90
65	138	62	3	2	0	0	0	0	0	0	141	64
66	141	68	1	1	4	2	3	1	0	0	149	72
67	145	73	3	1	0	0	3	1	0	0	151	75
68	122	60	0	0	3	0	2	0	0	0	127	60
69	108	54	0	0	1	1	2	1	0	0	111	56
70	103	55	1	1	1	0	0	0	0	0	105	56
71	94	49	0	0	0	0	1	0	0	0	95	49
72	97	55	0	0	0	0	2	1	0	0	99	56
73	101	58	1	1	0	0	1	0	0	0	103	59
74	84	38	0	0	1	0	1	0	0	0	86	38
75	91	60	2	1	0	0	2	1	0	0	95	62
76	74	49	1	1	0	0	2	1	0	0	77	51
77	82	47	2	2	1	0	5	4	0	0	90	53
78	66	45	1	0	0	0	0	0	0	0	67	45
79	82	62	1	1	0	0	1	0	0	0	84	63
80 plus	438	321	1	1	3	1	4	1	0	0	446	324
Total >= 60 years	2997	1641	44	26	29	8	37	16	1	0	3108	1691
Unknown Age	1270	909	23	18	41	17	11	8	0	0	1345	952

¹ Excludes details for crashes where responsibility not attributed to a road user, e.g. responsibility not recorded or unriden animal responsible.

Table 25 Non-passenger Road Users Involved in and Responsible for Crashes by Road User Type, Age and Sex, South Australia, 2009¹

	Females											
Age	Drivers		Motorcyclists		Bicyclists		Pedestrians		Other Road Users		Total Non-Passenger Road Users	
	Involved	Responsible	Involved	Responsible	Involved	Responsible	Involved	Responsible	Involved	Responsible	Involved	Responsible
2	0	0	0	0	0	0	1	1	0	0	1	1
4	0	0	0	0	0	0	2	1	0	0	2	1
5	0	0	0	0	0	0	1	0	0	0	1	0
6	0	0	0	0	1	1	4	2	0	0	5	3
7	0	0	0	0	0	0	1	0	0	0	1	0
8	0	0	0	0	1	1	3	2	0	0	4	3
9	0	0	0	0	2	1	2	1	0	0	4	2
12	0	0	0	0	0	0	4	3	0	0	4	3
13	0	0	0	0	0	0	4	4	0	0	4	4
14	0	0	0	0	0	0	2	2	0	0	2	2
15	1	1	0	0	2	0	1	1	0	0	4	2
16	200	142	0	0	1	0	2	0	0	0	203	142
17	475	347	2	1	2	0	2	2	0	0	481	350
18	466	306	1	1	2	1	6	1	0	0	475	309
19	476	304	2	1	3	0	5	3	0	0	486	308
20	447	262	3	3	0	0	7	3	0	0	457	268
21	403	224	1	0	2	1	4	2	0	0	410	227
22	388	218	0	0	1	0	1	0	0	0	390	218
23	403	227	0	0	3	1	4	2	0	0	410	230
24	347	173	5	2	4	0	4	2	0	0	360	177
25	329	146	5	1	1	0	7	1	0	0	342	148
26	291	146	1	1	6	0	4	2	0	0	302	149
27	306	159	3	1	1	0	3	2	0	0	313	162
28	237	114	2	1	6	2	1	1	0	0	246	118
29	274	131	2	1	3	1	0	0	0	0	279	133
Total 1 - 29 years	5043	2900	27	13	41	9	75	38	0	0	5186	2960

¹ Excludes details for crashes where responsibility not attributed to a road user, e.g. responsibility not recorded or unriden animal responsible.

Table 25 Non-passenger Road Users Involved in and Responsible for Crashes by Road User Type, Age and Sex, South Australia, 2009¹ Cont.

Females Cont.

Age cont.	Drivers		Motorcyclists		Bicyclists		Pedestrians		Other Road Users		Total Non-Passenger Road Users	
	Involved	Responsible	Involved	Responsible	Involved	Responsible	Involved	Responsible	Involved	Responsible	Involved	Responsible
30	232	101	0	0	6	1	2	1	0	0	240	103
31	247	110	4	1	0	0	3	3	0	0	254	114
32	258	121	2	1	0	0	3	2	0	0	263	124
33	264	115	4	4	2	1	1	1	0	0	271	121
34	251	119	1	0	5	1	2	1	0	0	259	121
35	245	115	0	0	1	0	2	2	0	0	248	117
36	285	130	1	1	0	0	0	0	0	0	286	131
37	280	105	1	0	1	0	5	2	0	0	287	107
38	268	115	0	0	0	0	2	1	0	0	270	116
39	276	113	2	2	2	0	1	0	0	0	281	115
40	256	97	3	3	2	2	1	0	0	0	262	102
41	264	121	1	0	4	0	0	0	0	0	269	121
42	251	103	1	0	2	0	3	3	0	0	257	106
43	259	107	0	0	1	0	2	1	0	0	262	108
44	237	106	0	0	1	0	5	3	0	0	243	109
45	243	109	1	1	2	2	1	1	1	0	248	113
46	241	110	2	2	3	1	2	0	0	0	248	113
47	224	79	0	0	1	0	1	1	0	0	226	80
48	229	94	1	0	4	2	1	0	0	0	235	96
49	252	101	0	0	1	0	0	0	0	0	253	101
50	201	86	1	0	3	0	1	1	0	0	206	87
51	195	72	0	0	3	1	3	1	0	0	201	74
52	201	84	1	1	0	0	2	0	0	0	204	85
53	194	74	2	2	0	0	3	1	0	0	199	77
54	192	71	2	2	0	0	0	0	0	0	194	73
55	165	65	0	0	0	0	1	0	0	0	166	65
56	203	86	1	0	3	1	4	3	0	0	211	90
57	184	80	0	0	0	0	3	1	0	0	187	81
58	155	79	3	1	0	0	1	0	1	0	160	80
59	123	50	0	0	0	0	1	0	0	0	124	50
Total 30 - 59 years	6875	2918	34	21	47	12	56	29	2	0	7014	2980

¹ Excludes details for crashes where responsibility not attributed to a road user, e.g. responsibility not recorded or unriden animal responsible.

Table 25 Non-passenger Road Users Involved in and Responsible for Crashes by Road User Type, Age and Sex, South Australia, 2009¹ Cont.

	Females Cont.											
Age cont.	Drivers		Motorcyclists		Bicyclists		Pedestrians		Other Road Users		Total Non-Passenger Road Users	
	Involved	Responsible	Involved	Responsible	Involved	Responsible	Involved	Responsible	Involved	Responsible	Involved	Responsible
60	135	59	0	0	0	0	3	0	0	0	138	59
61	122	55	0	0	1	0	2	1	0	0	125	56
62	119	53	0	0	0	0	4	2	0	0	123	55
63	100	45	0	0	2	1	3	0	0	0	105	46
64	80	37	1	1	0	0	2	0	0	0	83	38
65	95	43	0	0	1	0	3	0	0	0	99	43
66	62	27	0	0	0	0	3	1	0	0	65	28
67	70	36	0	0	0	0	2	0	0	0	72	36
68	73	30	0	0	0	0	1	0	0	0	74	30
69	55	31	0	0	0	0	1	0	0	0	56	31
70	65	41	0	0	0	0	1	0	0	0	66	41
71	45	20	0	0	0	0	0	0	0	0	45	20
72	47	26	0	0	0	0	2	2	0	0	49	28
73	45	27	0	0	0	0	2	1	0	0	47	28
74	51	31	0	0	0	0	0	0	0	0	51	31
75	52	31	0	0	0	0	1	1	0	0	53	32
76	35	15	1	1	0	0	0	0	0	0	36	16
77	40	27	0	0	0	0	3	3	0	0	43	30
78	38	25	0	0	0	0	1	0	0	0	39	25
79	35	23	0	0	0	0	0	0	0	0	35	23
80 plus	218	172	0	0	0	0	9	2	0	0	227	174
Total >= 60 years	1582	854	2	2	4	1	43	13	0	0	1631	870
Unknown Age	408	273	0	0	7	5	14	6	0	0	429	284

¹ Excludes details for crashes where responsibility not attributed to a road user, e.g. responsibility not recorded or unriden animal responsible.

Table 25 Non-passenger Road Users Involved in and Responsible for Crashes by Road User Type, Age and Sex, South Australia, 2009 ¹

Persons ²												
Age	Drivers		Motorcyclists		Bicyclists		Pedestrians		Other Road Users		Total Non-Passenger Road Users	
	Involved	Responsible	Involved	Responsible	Involved	Responsible	Involved	Responsible	Involved	Responsible	Involved	Responsible
Under 2	0	0	0	0	0	0	1	1	0	0	1	1
2	0	0	0	0	0	0	1	1	0	0	1	1
3	0	0	0	0	0	0	1	1	0	0	1	1
4	0	0	0	0	1	1	2	1	0	0	3	2
5	0	0	0	0	0	0	4	2	0	0	4	2
6	0	0	0	0	3	2	4	2	0	0	7	4
7	1	1	0	0	0	0	3	2	0	0	4	3
8	0	0	0	0	1	1	3	2	0	0	4	3
9	0	0	0	0	3	2	3	2	0	0	6	4
10	0	0	0	0	4	3	0	0	0	0	4	3
11	0	0	0	0	4	0	1	0	0	0	5	0
12	0	0	0	0	2	0	5	4	0	0	7	4
13	0	0	0	0	9	4	5	5	0	0	14	9
14	2	2	3	3	1	1	4	3	1	1	11	10
15	14	13	0	0	6	1	4	2	1	0	25	16
16	523	393	10	6	8	6	3	0	0	0	544	405
17	1178	856	10	7	12	3	9	7	0	0	1209	873
18	1177	822	15	12	9	5	10	3	0	0	1211	842
19	1146	736	19	10	8	3	8	6	1	1	1182	756
20	1107	710	19	14	10	2	13	6	0	0	1149	732
21	1032	638	28	18	9	1	6	2	0	0	1075	659
22	990	588	18	11	11	1	8	4	0	0	1027	604
23	1003	586	19	13	10	2	9	5	0	0	1041	606
24	915	510	20	7	14	2	10	5	0	0	959	524
25	856	441	27	13	13	4	11	4	0	0	907	462
26	781	420	19	8	13	0	7	3	0	0	820	431
27	797	430	19	12	10	2	5	3	0	0	831	447
28	689	351	14	8	19	5	3	3	0	0	725	367
29	703	365	16	7	6	1	7	6	1	0	733	379
Total 1 - 29 years	12914	7862	256	149	186	52	150	85	4	2	13510	8150

¹ Excludes details for crashes where responsibility not attributed to a road user, e.g. responsibility not recorded or unriden animal responsible.

² Includes details where sex of road user is unknown..

Table 25 Non-passenger Road Users Involved in and Responsible for Crashes by Road User Type, Age and Sex, South Australia, 2009¹ Cont.

Persons² Cont.

Age cont.	Drivers		Motorcyclists		Bicyclists		Pedestrians		Other Road Users		Total Non-Passenger Road Users	
	Involved	Responsible	Involved	Responsible	Involved	Responsible	Involved	Responsible	Involved	Responsible	Involved	Responsible
30	602	302	11	10	14	3	6	4	0	0	633	319
31	605	282	22	11	14	2	4	4	1	0	646	299
32	607	301	11	6	12	4	4	2	0	0	634	313
33	593	278	19	13	12	5	4	3	0	0	628	299
34	661	327	24	12	12	2	7	3	0	0	704	344
35	639	320	16	8	15	4	6	4	0	0	676	336
36	665	319	11	5	11	1	4	1	0	0	691	326
37	697	304	21	6	12	2	7	4	0	0	737	316
38	671	297	22	15	6	1	5	3	0	0	704	316
39	635	279	17	11	18	4	3	1	0	0	673	295
40	629	267	19	13	12	5	1	0	0	0	661	285
41	628	300	10	5	13	1	1	0	0	0	652	306
42	599	266	16	10	23	6	5	3	0	0	643	285
43	589	262	17	12	7	1	4	2	1	0	618	277
44	555	257	12	7	20	3	6	3	1	0	594	270
45	584	262	21	11	12	3	2	1	1	0	620	277
46	606	284	19	11	10	2	6	2	0	0	641	299
47	570	223	10	3	7	1	6	2	0	0	593	229
48	583	246	19	14	13	5	2	0	0	0	617	265
49	554	241	28	12	7	3	1	1	1	0	591	257
50	526	208	11	8	9	0	2	1	0	0	548	217
51	491	207	10	7	22	6	5	2	1	0	529	222
52	479	200	13	7	7	1	4	1	0	0	503	209
53	462	189	11	8	6	2	8	3	0	0	487	202
54	439	180	15	7	8	4	0	0	1	0	463	191
55	393	171	18	7	5	2	4	0	0	0	420	180
56	452	188	12	7	17	4	7	4	0	0	488	203
57	398	167	4	2	3	0	5	1	0	0	410	170
58	374	183	12	4	6	1	4	3	3	0	399	191
59	366	161	12	8	6	2	2	0	1	0	387	171
Total 30 - 59 years	16652	7471	463	260	339	80	125	58	11	0	17590	7869

¹ Excludes details for crashes where responsibility not attributed to a road user, e.g. responsibility not recorded or unriden animal responsible.

² Includes details where sex of road user is unknown..

Table 25 Non-passenger Road Users Involved in and Responsible for Crashes by Road User Type, Age and Sex, South Australia, 2009¹ Cont.

Persons ² Cont.												
Age cont.	Drivers		Motorcyclists		Bicyclists		Pedestrians		Other Road Users		Total Non-Passenger Road Users	
	Involved	Responsible	Involved	Responsible	Involved	Responsible	Involved	Responsible	Involved	Responsible	Involved	Responsible
60	362	172	3	0	4	1	6	2	0	0	375	175
61	325	150	9	6	3	1	2	1	0	0	339	158
62	361	166	7	3	4	0	6	2	0	0	378	171
63	274	124	3	3	5	2	4	1	1	0	287	130
64	265	122	6	3	2	1	4	2	0	0	277	128
65	233	105	3	2	1	0	3	0	0	0	240	107
66	203	95	1	1	4	2	6	2	0	0	214	100
67	216	109	3	1	0	0	5	1	0	0	224	111
68	195	90	0	0	3	0	3	0	0	0	201	90
69	164	86	0	0	1	1	3	1	0	0	168	88
70	168	96	1	1	1	0	1	0	0	0	171	97
71	139	69	0	0	0	0	1	0	0	0	140	69
72	144	81	0	0	0	0	4	3	0	0	148	84
73	146	85	1	1	0	0	3	1	0	0	150	87
74	135	69	0	0	1	0	1	0	0	0	137	69
75	143	91	2	1	0	0	3	2	0	0	148	94
76	109	64	2	2	0	0	2	1	0	0	113	67
77	122	74	2	2	1	0	8	7	0	0	133	83
78	104	70	1	0	0	0	1	0	0	0	106	70
79	117	85	1	1	0	0	1	0	0	0	119	86
80 plus	656	493	1	1	3	1	13	3	0	0	673	498
Total >= 60 years	4581	2496	46	28	33	9	80	29	1	0	4741	2562
Unknown Age	4072	1929	40	22	58	24	25	14	0	0	4195	1989

¹ Excludes details for crashes where responsibility not attributed to a road user, e.g. responsibility not recorded or unriden animal responsible.

² Includes details where sex of road user is unknown.

Table 26 Drivers and Motorcyclists Involved in and Responsible for Crashes by Licence Type and Crash Severity, South Australia, 2009¹

Licence Type	Fatal		Personal Injury		Property Damage Only		Crashes of all Severities	
	Involved	Responsible	Involved	Responsible	Involved	Responsible	Involved	Responsible
Learner's Permit	2	2	71	49	148	94	221	145
Probationary Licence	2	2	68	39	177	111	247	152
Full Licence	92	55	7737	3712	19199	9152	27028	12919
Unlicensed	10	10	208	159	391	292	609	461
Conditional Licence	2	1	15	9	15	9	32	19
Provisional 1 Licence	18	13	1235	860	3139	2192	4392	3065
Provisional 2 Licence	2	2	276	166	732	436	1010	604
Disqualified Licence	0	0	17	13	41	39	58	52
Unknown	14	12	1130	650	4425	2229	5569	2891
Total	142	97	10757	5657	28267	14554	39166	20308

Table 27 Drivers and Motorcyclists Responsible for Crashes by Licence Type, Age Group and Crash Severity, South Australia, 2009¹

Crash Severity	Age Group	Learner's Permit	Probationary Licence	Full Licence	Un-licensed	Con- ditional	P1 Licence	P2 Licence	Dis- Qualified	Un- known	Total
Fatal	13-15	0	0	0	1	0	0	0	0	0	1
	16-19	1	0	0	2	0	8	2	0	4	17
	20-24	1	0	10	2	0	4	0	0	1	18
	25-29	0	2	5	1	0	1	0	0	0	9
	30-34	0	0	2	1	0	0	0	0	2	5
	35-39	0	0	9	1	1	0	0	0	1	12
	40-49	0	0	9	2	0	0	0	0	1	12
	50-59	0	0	6	0	0	0	0	0	2	8
	60-69	0	0	4	0	0	0	0	0	0	4
	70+	0	0	10	0	0	0	0	0	1	11
Total Fatal		2	2	55	10	1	13	2	0	12	97
Personal Injury	13-15	0	0	0	10	0	0	0	0	0	10
	16-19	25	2	28	21	0	564	120	1	38	799
	20-24	15	6	490	41	1	211	31	6	63	864
	25-29	5	8	460	34	1	34	7	1	65	615
	30-34	0	5	375	16	1	16	3	2	32	450
	35-39	1	6	380	13	2	17	1	1	28	449
	40-49	3	10	733	13	2	15	3	1	32	812
	50-59	0	2	520	4	1	0	1	1	25	554
	60-69	0	0	376	3	1	2	0	0	11	393
	70+	0	0	348	2	0	0	0	0	13	363
	Unknown	0	0	2	2	0	1	0	0	343	348
Total Personal Injury		49	39	3712	159	9	860	166	13	650	5657
Property Damage Only	05-07	0	0	0	1	0	0	0	0	0	1
	13-15	0	0	0	7	0	0	0	0	0	7
	16-19	62	0	122	29	3	1441	297	5	71	2030
	20-24	10	17	1295	73	0	547	113	13	150	2218
	25-29	6	27	1125	54	1	90	11	8	117	1439
	30-34	6	23	928	31	2	38	5	2	62	1097
	35-39	6	12	964	37	0	39	3	5	46	1112
	40-49	2	19	1740	37	1	24	4	3	68	1898
	50-59	0	8	1290	12	1	10	3	0	40	1364
	60-69	2	3	799	6	0	3	0	3	31	847
	70+	0	1	884	5	1	0	0	0	21	912
	Unknown	0	1	5	0	0	0	0	0	1623	1629
Total Property Damage Only		94	111	9152	292	9	2192	436	39	2229	14554
Total All Severities		145	152	12919	461	19	3065	604	52	2891	20308

¹ Excludes details for crashes where responsibility not attributed to a road user, e.g. responsibility not recorded or unriden animal responsible.

Table 28 Casualties by Road User Type, Age (Grouped Years) and Sex, South Australia, 2009

Males																
Age Group	Drivers		Passengers		Motorcyclists and Scooter Riders		Pillions		Bicyclists ¹		Pedestrians		Other Road Users		Total Road Users	
	Killed	Injured	Killed	Injured	Killed	Injured	Killed	Injured	Killed	Injured	Killed	Injured	Killed	Injured	Killed	Injured
00-04	0	0	2	31	0	0	0	0	0	1	0	2	0	0	2	34
05-07	0	0	0	35	0	0	0	0	0	2	0	4	0	0	0	41
08-12	0	0	0	57	0	0	0	1	0	9	0	3	0	0	0	70
13-15	0	6	1	38	0	3	0	0	0	13	0	5	0	2	1	67
16-19	8	249	8	95	1	36	0	3	0	21	1	13	0	2	18	419
20-24	10	272	4	80	1	62	0	2	0	34	0	24	0	0	15	474
25-29	4	263	3	44	0	54	0	0	0	36	1	17	0	1	8	415
30-34	2	196	0	35	2	56	0	0	0	45	2	12	0	0	6	344
35-39	5	206	1	22	3	61	0	1	0	51	0	15	1	1	10	357
40-49	7	361	2	34	3	119	1	0	1	87	0	16	0	4	14	621
50-59	4	225	2	30	3	65	0	0	1	72	1	21	0	2	11	415
60-69	0	165	0	16	1	27	0	0	0	20	0	18	0	3	1	249
70+	4	167	2	20	0	7	0	0	0	6	1	18	0	6	7	224
Unknown	0	15	0	101	0	5	0	0	0	20	0	9	0	0	0	150
Total	44	2125	25	638	14	495	1	7	2	417	6	177	1	21	93	3880

¹ Includes bicycle passengers.

**Table 28 Casualties by Road User Type, Age (Grouped Years) and Sex,
South Australia, 2009 Cont.**

Females																
Age Group	Drivers		Passengers		Motorcyclists and Scooter Riders		Pillions		Bicyclists ¹		Pedestrians		Other Road Users		Total Road Users	
	Killed	Injured	Killed	Injured	Killed	Injured	Killed	Injured	Killed	Injured	Killed	Injured	Killed	Injured	Killed	Injured
00-04	0	0	0	28	0	0	0	0	0	0	0	3	0	0	0	31
05-07	0	0	0	26	0	0	0	0	0	1	0	6	0	0	0	33
08-12	0	0	0	50	0	0	0	0	0	3	0	9	0	0	0	62
13-15	0	0	0	58	0	0	0	0	0	2	1	5	0	0	1	65
16-19	1	319	1	141	0	4	0	0	0	7	0	14	0	0	2	485
20-24	3	348	3	103	0	8	0	3	0	8	1	19	0	0	7	489
25-29	1	278	1	70	0	10	0	1	0	14	0	15	0	1	2	389
30-34	0	240	0	37	0	9	0	1	0	13	0	11	0	0	0	311
35-39	1	223	0	44	0	4	0	1	0	4	0	9	0	1	1	286
40-49	4	434	1	70	0	10	0	4	0	18	1	15	0	1	6	552
50-59	0	310	0	76	0	7	0	4	0	8	0	19	1	0	1	424
60-69	1	159	0	61	0	1	0	0	0	4	0	24	0	0	1	249
70+	4	107	1	81	0	0	0	0	0	0	0	19	0	0	5	207
Unknown	0	4	0	189	0	0	0	2	0	2	0	14	0	1	0	212
Total	15	2422	7	1034	0	53	0	16	0	84	3	182	1	4	26	3795

¹ Includes bicycle passengers.

Table 28 Casualties by Road User Type, Age (Grouped Years) and Sex, South Australia, 2009 Cont.

Persons ¹																
Age Group	Drivers		Passengers		Motorcyclists and Scooter Riders		Pillions		Bicyclists ²		Pedestrians		Other Road Users		Total Road Users	
	Killed	Injured	Killed	Injured	Killed	Injured	Killed	Injured	Killed	Injured	Killed	Injured	Killed	Injured	Killed	Injured
00-04	0	0	2	59	0	0	0	0	0	1	0	5	0	0	2	65
05-07	0	0	0	61	0	0	0	0	0	3	0	10	0	0	0	74
08-12	0	0	0	107	0	0	0	1	0	12	0	12	0	0	0	132
13-15	0	6	1	96	0	3	0	0	0	15	1	10	0	2	2	132
16-19	9	568	9	236	1	40	0	3	0	28	1	27	0	2	20	904
20-24	13	620	7	185	1	70	0	5	0	42	1	43	0	0	22	965
25-29	5	541	4	115	0	64	0	1	0	50	1	32	0	2	10	805
30-34	2	437	0	72	2	65	0	1	0	58	2	23	0	0	6	656
35-39	6	429	1	66	3	65	0	2	0	55	0	24	1	2	11	643
40-49	11	795	3	104	3	129	1	4	1	105	1	31	0	5	20	1173
50-59	4	535	2	107	3	72	0	4	1	80	1	40	1	2	12	840
60-69	1	324	0	77	1	28	0	0	0	24	0	42	0	3	2	498
70+	8	274	3	101	0	7	0	0	0	6	1	37	0	6	12	431
Unknown	0	21	0	301	0	5	0	2	0	23	0	23	0	1	0	376
Total	59	4550	32	1687	14	548	1	23	2	502	9	359	2	25	119	7694

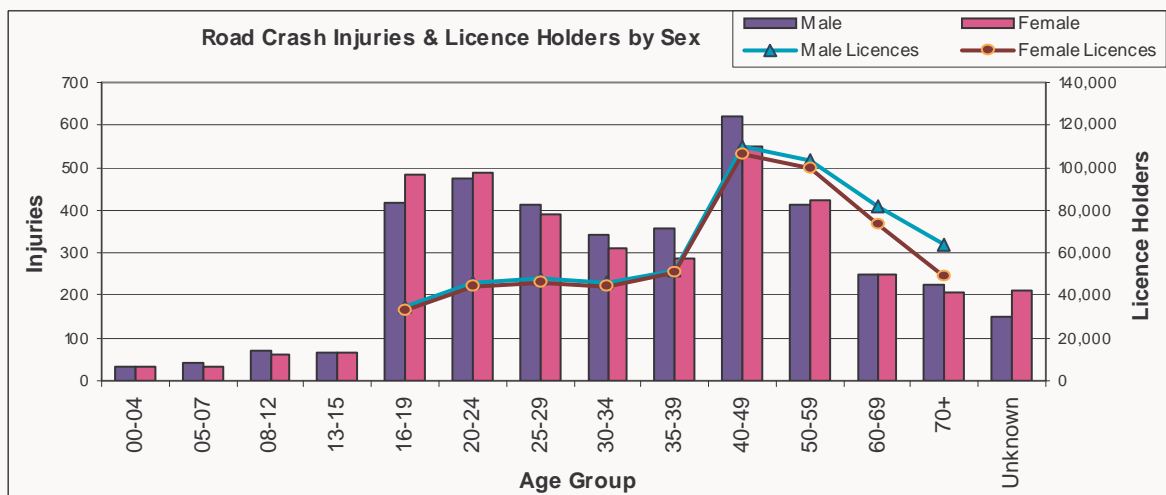
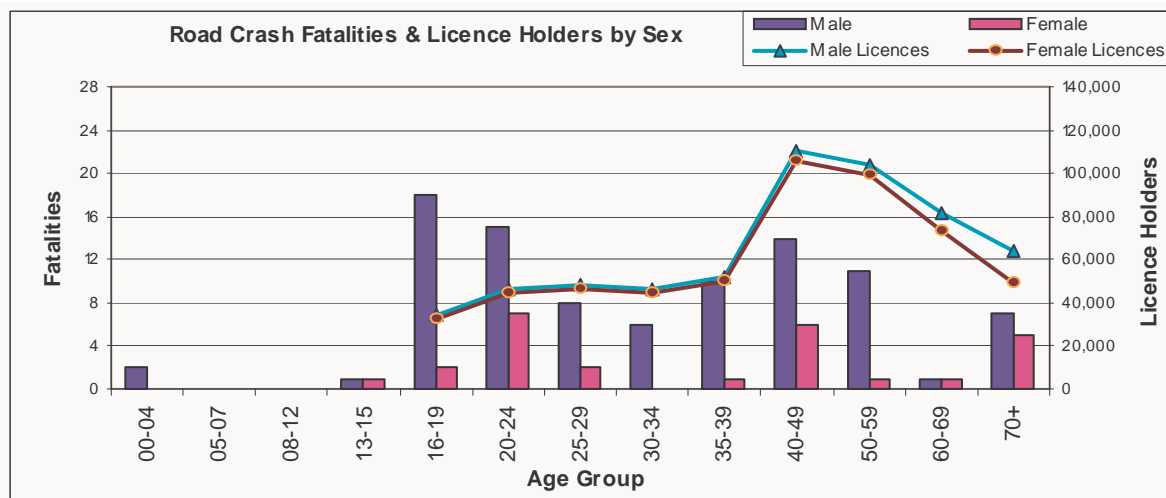

¹ Includes details where sex of road user is unknown.

² Includes bicycle passengers.

Table 29 Casualties by Road User Type, Age (Single Years) and Sex, South Australia, 2009

Males																
Age	Drivers		Passengers		Motorcyclists and Scooter Riders		Pillions		Bicyclists ¹		Pedestrians		Other Road Users		Total Road Users	
	Killed	Injured	Killed	Injured	Killed	Injured	Killed	Injured	Killed	Injured	Killed	Injured	Killed	Injured	Killed	Injured
Under 2	0	0	2	14	0	0	0	0	0	0	0	1	0	0	2	15
2	0	0	0	5	0	0	0	0	0	0	0	0	0	0	0	5
3	0	0	0	6	0	0	0	0	0	0	0	1	0	0	0	7
4	0	0	0	6	0	0	0	0	0	1	0	0	0	0	0	7
5	0	0	0	15	0	0	0	0	0	0	0	3	0	0	0	18
6	0	0	0	9	0	0	0	0	0	2	0	0	0	0	0	11
7	0	0	0	11	0	0	0	0	0	0	0	1	0	0	0	12
8	0	0	0	12	0	0	0	0	0	0	0	0	0	0	0	12
9	0	0	0	11	0	0	0	0	0	1	0	1	0	0	0	13
10	0	0	0	19	0	0	0	0	0	4	0	0	0	0	0	23
11	0	0	0	6	0	0	0	0	0	2	0	1	0	0	0	9
12	0	0	0	9	0	0	0	1	0	2	0	1	0	0	0	13
13	0	0	0	10	0	0	0	0	0	9	0	1	0	0	0	20
14	0	0	0	10	0	3	0	0	0	1	0	1	0	1	0	16
15	0	6	1	18	0	0	0	0	0	3	0	3	0	1	1	31
16	1	28	1	29	0	9	0	2	0	5	0	1	0	0	2	74
17	2	76	3	27	0	5	0	0	0	6	1	6	0	0	6	120
18	0	78	3	23	1	7	0	1	0	5	0	3	0	0	4	117
19	5	67	1	16	0	15	0	0	0	5	0	3	0	2	6	108
20	1	59	0	18	0	10	0	1	0	5	0	6	0	0	1	99
21	0	51	0	18	0	19	0	0	0	6	0	2	0	0	0	96
22	5	55	0	13	0	13	0	1	0	9	0	6	0	0	5	97
23	2	57	2	18	1	10	0	0	0	6	0	5	0	0	5	96
24	2	50	2	13	0	10	0	0	0	8	0	5	0	0	4	86
25	1	65	0	12	0	14	0	0	0	9	0	4	0	0	1	104
26	2	50	0	7	0	9	0	0	0	7	0	3	0	1	2	77
27	0	62	3	14	0	12	0	0	0	8	0	2	0	0	3	98
28	1	45	0	8	0	9	0	0	0	9	0	2	0	0	1	73
29	0	41	0	3	0	10	0	0	0	3	1	6	0	0	1	63
30	1	29	0	11	0	9	0	0	0	6	1	3	0	0	2	58
Total 1 - 30 years	23	819	18	391	2	164	0	6	0	122	3	71	0	5	46	1578

¹ Includes bicycle passengers.

Table 29 Casualties by Road User Type, Age (Single Years) and Sex, South Australia, 2009 Cont.

Males Cont.																
Age cont.	Drivers		Passengers		Motorcyclists and Scooter Riders		Pillions		Bicyclists ¹		Pedestrians		Other Road Users		Total Road Users	
	Killed	Injured	Killed	Injured	Killed	Injured	Killed	Injured	Killed	Injured	Killed	Injured	Killed	Injured	Killed	Injured
31	0	45	0	6	0	15	0	0	0	12	0	1	0	0	0	79
32	1	49	0	7	0	5	0	0	0	11	1	0	0	0	2	72
33	0	36	0	8	1	11	0	0	0	10	0	3	0	0	1	68
34	0	37	0	3	1	16	0	0	0	6	0	5	0	0	1	67
35	2	40	0	1	1	12	0	0	0	12	0	4	0	0	3	69
36	2	33	0	5	1	8	0	0	0	11	0	4	0	0	3	61
37	0	51	0	3	0	16	0	0	0	10	0	2	1	0	1	82
38	0	41	1	6	1	14	0	1	0	3	0	3	0	1	2	69
39	1	41	0	7	0	11	0	0	0	15	0	2	0	0	1	76
40	0	32	0	3	0	14	0	0	0	9	0	0	0	0	0	58
41	2	43	0	3	0	6	0	0	0	8	0	1	0	1	2	62
42	1	40	0	3	1	10	0	0	1	18	0	2	0	0	3	73
43	0	34	0	2	1	13	0	0	0	5	0	2	0	1	1	57
44	0	27	1	1	0	9	0	0	0	12	0	1	0	0	1	50
45	2	36	0	3	0	17	0	0	0	9	0	1	0	1	2	67
46	1	38	1	4	0	12	0	0	0	6	0	3	0	0	2	63
47	0	41	0	3	1	7	1	0	0	6	0	4	0	0	2	61
48	1	38	0	6	0	14	0	0	0	9	0	1	0	0	1	68
49	0	32	0	6	0	17	0	0	0	5	0	1	0	1	0	62
50	1	29	0	1	0	8	0	0	1	5	0	1	0	1	2	45
51	0	24	0	2	0	5	0	0	0	18	0	2	0	0	0	51
52	0	16	1	5	0	7	0	0	0	6	0	2	0	0	1	36
53	0	23	0	6	1	5	0	0	0	4	0	5	0	0	1	43
54	0	24	0	3	0	6	0	0	0	7	0	0	0	0	0	40
55	0	20	1	6	1	9	0	0	0	5	0	3	0	0	2	43
56	1	30	0	3	0	9	0	0	0	13	0	3	0	0	1	58
57	0	18	0	1	0	2	0	0	0	4	0	2	0	0	0	27
58	1	18	0	0	0	8	0	0	0	4	1	2	0	1	2	33
59	1	23	0	3	1	6	0	0	0	6	0	1	0	0	2	39
60	0	19	0	0	0	3	0	0	0	4	0	3	0	0	0	29
Total 31 - 60 years	17	978	5	110	11	295	1	1	2	253	2	64	1	7	39	1708

¹ Includes bicycle passengers.

Table 29 Casualties by Road User Type, Age (Single Years) and Sex, South Australia, 2009 Cont.

Males Cont.																
Age cont.	Drivers		Passengers		Motorcyclists and Scooter Riders		Pillions		Bicyclists ¹		Pedestrians		Other Road Users		Total Road Users	
	Killed	Injured	Killed	Injured	Killed	Injured	Killed	Injured	Killed	Injured	Killed	Injured	Killed	Injured	Killed	Injured
61	0	17	0	1	1	7	0	0	0	2	0	0	0	0	1	27
62	0	24	0	2	0	6	0	0	0	3	0	2	0	1	0	38
63	0	16	0	4	0	3	0	0	0	2	0	1	0	0	0	26
64	0	23	0	1	0	5	0	0	0	1	0	2	0	1	0	33
65	0	11	0	1	0	1	0	0	0	0	0	0	0	0	0	13
66	0	15	0	1	0	1	0	0	0	4	0	3	0	1	0	25
67	0	16	0	1	0	1	0	0	0	0	0	3	0	0	0	21
68	0	14	0	2	0	0	0	0	0	3	0	2	0	0	0	21
69	0	10	0	3	0	0	0	0	0	1	0	2	0	0	0	16
70	0	11	0	0	0	1	0	0	0	1	0	0	0	0	0	13
71	0	8	0	1	0	0	0	0	0	0	1	0	0	0	1	9
72	0	19	0	2	0	0	0	0	0	0	0	2	0	2	0	25
73	1	9	0	1	0	0	0	0	0	0	0	1	0	0	1	11
74	0	8	0	2	0	0	0	0	0	1	0	1	0	0	0	12
75	0	4	1	0	0	2	0	0	0	0	0	2	0	0	1	8
76	0	11	0	1	0	1	0	0	0	0	0	2	0	1	0	16
77	0	11	0	1	0	1	0	0	0	1	0	5	0	0	0	19
78	1	4	0	3	0	1	0	0	0	0	0	0	0	0	1	8
79	0	12	0	1	0	0	0	0	0	0	0	1	0	0	0	14
80 plus	2	70	1	6	0	1	0	0	0	3	0	4	0	3	3	87
Total > 60 years	4	313	2	34	1	31	0	0	0	22	1	33	0	9	8	442
Unknown Age	0	15	0	101	0	5	0	0	0	20	0	9	0	0	0	150

¹ Includes bicycle passengers.

Table 29 Casualties by Road User Type, Age (Single Years) and Sex, South Australia, 2009

Females																
Age	Drivers		Passengers		Motorcyclists and Scooter Riders		Pillions		Bicyclists ¹		Pedestrians		Other Road Users		Total Road Users	
	Killed	Injured	Killed	Injured	Killed	Injured	Killed	Injured	Killed	Injured	Killed	Injured	Killed	Injured	Killed	Injured
Under 2	0	0	0	8	0	0	0	0	0	0	0	0	0	0	0	8
2	0	0	0	9	0	0	0	0	0	0	0	1	0	0	0	10
3	0	0	0	4	0	0	0	0	0	0	0	0	0	0	0	4
4	0	0	0	7	0	0	0	0	0	0	0	2	0	0	0	9
5	0	0	0	9	0	0	0	0	0	0	0	1	0	0	0	10
6	0	0	0	8	0	0	0	0	0	1	0	4	0	0	0	13
7	0	0	0	9	0	0	0	0	0	0	0	1	0	0	0	10
8	0	0	0	8	0	0	0	0	0	1	0	3	0	0	0	12
9	0	0	0	10	0	0	0	0	0	2	0	2	0	0	0	14
10	0	0	0	8	0	0	0	0	0	0	0	0	0	0	0	8
11	0	0	0	7	0	0	0	0	0	0	0	0	0	0	0	7
12	0	0	0	15	0	0	0	0	0	0	0	4	0	0	0	19
13	0	0	0	13	0	0	0	0	0	0	0	3	0	0	0	16
14	0	0	0	18	0	0	0	0	0	0	0	2	0	0	0	20
15	0	0	0	27	0	0	0	0	0	2	1	0	0	0	1	29
16	0	39	1	45	0	0	0	0	0	0	0	2	0	0	1	86
17	0	96	0	36	0	1	0	0	0	2	0	2	0	0	0	137
18	1	101	0	27	0	1	0	0	0	2	0	5	0	0	1	136
19	0	83	0	33	0	2	0	0	0	3	0	5	0	0	0	126
20	1	70	0	22	0	2	0	2	0	0	1	6	0	0	2	102
21	0	65	1	22	0	1	0	0	0	2	0	4	0	0	1	94
22	1	73	2	20	0	0	0	0	0	1	0	1	0	0	3	95
23	1	69	0	20	0	0	0	1	0	1	0	4	0	0	1	95
24	0	71	0	19	0	5	0	0	0	4	0	4	0	0	0	103
25	0	63	0	11	0	3	0	1	0	1	0	7	0	0	0	86
26	0	58	0	21	0	1	0	0	0	5	0	4	0	0	0	89
27	0	56	0	11	0	3	0	0	0	0	0	3	0	0	0	73
28	0	44	0	18	0	1	0	0	0	5	0	1	0	0	0	69
29	1	57	1	9	0	2	0	0	0	3	0	0	0	1	2	72
30	0	53	0	4	0	0	0	1	0	6	0	2	0	0	0	66
Total 1 - 30 years	5	998	5	478	0	22	0	5	0	41	2	73	0	1	12	1618

¹ Includes bicycle passengers.

Table 29 Casualties by Road User Type, Age (Single Years) and Sex, South Australia, 2009 Cont.

Females Cont.																
Age cont.	Drivers		Passengers		Motorcyclists and Scooter Riders		Pillions		Bicyclists ¹		Pedestrians		Other Road Users		Total Road Users	
	Killed	Injured	Killed	Injured	Killed	Injured	Killed	Injured	Killed	Injured	Killed	Injured	Killed	Injured	Killed	Injured
31	0	51	0	13	0	4	0	0	0	0	0	3	0	0	0	71
32	0	40	0	8	0	2	0	0	0	0	0	3	0	0	0	53
33	0	43	0	5	0	3	0	0	0	2	0	1	0	0	0	54
34	0	53	0	7	0	0	0	0	0	5	0	2	0	0	0	67
35	0	38	0	7	0	0	0	0	0	1	0	2	0	0	0	48
36	0	42	0	8	0	1	0	0	0	0	0	0	0	1	0	52
37	0	51	0	10	0	1	0	0	0	1	0	5	0	0	0	68
38	0	42	0	13	0	0	0	0	0	0	0	1	0	0	0	56
39	1	50	0	6	0	2	0	1	0	2	0	1	0	0	1	62
40	0	57	0	8	0	3	0	1	0	2	0	1	0	0	0	72
41	0	41	0	3	0	1	0	0	0	3	0	0	0	0	0	48
42	0	41	0	4	0	1	0	0	0	2	0	3	0	0	0	51
43	1	44	0	10	0	0	0	0	0	1	0	2	0	0	1	57
44	1	40	0	8	0	0	0	0	0	1	0	5	0	0	1	54
45	0	42	1	11	0	1	0	0	0	2	0	1	0	0	1	57
46	0	37	0	8	0	3	0	0	0	3	0	2	0	1	0	54
47	2	42	0	6	0	0	0	1	0	1	1	0	0	0	3	50
48	0	48	0	7	0	1	0	1	0	3	0	1	0	0	0	61
49	0	42	0	5	0	0	0	1	0	0	0	0	0	0	0	48
50	0	39	0	4	0	1	0	1	0	3	0	1	0	0	0	49
51	0	32	0	9	0	0	0	0	0	3	0	3	0	0	0	47
52	0	34	0	6	0	1	0	1	0	0	0	2	1	0	1	44
53	0	41	0	8	0	2	0	1	0	0	0	3	0	0	0	55
54	0	34	0	8	0	0	0	0	0	0	0	0	0	0	0	42
55	0	29	0	4	0	0	0	0	0	0	0	1	0	0	0	34
56	0	30	0	9	0	1	0	1	0	2	0	4	0	0	0	47
57	0	31	0	12	0	0	0	0	0	0	0	3	0	0	0	46
58	0	24	0	8	0	2	0	0	0	0	0	1	0	0	0	35
59	0	16	0	8	0	0	0	0	0	0	0	1	0	0	0	25
60	0	30	0	2	0	0	0	0	0	0	0	3	0	0	0	35
Total 31 - 60 years	5	1184	1	225	0	30	0	9	0	37	1	55	1	2	8	1542

¹ Includes bicycle passengers.

Table 29 Casualties by Road User Type, Age (Single Years) and Sex, South Australia, 2009 Cont.

Females Cont.																
Age cont.	Drivers		Passengers		Motorcyclists and Scooter Riders		Pillions		Bicyclists ¹		Pedestrians		Other Road Users		Total Road Users	
	Killed	Injured	Killed	Injured	Killed	Injured	Killed	Injured	Killed	Injured	Killed	Injured	Killed	Injured	Killed	Injured
61	0	15	0	5	0	0	0	0	0	1	0	2	0	0	0	23
62	0	17	0	9	0	0	0	0	0	0	0	4	0	0	0	30
63	1	14	0	11	0	0	0	0	0	2	0	3	0	0	1	30
64	0	15	0	12	0	1	0	0	0	0	0	2	0	0	0	30
65	0	17	0	6	0	0	0	0	0	1	0	3	0	0	0	27
66	0	13	0	3	0	0	0	0	0	0	0	3	0	0	0	19
67	0	15	0	7	0	0	0	0	0	0	0	2	0	0	0	24
68	0	15	0	3	0	0	0	0	0	0	0	1	0	0	0	19
69	0	8	0	3	0	0	0	0	0	0	0	1	0	0	0	12
70	0	15	0	7	0	0	0	0	0	0	0	1	0	0	0	23
71	0	5	0	4	0	0	0	0	0	0	0	0	0	0	0	9
72	0	7	0	3	0	0	0	0	0	0	0	2	0	0	0	12
73	0	6	0	9	0	0	0	0	0	0	0	2	0	0	0	17
74	0	9	0	3	0	0	0	0	0	0	0	0	0	0	0	12
75	0	4	0	4	0	0	0	0	0	0	0	1	0	0	0	9
76	0	6	0	5	0	0	0	0	0	0	0	0	0	0	0	11
77	0	4	0	2	0	0	0	0	0	0	0	3	0	0	0	9
78	2	2	0	5	0	0	0	0	0	0	0	1	0	0	2	8
79	0	7	0	2	0	0	0	0	0	0	0	0	0	0	0	9
80 plus	2	42	1	28	0	0	0	0	0	0	0	9	0	0	3	79
Total > 60 years	5	236	1	131	0	1	0	0	0	4	0	40	0	0	6	412
Unknown Age	0	4	0	189	0	0	0	2	0	2	0	14	0	1	0	212

¹ Includes bicycle passengers.

Table 29 Casualties by Road User Type, Age (Single Years) and Sex, South Australia, 2009

Persons ¹																
Age	Drivers		Passengers		Motorcyclists and Scooter Riders		Pillions		Bicyclists ²		Pedestrians		Other Road Users		Total Road Users	
	Killed	Injured	Killed	Injured	Killed	Injured	Killed	Injured	Killed	Injured	Killed	Injured	Killed	Injured	Killed	Injured
Under 2	0	0	2	22	0	0	0	0	0	0	0	1	0	0	2	23
2	0	0	0	14	0	0	0	0	0	0	0	1	0	0	0	15
3	0	0	0	10	0	0	0	0	0	0	0	1	0	0	0	11
4	0	0	0	13	0	0	0	0	0	1	0	2	0	0	0	16
5	0	0	0	24	0	0	0	0	0	0	0	4	0	0	0	28
6	0	0	0	17	0	0	0	0	0	3	0	4	0	0	0	24
7	0	0	0	20	0	0	0	0	0	0	0	2	0	0	0	22
8	0	0	0	20	0	0	0	0	0	1	0	3	0	0	0	24
9	0	0	0	21	0	0	0	0	0	3	0	3	0	0	0	27
10	0	0	0	27	0	0	0	0	0	4	0	0	0	0	0	31
11	0	0	0	13	0	0	0	0	0	2	0	1	0	0	0	16
12	0	0	0	24	0	0	0	1	0	2	0	5	0	0	0	32
13	0	0	0	23	0	0	0	0	0	9	0	4	0	0	0	36
14	0	0	0	28	0	3	0	0	0	1	0	3	0	1	0	36
15	0	6	1	45	0	0	0	0	0	5	1	3	0	1	2	60
16	1	67	2	74	0	9	0	2	0	5	0	3	0	0	3	160
17	2	172	3	63	0	6	0	0	0	8	1	8	0	0	6	257
18	1	179	3	50	1	8	0	1	0	7	0	8	0	0	5	253
19	5	150	1	49	0	17	0	0	0	8	0	8	0	2	6	234
20	2	129	0	40	0	12	0	3	0	5	1	12	0	0	3	201
21	0	116	1	40	0	20	0	0	0	8	0	6	0	0	1	190
22	6	128	2	34	0	13	0	1	0	10	0	7	0	0	8	193
23	3	126	2	38	1	10	0	1	0	7	0	9	0	0	6	191
24	2	121	2	33	0	15	0	0	0	12	0	9	0	0	4	190
25	1	128	0	23	0	17	0	1	0	10	0	11	0	0	1	190
26	2	108	0	29	0	10	0	0	0	12	0	7	0	1	2	167
27	0	118	3	25	0	15	0	0	0	8	0	5	0	0	3	171
28	1	89	0	26	0	10	0	0	0	14	0	3	0	0	1	142
29	1	98	1	12	0	12	0	0	0	6	1	6	0	1	3	135
30	1	82	0	15	0	9	0	1	0	12	1	5	0	0	2	124
Total 1 - 30 years	28	1817	23	872	2	186	0	11	0	163	5	144	0	6	58	3199

¹ Includes details where sex of road user is unknown.

² Includes bicycle passengers.

Table 29 Casualties by Road User Type, Age (Single Years) and Sex, South Australia, 2009 Cont.

Persons ¹ Cont.																
Age cont.	Drivers		Passengers		Motorcyclists and Scooter Riders		Pillions		Bicyclists ²		Pedestrians		Other Road Users		Total Road Users	
	Killed	Injured	Killed	Injured	Killed	Injured	Killed	Injured	Killed	Injured	Killed	Injured	Killed	Injured	Killed	Injured
31	0	96	0	19	0	19	0	0	0	12	0	4	0	0	0	150
32	1	89	0	15	0	7	0	0	0	11	1	3	0	0	2	125
33	0	79	0	13	1	14	0	0	0	12	0	4	0	0	1	122
34	0	91	0	10	1	16	0	0	0	11	0	7	0	0	1	135
35	2	78	0	8	1	12	0	0	0	13	0	6	0	0	3	117
36	2	75	0	13	1	9	0	0	0	11	0	4	0	1	3	113
37	0	102	0	13	0	17	0	0	0	11	0	7	1	0	1	150
38	0	83	1	19	1	14	0	1	0	3	0	4	0	1	2	125
39	2	91	0	13	0	13	0	1	0	17	0	3	0	0	2	138
40	0	89	0	11	0	17	0	1	0	11	0	1	0	0	0	130
41	2	84	0	6	0	7	0	0	0	11	0	1	0	1	2	110
42	1	81	0	7	1	11	0	0	1	20	0	5	0	0	3	124
43	1	78	0	12	1	13	0	0	0	6	0	4	0	1	2	114
44	1	67	1	9	0	9	0	0	0	13	0	6	0	0	2	104
45	2	78	1	14	0	18	0	0	0	11	0	2	0	1	3	124
46	1	75	1	12	0	15	0	0	0	9	0	5	0	1	2	117
47	2	83	0	9	1	7	1	1	0	7	1	4	0	0	5	111
48	1	86	0	13	0	15	0	1	0	12	0	2	0	0	1	129
49	0	74	0	11	0	17	0	1	0	5	0	1	0	1	0	110
50	1	68	0	5	0	9	0	1	1	8	0	2	0	1	2	94
51	0	56	0	11	0	5	0	0	0	21	0	5	0	0	0	98
52	0	50	1	11	0	8	0	1	0	6	0	4	1	0	2	80
53	0	64	0	14	1	7	0	1	0	4	0	8	0	0	1	98
54	0	58	0	11	0	6	0	0	0	7	0	0	0	0	0	82
55	0	49	1	10	1	9	0	0	0	5	0	4	0	0	2	77
56	1	60	0	12	0	10	0	1	0	15	0	7	0	0	1	105
57	0	49	0	13	0	2	0	0	0	4	0	5	0	0	0	73
58	1	42	0	8	0	10	0	0	0	4	1	3	0	1	2	68
59	1	39	0	12	1	6	0	0	0	6	0	2	0	0	2	65
60	0	49	0	2	0	3	0	0	0	4	0	6	0	0	0	64
Total 31 - 60 years	22	2163	6	336	11	325	1	10	2	290	3	119	2	9	47	3252

¹ Includes details where sex of road user is unknown.

² Includes bicycle passengers.

Table 29 Casualties by Road User Type, Age (Single Years) and Sex, South Australia, 2009 Cont.

Persons ¹ Cont.																
Age cont.	Drivers		Passengers		Motorcyclists and Scooter Riders		Pillions		Bicyclists ²		Pedestrians		Other Road Users		Total Road Users	
	Killed	Injured	Killed	Injured	Killed	Injured	Killed	Injured	Killed	Injured	Killed	Injured	Killed	Injured	Killed	Injured
61	0	32	0	6	1	7	0	0	0	3	0	2	0	0	1	50
62	0	41	0	11	0	6	0	0	0	3	0	6	0	1	0	68
63	1	30	0	15	0	3	0	0	0	4	0	4	0	0	1	56
64	0	38	0	13	0	6	0	0	0	1	0	4	0	1	0	63
65	0	28	0	7	0	1	0	0	0	1	0	3	0	0	0	40
66	0	28	0	4	0	1	0	0	0	4	0	6	0	1	0	44
67	0	31	0	8	0	1	0	0	0	0	0	5	0	0	0	45
68	0	29	0	5	0	0	0	0	0	3	0	3	0	0	0	40
69	0	18	0	6	0	0	0	0	0	1	0	3	0	0	0	28
70	0	26	0	7	0	1	0	0	0	1	0	1	0	0	0	36
71	0	13	0	5	0	0	0	0	0	0	1	0	0	0	1	18
72	0	26	0	5	0	0	0	0	0	0	0	4	0	2	0	37
73	1	15	0	10	0	0	0	0	0	0	0	3	0	0	1	28
74	0	17	0	5	0	0	0	0	0	1	0	1	0	0	0	24
75	0	8	1	4	0	2	0	0	0	0	0	3	0	0	1	17
76	0	17	0	6	0	1	0	0	0	0	0	2	0	1	0	27
77	0	15	0	3	0	1	0	0	0	1	0	8	0	0	0	28
78	3	6	0	8	0	1	0	0	0	0	0	1	0	0	3	16
79	0	19	0	3	0	0	0	0	0	0	0	1	0	0	0	23
80 plus	4	112	2	34	0	1	0	0	0	3	0	13	0	3	6	166
Total > 60 years	9	549	3	165	1	32	0	0	0	26	1	73	0	9	14	854
Unknown Age	0	21	0	301	0	5	0	2	0	23	0	23	0	1	0	376

¹ Includes details where sex of road user is unknown.

² Includes bicycle passengers.

Table 30 Motor Vehicle Casualties (excluding Motorcycle and Scooter Casualties) by Severity of Casualty, Crash Type and Position in Vehicle, South Australia, 2009

Crash Type	Fatalities												Total
	Front Seat Passenger			Rear Seat Passenger			Child Nursed		Rear of	Unknown			
	Driver	Middle	Left	Right	Middle	Left	Front	Rear	Utility or Truck	Van Passenger	Bus	and Other	
Between Vehicles													
Head On	8	0	0	0	0	0	0	0	0	0	0	0	8
Rear End	1	0	1	0	0	0	0	0	0	0	0	0	2
Side Swipe	2	0	0	0	0	0	0	0	0	0	0	0	2
Right Angle	5	0	4	0	0	0	0	0	0	0	0	0	9
Right Turn	2	0	1	0	0	1	0	0	0	0	0	0	4
Hit Parked Vehicle	1	0	0	0	0	0	0	0	0	0	0	0	1
Total	19	0	6	0	0	1	0	0	0	0	0	0	26
Single Vehicle													
Hit Fixed Object	30	0	14	1	1	1	0	0	0	0	0	3	50
Roll Over	10	0	2	0	0	0	0	0	0	1	0	1	14
Other	1	0	1	0	0	0	0	0	0	0	0	0	2
Total	41	0	17	1	1	1	0	0	1	0	0	4	66

¹ Based on Initial Collision.

Table 30 Motor Vehicle Casualties (excluding Motorcycle and Scooter Casualties) by Severity of Casualty, Crash Type and Position in Vehicle, South Australia, 2009 Cont.

	Serious Injuries												
Crash Type	Front Seat Passenger			Rear Seat Passenger			Child Nursed		Rear of	Van	Bus	Unknown	Total
	Driver	Middle	Left	Right	Middle	Left	Front	Rear	Utility or Truck	Passenger	and Other		
Between Vehicles													
Head On	34	0	15	1	0	2	0	0	0	0	0	4	56
Rear End	43	1	11	2	0	3	0	0	0	0	0	3	63
Side Swipe	25	0	5	2	1	1	0	0	0	0	0	1	35
Right Angle	77	0	20	4	4	2	0	0	0	0	0	3	110
Right Turn	38	0	13	1	1	4	0	0	0	0	0	0	57
Hit Parked Vehicle	20	0	7	0	0	1	0	0	1	0	0	0	29
Total	237	1	71	10	6	13	0	0	0	1	0	11	350
Single Vehicle													
Hit Fixed Object	224	0	54	7	1	6	0	0	0	0	0	8	300
Hit Pedestrian	1	0	0	0	0	0	0	0	0	0	0	0	1
Hit Animal	3	0	1	0	0	0	0	0	0	0	0	0	4
Roll Over	80	0	30	2	1	3	0	0	0	0	0	10	126
Left Road - Out of Control	5	0	4	0	0	0	0	0	0	0	0	0	9
Other	0	0	1	0	0	1	0	0	0	0	0	1	3
Total	313	0	90	9	2	10	0	0	0	0	0	19	443

¹ Based on Initial Collision.

Table 30 Motor Vehicle Casualties (excluding Motorcycle and Scooter Casualties) by Severity of Casualty, Crash Type and Position in Vehicle, South Australia, 2009 Cont.

	Other Injured												
Crash Type	Front Seat Passenger			Rear Seat Passenger			Child Nursed		Rear of		Unknown		Total
	Driver	Middle	Left	Right	Middle	Left	Front	Rear	Utility or Truck	Van Passenger	Bus and Other		
Between Vehicles													
Head On	114	0	29	2	1	3	0	0	0	0	0	9	158
Rear End	1536	2	343	33	14	46	0	0	0	0	2	47	2023
Side Swipe	205	0	60	6	2	6	0	0	0	0	3	7	289
Right Angle	783	1	175	24	11	28	0	0	0	0	2	35	1059
Right Turn	428	0	131	12	4	22	0	0	0	0	0	26	623
Hit Parked Vehicle	120	0	17	2	0	3	0	0	0	0	0	2	144
Total	3186	3	755	79	32	108	0	0	0	0	7	126	4296
Single Vehicle													
Hit Fixed Object	608	1	153	16	7	21	0	0	0	0	1	50	857
Hit Pedestrian	2	0	0	0	0	0	0	0	0	0	0	0	2
Hit Animal	9	0	6	0	0	1	0	0	0	0	0	0	16
Hit Object on Road	16	0	7	0	0	0	0	0	0	0	0	0	23
Roll Over	159	2	53	6	4	13	0	0	0	2	0	9	248
Left Road - Out of Control	26	0	7	0	1	0	0	0	0	0	0	1	35
Other	2	0	4	0	0	3	0	0	0	1	1	2	13
Total	822	3	230	22	12	38	0	0	3	0	2	62	1194

¹ Based on Initial Collision.

Table 30 Motor Vehicle Casualties (excluding Motorcycle and Scooter Casualties) by Severity of Casualty, Crash Type and Position in Vehicle, South Australia, 2009 Cont.

	Total Casualties												
Crash Type	Front Seat Passenger			Rear Seat Passenger			Child Nursed		Rear of	Van	Bus	Unknown	Total
	Driver	Middle	Left	Right	Middle	Left	Front	Rear	Utility	Passenger	and		
									or Truck		Other		
Between Vehicles													
Head On	156	0	44	3	1	5	0	0	0	0	0	13	222
Rear End	1580	3	355	35	14	49	0	0	0	0	2	50	2088
Side Swipe	232	0	65	8	3	7	0	0	0	0	3	8	326
Right Angle	865	1	199	28	15	30	0	0	0	0	2	38	1178
Right Turn	468	0	145	13	5	27	0	0	0	0	0	26	684
Hit Parked Vehicle	141	0	24	2	0	4	0	0	1	0	0	2	174
Total	3442	4	832	89	38	122	0	0	0	1	7	137	4672
Single Vehicle													
Hit Fixed Object	862	1	221	24	9	28	0	0	0	0	1	61	1207
Hit Pedestrian	3	0	0	0	0	0	0	0	0	0	0	0	3
Hit Animal	12	0	7	0	0	1	0	0	0	0	0	0	20
Hit Object on Road	16	0	7	0	0	0	0	0	0	0	0	0	23
Roll Over	249	2	85	8	5	16	0	0	0	3	0	20	388
Left Road - Out of Control	31	0	11	0	1	0	0	0	0	0	0	1	44
Other	3	0	6	0	0	4	0	0	0	1	1	3	18
Total	1176	3	337	32	15	49	0	0	4	0	2	85	1703

¹ Based on Initial Collision.

Table 31 Casualty Crashes by Crash Type, Region and Alcohol Involvement, South Australia, 2009

	Adelaide City Blood Alcohol Concentration ¹						
Crash Type	Zero	.001 - .049	.050 - .079	.080 - .149	.150 +	Not Tested /Unknown	Total
Between Vehicles							
Head On	3	0	0	0	0	1	4
Rear End	19	0	0	0	0	117	136
Side Swipe	9	0	0	0	0	44	53
Right Angle	12	0	0	0	0	37	49
Right Turn	17	0	0	0	0	17	34
Hit Parked Vehicle	4	0	0	0	0	17	21
Total	64	0	0	0	0	233	297
Single Vehicle							
Hit Fixed Object	2	0	0	1	1	6	10
Hit Pedestrian	1	0	0	0	0	56	57
Roll Over	7	0	0	1	2	9	19
Other	0	0	0	0	0	3	3
Total	10	0	0	2	3	74	89

¹ Each Casualty Crash is classified according to the highest motor vehicle driver/rider blood alcohol concentration recorded for the crash.

Table 31 Casualty Crashes by Crash Type, Region and Alcohol Involvement, South Australia, 2009 Cont.

	Rest of ASD						
	Blood Alcohol Concentration ¹						
Crash Type	Zero	.001 - .049	.050 - .079	.080 - .149	.150 +	Not Tested /Unknown	Total
Between Vehicles							
Head On	41	0	0	3	3	37	84
Rear End	336	6	2	7	9	1161	1521
Side Swipe	104	2	0	0	2	223	331
Right Angle	336	5	1	0	8	497	847
Right Turn	218	4	1	5	6	266	500
Hit Parked Vehicle	55	5	1	5	2	75	143
Total	1090	22	5	20	30	2259	3426
Single Vehicle							
Hit Fixed Object	210	10	11	38	48	267	584
Hit Pedestrian	28	0	1	0	5	202	236
Hit Animal	1	0	0	0	0	7	8
Hit Object on Road	6	1	0	0	0	9	16
Roll Over	45	2	0	5	6	83	141
Left Road - Out of Control	2	0	0	1	0	9	12
Other	4	0	0	0	0	7	11
Total	296	13	12	44	59	584	1008

¹ Each Casualty Crash is classified according to the highest motor vehicle driver/rider blood alcohol concentration recorded for the crash.

Table 31 Casualty Crashes by Crash Type, Region and Alcohol Involvement, South Australia, 2009 Cont.

	Rest of State Blood Alcohol Concentration ¹						
Crash Type	Zero	.001 - .049	.050 - .079	.080 - .149	.150 +	Not Tested /Unknown	Total
Between Vehicles							
Head On	41	0	0	0	5	20	66
Rear End	35	0	0	0	1	80	116
Side Swipe	18	1	0	0	1	27	47
Right Angle	114	0	0	1	0	91	206
Right Turn	17	0	0	0	0	20	37
Hit Parked Vehicle	6	0	1	1	6	22	36
Total	231	1	1	2	13	260	508
Single Vehicle							
Hit Fixed Object	179	8	11	31	31	218	478
Hit Pedestrian	1	2	0	0	2	38	43
Hit Animal	7	0	0	1	0	16	24
Hit Object on Road	9	0	0	1	0	6	16
Roll Over	108	6	3	16	16	146	295
Left Road - Out of Control	17	0	0	3	1	14	35
Other	3	0	0	0	0	7	10
Total	324	16	14	52	50	445	901

¹ Each Casualty Crash is classified according to the highest motor vehicle driver/rider blood alcohol concentration recorded for the crash.

Table 31 Casualty Crashes by Crash Type, Region and Alcohol Involvement, South Australia, 2009 Cont.

	Total State Blood Alcohol Concentration ¹						
Crash Type	Zero	.001 - .049	.050 - .079	.080 - .149	.150 +	Not Tested /Unknown	Total
Between Vehicles							
Head On	85	0	0	3	8	58	154
Rear End	390	6	2	7	10	1358	1773
Side Swipe	131	3	0	0	3	294	431
Right Angle	462	5	1	1	8	625	1102
Right Turn	252	4	1	5	6	303	571
Hit Parked Vehicle	65	5	2	6	8	114	200
Total	1385	23	6	22	43	2752	4231
Single Vehicle							
Hit Fixed Object	391	18	22	70	80	491	1072
Hit Pedestrian	30	2	1	0	7	296	336
Hit Animal	8	0	0	1	0	23	32
Hit Object on Road	15	1	0	1	0	15	32
Roll Over	160	8	3	22	24	238	455
Left Road - Out of Control	19	0	0	4	1	23	47
Other	7	0	0	0	0	17	24
Total	630	29	26	98	112	1103	1998

¹ Each Casualty Crash is classified according to the highest motor vehicle driver/rider blood alcohol concentration recorded for the crash.

Table 32 Motor Vehicle Driver and Rider Casualties by Age (Grouped Years), Sex and Alcohol Involvement, South Australia, 2009

	Males						
	Blood Alcohol Concentration						
Age Group	Zero	.001 - .049	.050 - .079	.080 - .149	.150 +	Not Tested /Unknown	Total
00-04	0	0	0	0	0	1	1
05-07	0	0	0	0	0	2	2
08-12	0	0	0	0	0	9	9
13-15	4	1	1	0	0	19	25
16-19	147	0	4	17	5	144	317
20-24	124	6	8	20	20	190	368
25-29	124	5	2	11	19	200	361
30-34	86	6	1	12	14	173	292
35-39	107	7	1	12	16	187	330
40-49	193	5	4	14	25	341	582
50-59	155	3	0	3	9	215	385
60-69	92	0	2	5	2	126	227
70+	97	2	0	2	1	78	180
Unknown	9	0	0	2	1	27	39
Total	1138	35	23	98	112	1712	3118

Table 32 Motor Vehicle Driver and Rider Casualties by Age (Grouped Years), Sex and Alcohol Involvement, South Australia, 2009 Cont.

Age Group	Females						Total
	Blood Alcohol Concentration						
	Zero	.001 - .049	.050 - .079	.080 - .149	.150 +	Not Tested /Unknown	
05-07	0	0	0	0	0	1	1
08-12	0	0	0	0	0	3	3
13-15	2	0	0	0	0	0	2
16-19	146	2	0	4	1	172	325
20-24	125	3	3	6	8	224	369
25-29	94	0	2	2	6	200	304
30-34	96	1	0	2	5	169	273
35-39	91	1	0	1	3	139	235
40-49	158	2	1	5	7	296	469
50-59	123	2	1	0	4	189	319
60-69	68	2	0	0	0	85	155
70+	53	0	0	0	0	59	112
Unknown	4	0	0	0	1	5	10
Total	960	13	7	20	35	1542	2577

Table 32 Motor Vehicle Driver and Rider Casualties by Age (Grouped Years), Sex and Alcohol Involvement, South Australia, 2009 Cont.

	Persons ¹						
	Blood Alcohol Concentration						
Age Group	Zero	.001 - .049	.050 - .079	.080 - .149	.150 +	Not Tested /Unknown	Total
00-04	0	0	0	0	0	1	1
05-07	0	0	0	0	0	3	3
08-12	0	0	0	0	0	12	12
13-15	6	1	1	0	0	19	27
16-19	293	2	4	21	6	316	642
20-24	249	9	11	26	28	414	737
25-29	218	5	4	13	25	400	665
30-34	183	7	1	14	19	342	566
35-39	198	8	1	13	19	326	565
40-49	351	7	5	19	32	637	1051
50-59	278	5	1	3	13	404	704
60-69	160	2	2	5	2	211	382
70+	150	2	0	2	1	137	292
Unknown	13	0	0	2	2	35	52
Total	2099	48	30	118	147	3257	5699

¹ Includes details where sex of motor vehicle driver/rider is unknown.

Table 33 Driver and Rider Casualties by Day of Week, Time of Day and Alcohol Involvement, South Australia, 2009

Time of Day	Monday Blood Alcohol Concentration						Total
	Zero	.001 - .049	.050 - .079	.080 - .149	.150 +	Not Tested /Unknown	
0000 - 0059	2	0	0	2	1	6	11
0100 - 0159	1	0	0	1	1	1	4
0200 - 0259	0	0	0	0	0	1	1
0400 - 0459	1	0	0	0	1	2	4
0500 - 0559	1	0	0	1	0	2	4
0600 - 0659	14	0	0	0	0	13	27
0700 - 0759	10	0	0	0	0	15	25
0800 - 0859	22	0	0	1	0	45	68
0900 - 0959	25	0	0	0	0	19	44
1000 - 1059	16	0	0	0	0	24	40
1100 - 1159	10	0	0	0	0	21	31
1200 - 1259	23	0	0	0	0	34	57
1300 - 1359	21	0	0	0	0	25	46
1400 - 1459	23	0	0	0	0	23	46
1500 - 1559	22	1	0	0	0	35	58
1600 - 1659	28	0	0	0	0	29	57
1700 - 1759	22	1	0	0	0	33	56
1800 - 1859	14	0	0	0	3	24	41
1900 - 1959	6	1	0	3	1	6	17
2000 - 2059	4	0	0	2	0	10	16
2100 - 2159	7	0	1	0	3	4	15
2200 - 2259	4	0	0	1	0	4	9
2300 - 2359	7	0	0	1	0	5	13
Total	283	3	1	12	10	381	690

Table 33 Driver and Rider Casualties by Day of Week, Time of Day and Alcohol Involvement, South Australia, 2009 Cont.

Time of Day	Tuesday Blood Alcohol Concentration						Total
	Zero	.001 - .049	.050 - .079	.080 - .149	.150 +	Not Tested /Unknown	
0000 - 0059	3	0	0	0	1	1	5
0100 - 0159	1	0	0	1	0	2	4
0200 - 0259	2	0	0	1	1	0	4
0300 - 0359	0	0	0	1	0	0	1
0400 - 0459	4	1	0	0	0	0	5
0500 - 0559	1	0	0	0	0	4	5
0600 - 0659	7	0	0	0	0	10	17
0700 - 0759	16	0	0	0	1	21	38
0800 - 0859	20	0	0	0	0	46	66
0900 - 0959	18	0	0	0	0	34	52
1000 - 1059	16	0	0	0	0	27	43
1100 - 1159	24	0	0	0	0	23	47
1200 - 1259	16	0	0	0	0	19	35
1300 - 1359	12	1	0	0	0	20	33
1400 - 1459	16	0	1	1	0	28	46
1500 - 1559	21	0	0	0	0	38	59
1600 - 1659	19	2	0	2	1	41	65
1700 - 1759	28	0	0	0	2	48	78
1800 - 1859	17	0	1	1	2	26	47
1900 - 1959	7	1	0	1	0	4	13
2000 - 2059	11	1	0	1	1	9	23
2100 - 2159	8	0	0	2	2	8	20
2200 - 2259	4	1	0	0	1	12	18
2300 - 2359	2	0	0	1	1	6	10
Total	273	7	2	12	13	427	734

Table 33 Driver and Rider Casualties by Day of Week, Time of Day and Alcohol Involvement, South Australia, 2009 Cont.

Time of Day	Wednesday Blood Alcohol Concentration						Total
	Zero	.001 - .049	.050 - .079	.080 - .149	.150 +	Not Tested /Unknown	
0000 - 0059	1	0	0	0	2	7	10
0100 - 0159	2	1	1	0	0	1	5
0200 - 0259	0	0	1	2	0	2	5
0300 - 0359	1	0	0	0	0	0	1
0400 - 0459	0	0	0	0	1	2	3
0500 - 0559	7	0	0	0	0	2	9
0600 - 0659	8	0	0	0	1	13	22
0700 - 0759	17	0	0	0	1	19	37
0800 - 0859	28	1	0	0	0	61	90
0900 - 0959	15	1	0	0	0	29	45
1000 - 1059	15	0	0	0	0	26	41
1100 - 1159	19	0	0	0	0	28	47
1200 - 1259	11	0	0	0	0	32	43
1300 - 1359	17	0	0	1	0	28	46
1400 - 1459	18	0	0	0	0	32	50
1500 - 1559	34	0	0	3	1	48	86
1600 - 1659	15	0	0	1	0	34	50
1700 - 1759	31	0	0	1	1	39	72
1800 - 1859	22	1	0	0	1	24	48
1900 - 1959	10	0	1	1	0	12	24
2000 - 2059	11	0	0	1	0	5	17
2100 - 2159	5	0	1	1	0	6	13
2200 - 2259	4	2	1	0	4	8	19
2300 - 2359	3	0	0	1	1	8	13
Total	294	6	5	12	13	466	796

Table 33 Driver and Rider Casualties by Day of Week, Time of Day and Alcohol Involvement, South Australia, 2009 Cont.

Time of Day	Thursday Blood Alcohol Concentration						Total
	Zero	.001 - .049	.050 - .079	.080 - .149	.150 +	Not Tested /Unknown	
0000 - 0059	3	0	0	2	0	5	10
0100 - 0159	1	0	0	0	0	6	7
0200 - 0259	1	0	0	0	2	2	5
0300 - 0359	0	0	0	1	0	0	1
0400 - 0459	1	0	0	0	2	3	6
0500 - 0559	4	1	0	0	1	2	8
0600 - 0659	8	0	1	0	0	14	23
0700 - 0759	20	0	0	0	0	27	47
0800 - 0859	31	0	0	0	0	57	88
0900 - 0959	19	0	0	0	0	42	61
1000 - 1059	12	0	0	0	0	19	31
1100 - 1159	20	0	0	0	0	38	58
1200 - 1259	20	0	0	0	0	21	41
1300 - 1359	28	2	0	0	0	28	58
1400 - 1459	19	1	0	1	0	29	50
1500 - 1559	25	0	0	0	0	43	68
1600 - 1659	30	0	0	1	1	49	81
1700 - 1759	34	0	0	1	2	53	90
1800 - 1859	21	1	1	2	1	38	64
1900 - 1959	11	1	0	1	2	9	24
2000 - 2059	11	1	0	1	1	17	31
2100 - 2159	6	0	0	0	1	16	23
2200 - 2259	7	0	0	1	2	7	17
2300 - 2359	9	0	0	1	2	5	17
Total	341	7	2	12	17	530	909

Table 33 Driver and Rider Casualties by Day of Week, Time of Day and Alcohol Involvement, South Australia, 2009 Cont.

Time of Day	Friday Blood Alcohol Concentration						Total
	Zero	.001 - .049	.050 - .079	.080 - .149	.150 +	Not Tested /Unknown	
0000 - 0059	0	0	0	1	1	4	6
0100 - 0159	1	0	0	2	0	4	7
0200 - 0259	0	0	0	2	2	2	6
0300 - 0359	1	0	0	1	2	2	6
0400 - 0459	3	0	1	0	1	4	9
0500 - 0559	5	1	0	0	1	1	8
0600 - 0659	13	0	0	0	0	7	20
0700 - 0759	9	1	0	0	0	20	30
0800 - 0859	26	0	0	1	0	41	68
0900 - 0959	20	0	0	0	0	22	42
1000 - 1059	13	0	1	0	0	22	36
1100 - 1159	25	0	0	0	0	23	48
1200 - 1259	13	0	0	0	0	30	43
1300 - 1359	20	0	0	0	0	18	38
1400 - 1459	15	1	0	1	0	27	44
1500 - 1559	29	0	0	0	0	43	72
1600 - 1659	24	0	0	0	1	50	75
1700 - 1759	36	1	0	2	1	48	88
1800 - 1859	25	0	0	0	1	34	60
1900 - 1959	11	0	1	0	1	15	28
2000 - 2059	9	0	0	0	0	10	19
2100 - 2159	8	1	0	1	3	15	28
2200 - 2259	8	0	0	1	4	13	26
2300 - 2359	6	0	0	0	4	9	19
Total	320	5	3	12	22	464	826

Table 33 Driver and Rider Casualties by Day of Week, Time of Day and Alcohol Involvement, South Australia, 2009 Cont.

Time of Day	Saturday Blood Alcohol Concentration						Total
	Zero	.001 - .049	.050 - .079	.080 - .149	.150 +	Not Tested /Unknown	
0000 - 0059	4	0	0	1	1	5	11
0100 - 0159	4	0	0	7	7	7	25
0200 - 0259	7	2	0	2	5	3	19
0300 - 0359	1	0	0	1	0	6	8
0400 - 0459	0	0	0	1	1	4	6
0500 - 0559	4	0	1	0	2	7	14
0600 - 0659	2	0	0	3	0	6	11
0700 - 0759	8	0	0	2	0	7	17
0800 - 0859	9	0	0	1	1	11	22
0900 - 0959	11	0	1	0	0	9	21
1000 - 1059	13	1	0	0	0	13	27
1100 - 1159	22	1	1	1	0	34	59
1200 - 1259	21	0	0	1	2	24	48
1300 - 1359	27	0	1	0	0	25	53
1400 - 1459	16	1	0	0	1	23	41
1500 - 1559	17	0	0	1	2	23	43
1600 - 1659	16	0	0	0	0	18	34
1700 - 1759	13	3	0	0	2	19	37
1800 - 1859	23	2	0	1	2	18	46
1900 - 1959	13	1	0	1	2	15	32
2000 - 2059	12	1	1	0	1	13	28
2100 - 2159	5	0	0	3	5	14	27
2200 - 2259	6	1	0	2	3	12	24
2300 - 2359	5	0	1	2	1	16	25
Total	259	13	6	30	38	332	678

**Table 33 Driver and Rider Casualties by Day of Week, Time of Day
and Alcohol Involvement, South Australia, 2009 Cont.**

Time of Day	Sunday Blood Alcohol Concentration						Total
	Zero	.001 - .049	.050 - .079	.080 - .149	.150 +	Not Tested /Unknown	
0000 - 0059	6	1	0	0	3	4	14
0100 - 0159	4	0	3	3	2	10	22
0200 - 0259	2	0	0	6	1	8	17
0300 - 0359	3	0	1	3	7	0	14
0400 - 0459	2	1	1	0	0	2	6
0500 - 0559	1	0	1	3	1	3	9
0600 - 0659	5	0	0	0	2	1	8
0700 - 0759	1	1	0	3	0	2	7
0800 - 0859	4	0	0	0	0	10	14
0900 - 0959	4	0	0	0	0	6	10
1000 - 1059	15	0	1	0	0	11	27
1100 - 1159	20	0	0	1	0	19	40
1200 - 1259	14	0	0	0	0	18	32
1300 - 1359	15	1	0	1	0	23	40
1400 - 1459	22	1	1	0	0	28	52
1500 - 1559	17	0	0	1	1	21	40
1600 - 1659	23	0	1	2	4	22	52
1700 - 1759	12	0	1	2	1	11	27
1800 - 1859	9	0	1	0	2	17	29
1900 - 1959	7	0	0	2	1	8	18
2000 - 2059	6	1	0	0	1	11	19
2100 - 2159	7	0	0	1	2	10	20
2200 - 2259	5	0	0	0	1	11	17
2300 - 2359	3	1	0	0	1	9	14
Total	207	7	11	28	30	265	548

Table 33 Driver and Rider Casualties by Day of Week, Time of Day and Alcohol Involvement, South Australia, 2009 Cont.

	Total Blood Alcohol Concentration						
Time of Day	Zero	.001 - .049	.050 - .079	.080 - .149	.150 +	Not Tested /Unknown	Total
0000 - 0059	19	1	0	6	9	32	67
0100 - 0159	14	1	4	14	10	31	74
0200 - 0259	12	2	1	13	11	18	57
0300 - 0359	6	0	1	7	9	8	31
0400 - 0459	11	2	2	1	6	17	39
0500 - 0559	23	2	2	4	5	21	57
0600 - 0659	57	0	1	3	3	64	128
0700 - 0759	81	2	0	5	2	111	201
0800 - 0859	140	1	0	3	1	271	416
0900 - 0959	112	1	1	0	0	161	275
1000 - 1059	100	1	2	0	0	142	245
1100 - 1159	140	1	1	2	0	186	330
1200 - 1259	118	0	0	1	2	178	299
1300 - 1359	140	4	1	2	0	167	314
1400 - 1459	129	4	2	3	1	190	329
1500 - 1559	165	1	0	5	4	251	426
1600 - 1659	155	2	1	6	7	243	414
1700 - 1759	176	5	1	6	9	251	448
1800 - 1859	131	4	3	4	12	181	335
1900 - 1959	65	4	2	9	7	69	156
2000 - 2059	64	4	1	5	4	75	153
2100 - 2159	46	1	2	8	16	73	146
2200 - 2259	38	4	1	5	15	67	130
2300 - 2359	35	1	1	6	10	58	111
Total	1977	48	30	118	143	2865	5181

Table 34 Motor Vehicles on Register ¹ by Type of Vehicle, South Australia, 30 June 2009 ²

Type of Vehicle	Vehicles on Register
Cars and Station Wagons	944409
Utilities	115154
Panel Vans	35076
Rigid & Other Trucks	43133
Articulated Trucks	7001
Buses	4134
Motorcycles	39999
Other Commericals	12153
Total Motor Vehicles	1201059

Table 35 Licence and Permit Holders by Age Group and Sex, South Australia, 30 June 2009 ³

Age Group	Males	Females	Other ⁴	Persons
16-19	34346	32569	70	66985
20-24	46014	44088	334	90436
25-29	48384	45925	413	94722
30-34	46306	44316	542	91164
35-39	52024	50495	576	103095
40-49	110336	106125	791	217252
50-59	103646	99565	546	203757
60-69	81359	72861	334	154554
70+	63537	49022	165	112724
Total	585952	544966	3771	1134689

Note: Represents number of licence holders, not the number of licences on issue. It is possible for a licence holder to hold multiple licence types.

¹ Excludes tractors, trailers, caravans, plant and equipment.

² Source (Table 34): Annual Report, Transport SA 2009/2010.

³ Source (Table 35): Data extraction from the TRUMPS database, Registration and Licensing Section, Transport SA, FEB 2010

⁴ Other: Where no gender is specified on the licence application.

Table 36 Estimated Resident Population by Age Group and Sex, South Australia, 30 June 2009 ¹

Age Group	Males	Females	Persons
0-4	48961	47169	96130
5-7	28479	27134	55613
8-12	49964	48038	98002
13-15	31765	30160	61925
16-19	44960	42570	87530
20-24	58505	55593	114098
25-29	54873	52897	107770
30-34	50678	49797	100475
35-39	55827	56004	111831
40-49	115191	116159	231350
50-59	105653	109244	214897
60-69	79921	84092	174013
70+	77632	103306	180938
Total	802409	822163	1634572

Table 37 Vehicle Kilometres Travelled by South Australian Vehicles by Type, 12 Months to October 2007 ²

Type of Vehicle	Total Kilometres Travelled (Million)
Passenger Vehicles	10684
Light commercials	2230
Rigid Trucks	476
Articulated Trucks	575
Non-freight carrying trucks	14
Motorcycles	106
Buses	127
Total	14212

Note: Passenger Vehicles includes vehicles constructed primarily for carriage of less than 10 passengers.

Light commercials includes vehicles constructed for the cartage of goods of 4.5 tonnes gross vehicle mass (GVM) or less.

Rigid Trucks include motor vehicles exceeding 4.5 tonnes GVM.

¹ Source: Population by Sex and Age: 'Australian States & Territories', Australian Bureau of Statistics, cat. no. 3201.0, 30 June 2009.

² Source: ABS 'Survey of Motor Vehicle Use, Australia', Preliminary, cat. no. 9208.0, 31 October, 2007. NOTE: 2009 data not available at time of publication. Data will be available again in Aug 2011.

**Table 38a Top Intersections, Base Year 2009
Casualty Crashes Only ¹**

Intersection	Base Year	Prior Years		
STURT ROAD - MARION ROAD	2009	17	2009	5
	2009	17	2008	5
	2009	17	2007	8
	2009	17	2006	12
NELSON STREET - PAYNEHAM ROAD	2009	13	2009	5
	2009	13	2008	6
	2009	13	2007	5
	2009	13	2006	3
SUDHOLZ ROAD - NORTH EAST ROAD	2009	13	2009	10
	2009	13	2008	7
	2009	13	2007	18
	2009	13	2006	13
MAIN NORTH ROAD - GRAND JUNCTION ROAD	2009	11	2009	3
	2009	11	2008	5
	2009	11	2007	11
	2009	11	2006	13
SOUTH ROAD - PORT ROAD	2009	11	2009	8
	2009	11	2008	9
	2009	11	2007	4
	2009	11	2006	4
SOUTH ROAD - TORRENS ROAD	2009	11	2009	13
	2009	11	2008	8
	2009	11	2007	7
	2009	11	2006	8
BAINS ROAD - PANALATINGA ROAD	2009	10	2009	2
	2009	10	2007	2
	2009	10	2006	6
MARION ROAD - ANZAC HIGHWAY	2009	10	2009	3
	2009	10	2008	3
	2009	10	2007	5
MARION ROAD - HENLEY BEACH ROAD	2009	10	2006	5
	2009	10	2009	5
	2009	10	2008	4
	2009	10	2007	6
	2009	10	2006	2

¹ Sum of Fatal, Serious Injury and Minor Injury Crashes.

**Table 38a Top Intersections, Base Year 2009
Casualty Crashes Only Cont.**

Intersection	Base Year	Prior Years		
BRIGHTON ROAD - AUGUSTA STREET	2009	9	2009	1
	2009	9	2008	5
	2009	9	2007	4
	2009	9	2006	5
CROSS ROAD - GLEN OSMOND ROAD	2009	9	2009	2
	2009	9	2008	1
	2009	9	2007	4
	2009	9	2006	5
GRANGE ROAD - FINDON ROAD	2009	9	2009	4
	2009	9	2008	3
	2009	9	2007	4
	2009	9	2006	5
MAIN NORTH ROAD - PHILIP HIGHWAY	2009	9	2009	4
	2009	9	2008	8
	2009	9	2007	8
	2009	9	2006	6
MONTAGUE ROAD - BRIDGE ROAD	2009	9	2009	2
	2009	9	2008	4
	2009	9	2007	7
	2009	9	2006	7
SIR DONALD BRADMAN DRIVE - WEST TERRACE	2009	9	2009	3
	2009	9	2008	12
	2009	9	2007	11
	2009	9	2006	7
SOUTH ROAD - MANTON STREET	2009	9	2009	7
	2009	9	2008	5
	2009	9	2007	4
	2009	9	2006	10
SOUTH ROAD - REGENCY ROAD	2009	9	2009	7
	2009	9	2008	4
	2009	9	2007	5
	2009	9	2006	6
CURRIE STREET - MORPHETT STREET	2009	8	2009	4
	2009	8	2008	3
	2009	8	2007	2
	2009	8	2006	3
FINDON ROAD - PORT ROAD	2009	8	2009	3
	2009	8	2008	2
	2009	8	2007	1
	2009	8	2006	6
HENLEY BEACH ROAD - TAPLEYS HILL ROAD	2009	8	2009	6
	2009	8	2008	3
	2009	8	2007	9
	2009	8	2006	8
MARION ROAD - DAWS ROAD	2009	8	2009	8
	2009	8	2008	3
	2009	8	2007	3
	2009	8	2006	8
MARION ROAD - SIR DONALD BRADMAN DRIVE	2009	8	2009	5
	2009	8	2008	6
	2009	8	2007	3
	2009	8	2006	1
REGENCY ROAD - MAIN NORTH ROAD	2009	8	2009	10
	2009	8	2008	15
	2009	8	2007	8
	2009	8	2006	5
SAINTS ROAD - MAIN NORTH ROAD	2009	8	2009	6
	2009	8	2008	8
	2009	8	2007	6
	2009	8	2006	5
SALISBURY HIGHWAY - KINGS ROAD	2009	8	2009	13
	2009	8	2008	17
	2009	8	2007	13
	2009	8	2006	4
WAKEFIELD ROAD - FULLARTON ROAD	2009	8	2009	12
	2009	8	2008	9
	2009	8	2007	14
	2009	8	2006	9

**Table 38b Top Intersections, Base Year 2009
Total Crashes ¹**

Intersection	Base Year	Prior Years		
WAKEFIELD ROAD - FULLARTON ROAD	2009	50	2008	58
	2009	50	2007	57
	2009	50	2006	48
	2009	50	2005	54
SUDHOLZ ROAD - NORTH EAST ROAD	2009	39	2008	27
	2009	39	2007	41
	2009	39	2006	44
	2009	39	2005	23
GOODWOOD ROAD - CROSS ROAD	2009	37	2008	25
	2009	37	2007	21
	2009	37	2006	29
	2009	37	2005	30
REGENCY ROAD - MAIN NORTH ROAD	2009	36	2008	38
	2009	36	2007	46
	2009	36	2006	29
	2009	36	2005	32
SALISBURY HIGHWAY - KINGS ROAD	2009	33	2008	46
	2009	33	2007	24
	2009	33	2006	24
	2009	33	2005	20
SOUTH ROAD - TORRENS ROAD	2009	33	2008	31
	2009	33	2007	31
	2009	33	2006	24
	2009	33	2005	35
MAIN NORTH ROAD - GRAND JUNCTION ROAD	2009	32	2008	26
	2009	32	2007	48
	2009	32	2006	44
	2009	32	2005	46
MAIN NORTH ROAD - MONTAGUE ROAD	2009	30	2008	30
	2009	30	2007	28
	2009	30	2006	33
	2009	30	2005	29
PROSPECT ROAD - FITZROY TERRACE	2009	30	2008	30
	2009	30	2007	21
	2009	30	2006	28
	2009	30	2005	19
SOUTH ROAD - MANTON STREET	2009	29	2008	19
	2009	29	2007	18
	2009	29	2006	16
	2009	29	2005	20
SOUTH ROAD - PORT ROAD	2009	29	2008	33
	2009	29	2007	31
	2009	29	2006	22
	2009	29	2005	27
JOHN RICE AVENUE - PHILIP HIGHWAY	2009	26	2008	26
	2009	26	2007	39
	2009	26	2006	19
	2009	26	2005	14
STURT ROAD - MARION ROAD	2009	26	2008	28
	2009	26	2007	26
	2009	26	2006	26
	2009	26	2005	20

¹ Sum of Fatal, Serious Injury, Minor Injury and Property Damage Crashes where Total Damage >= \$3,000

**Table 38b Top Intersections, Base Year 2009
Total Crashes Cont.**

Intersection	Base Year	Prior Years		
MARION ROAD - RICHMOND ROAD	2009	25	2008	31
	2009	25	2007	16
	2009	25	2006	18
	2009	25	2005	18
PORTRUSH ROAD - PAYNEHAM ROAD	2009	25	2008	17
	2009	25	2007	18
	2009	25	2006	17
	2009	25	2005	15
SIR DONALD BRADMAN DRIVE - WEST TERRACE	2009	25	2008	34
	2009	25	2007	31
	2009	25	2006	25
	2009	25	2005	11
HAMPSTEAD ROAD - GRAND JUNCTION ROAD	2009	24	2008	31
	2009	24	2007	17
	2009	24	2006	18
	2009	24	2005	24
MARION ROAD - CROSS ROAD	2009	24	2008	21
	2009	24	2007	26
	2009	24	2006	19
	2009	24	2005	15
SOUTH ROAD - GRAND JUNCTION ROAD	2009	24	2008	20
	2009	24	2007	17
	2009	24	2006	19
	2009	24	2005	19
WAR MEMORIAL DRIVE - KING WILLIAM ROAD	2009	24	2008	10
	2009	24	2007	11
	2009	24	2006	21
	2009	24	2005	20
HENLEY BEACH ROAD - TAPLEYS HILL ROAD	2009	23	2008	12
	2009	23	2007	19
	2009	23	2006	22
	2009	23	2005	15
MARION ROAD - DAWS ROAD	2009	23	2008	21
	2009	23	2007	21
	2009	23	2006	19
	2009	23	2005	15
NORTH TERRACE - KING WILLIAM STREET	2009	23	2008	19
	2009	23	2007	18
	2009	23	2006	22
	2009	23	2005	23
ANZAC HIGHWAY - RICHMOND ROAD	2009	22	2008	21
	2009	22	2007	28
	2009	22	2006	19
	2009	22	2005	29
CROSS ROAD - BELAIR ROAD	2009	22	2008	29
	2009	22	2007	17
	2009	22	2006	16
	2009	22	2005	16
GRAND JUNCTION ROAD - NORTH EAST ROAD	2009	22	2008	10
	2009	22	2007	11
	2009	22	2006	15
	2009	22	2005	14

**Table 39 Casualty Crashes by Urban Local Government Area,
South Australia, 2009**

Local Government Area	LGA Maintained Roads Only				Total
	Fatal	Serious Injury	Minor Injury	Property Damage Only	
CC CAMPBELLTOWN.	1	3	30	95	129
CC MARION.	0	6	61	212	279
CC MITCHAM.	0	5	60	198	263
CC OF NORWOOD,PAYNEHAM & ST PETERS	0	6	26	110	142
CITY OF ADELAIDE	0	46	300	851	1197
CITY OF BURNSIDE	0	2	16	98	116
CITY OF CHARLES STURT	1	13	62	238	314
CITY OF HOLDFAST BAY	0	5	51	145	201
CITY OF ONKAPARINGA	1	18	155	503	677
CITY OF PLAYFORD.	3	12	103	270	388
CITY OF PORT ADELAIDE ENFIELD	0	13	63	305	381
CITY OF PROSPECT	0	2	15	43	60
CITY OF SALISBURY	2	20	112	391	525
CITY OF TEA TREE GULLY	0	10	36	217	263
CITY OF UNLEY	1	2	34	131	168
CITY OF WEST TORRENS	0	8	52	187	247
CT GAWLER.	0	2	13	47	62
DC WILLUNGA.	0	0	0	1	1
THE ADELAIDE HILLS COUNCIL	0	7	21	67	95
WALKERVILLE TOWN COUNCIL	0	1	8	23	32
Total	9	181	1218	4132	5540

Table 39 Casualty Crashes by Urban Local Government Area, South Australia, 2009

Local Government Area	TSA Maintained Roads Only				Total
	Fatal	Serious Injury	Minor Injury	Property Damage Only	
CC CAMPBELLTOWN.	1	9	75	199	284
CC MARION.	0	9	200	505	714
CC MITCHAM.	1	16	206	599	822
CC OF NORWOOD,PAYNEHAM & ST PETERS	0	32	182	522	736
CITY OF ADELAIDE	0	5	35	119	159
CITY OF BURNSIDE	1	14	91	193	299
CITY OF CHARLES STURT	4	42	366	828	1240
CITY OF HOLDFAST BAY	0	6	75	234	315
CITY OF ONKAPARINGA	6	29	242	620	897
CITY OF PLAYFORD.	4	16	158	374	552
CITY OF PORT ADELAIDE ENFIELD	0	35	349	993	1377
CITY OF PROSPECT	0	5	107	287	399
CITY OF SALISBURY	5	29	327	842	1203
CITY OF TEA TREE GULLY	0	13	143	372	528
CITY OF UNLEY	2	12	132	349	495
CITY OF WEST TORRENS	1	19	230	666	916
CT GAWLER.	0	5	47	129	181
THE ADELAIDE HILLS COUNCIL	1	13	54	157	225
WALKERVILLE TOWN COUNCIL	1	4	50	123	178
Total	27	313	3069	8111	11520

Table 39 Casualty Crashes by Urban Local Government Area, South Australia, 2009

Local Government Area	All Roads in LGA				
	Fatal	Serious Injury	Minor Injury	Property Damage Only	Total
CC CAMPBELLTOWN.	2	12	105	295	414
CC MARION.	0	15	261	717	993
CC MITCHAM.	1	21	266	797	1085
CC OF NORWOOD,PAYNEHAM & ST PETERS	0	38	208	633	879
CITY OF ADELAIDE	0	51	335	970	1356
CITY OF BURNSIDE	1	16	107	291	415
CITY OF CHARLES STURT	5	55	428	1066	1554
CITY OF HOLDFAST BAY	0	11	126	379	516
CITY OF ONKAPARINGA	7	47	398	1129	1581
CITY OF PLAYFORD.	7	28	261	644	940
CITY OF PORT ADELAIDE ENFIELD	0	48	413	1299	1760
CITY OF PROSPECT	0	7	122	330	459
CITY OF SALISBURY	7	49	439	1233	1728
CITY OF TEA TREE GULLY	0	24	179	589	792
CITY OF UNLEY	3	14	166	480	663
CITY OF WEST TORRENS	1	27	282	854	1164
CT GAWLER.	0	7	60	176	243
DC WILLUNGA.	0	0	0	1	1
THE ADELAIDE HILLS COUNCIL	1	20	75	224	320
WALKERVILLE TOWN COUNCIL	1	5	58	147	211
Total	36	495	4289	12254	17074

Table 39 Casualty Crashes by Rural Local Government Area, South Australia, 2009

Local Government Area	LGA Maintained Roads Only				Total
	Fatal	Serious Injury	Minor Injury	Property Damage Only	
ALEXANDRINA COUNCIL	1	8	23	57	89
BARUNGA WEST DISTRICT COUNCIL	0	2	2	9	13
CC MT.GAMBIER.	0	2	14	70	86
CC PT.AUGUSTA.	1	7	6	37	51
CC PT.LINCOLN.	0	3	8	50	61
CC WHYALLA.	0	4	13	52	69
CITY OF ONKAPARINGA	0	0	0	1	1
CLARE AND GILBERT VALLEYS DISTRICT COUNCIL	1	1	2	17	21
COORONG DISTRICT COUNCIL	0	3	5	11	19
COPPER COAST DISTRICT COUNCIL	1	4	11	28	44
DC CEDUNA	0	3	0	7	10
DC CLEVE.	0	0	1	4	5
DC COOBER PEDY	1	2	2	4	9
DC ELLISTON.	0	0	0	4	4
DC FRANKLIN HARBOR.	0	0	0	3	3
DC KAROONDA EAST MURRAY.	0	0	1	6	7
DC KIMBA.	0	0	0	1	1
DC LACEPEDE.	0	2	2	5	9
DC LE HUNTE.	0	1	0	2	3
DC LOWER EYRE PENINSULA	0	0	7	15	22
DC MALLALA.	1	5	10	13	29
DC MT.BARKER.	4	3	23	85	115
DC MT.REMARKABLE.	0	3	0	6	9
DC OF ORROROO/CARRIETON	0	0	0	2	2
DC OF PETERBOROUGH	0	0	3	1	4
DC OF YORKE PENINSULA	0	9	13	33	55
DC RENMARK PARINGA	0	5	6	28	39
DC ROBE.	0	0	1	7	8
DC STREAKY BAY.	0	0	5	10	15
DC TATIARA.	0	3	2	17	22
DC TUMBY BAY.	1	2	1	7	11
DC VICTOR HARBOR.	0	4	10	33	47
DC YANKALILLA.	0	3	7	21	31
DISTRICT COUNCIL OF GRANT	0	4	8	22	34
KANGAROO ISLAND COUNCIL	0	3	8	35	46
KINGSTON DISTRICT COUNCIL	1	3	4	20	28
LIGHT REGIONAL COUNCIL	0	6	9	30	45
LOXTON WAIKERIE DISTRICT COUNCIL	0	3	7	24	34
MC ROXBY DOWNS	0	0	0	9	9
MID MURRAY DISTRICT COUNCIL	0	8	9	36	53
PT.PIRIE CITY & DIST. COUNCIL	0	4	11	48	63
RC MURRAY BRIDGE.	0	4	12	60	76
REGIONAL COUNCIL OF GOYDER	0	3	5	6	14
ROCKY RIVER DISTRICT COUNCIL	0	1	2	8	11
SOUTHERN MALLEE DISTRICT COUNCIL	1	0	1	3	5
THE ADELAIDE HILLS COUNCIL	1	1	11	27	40
THE BAROSSA COUNCIL.	1	6	14	42	63
THE BERRI BARMERA COUNCIL	0	5	6	35	46
THE FLINDERS RANGES COUNCIL.	0	0	0	3	3
UNINCORP (NORTHERN & WESTERN)	1	8	6	19	34
WAKEFIELD REGIONAL COUNCIL	0	3	9	20	32
WATTLE RANGE COUNCIL	0	3	5	23	31
Total	16	144	305	1116	1581

Table 39 Casualty Crashes by Rural Local Government Area, South Australia, 2009

Local Government Area	TSA Maintained Roads Only				Total
	Fatal	Serious Injury	Minor Injury	Property Damage Only	
ALEXANDRINA COUNCIL	1	8	43	85	137
BARUNGA WEST DISTRICT COUNCIL	3	3	7	17	30
CC MT.GAMBIER.	1	3	17	101	122
CC PT.AUGUSTA.	0	4	17	38	59
CC PT.LINCOLN.	0	1	4	68	73
CC WHYALLA.	0	4	14	49	67
CLARE AND GILBERT VALLEYS DISTRICT COUNCIL	2	3	16	45	66
COORONG DISTRICT COUNCIL	1	12	16	36	65
COPPER COAST DISTRICT COUNCIL	1	6	5	16	28
DC CEDUNA	2	4	2	14	22
DC CLEVE.	1	0	3	3	7
DC COOBER PEDY	0	2	1	2	5
DC ELLISTON.	0	1	4	4	9
DC FRANKLIN HARBOR.	0	0	2	8	10
DC KAROONDA EAST MURRAY.	2	1	5	7	15
DC KIMBA.	0	1	0	6	7
DC LACEPEDE.	0	3	5	14	22
DC LE HUNTE.	0	2	2	7	11
DC LOWER EYRE PENINSULA	1	5	3	13	22
DC MALLALA.	2	2	21	28	53
DC MT.BARKER.	3	16	49	161	229
DC MT.REMARKABLE.	2	6	6	13	27
DC OF ORROROO/CARRIETON	0	0	0	2	2
DC OF PETERBOROUGH	0	1	1	6	8
DC OF YORKE PENINSULA	0	6	22	37	65
DC RENMARK PARINGA	1	7	17	28	53
DC ROBE.	0	2	4	4	10
DC STREAKY BAY.	1	0	0	7	8
DC TATIARA.	2	9	5	20	36
DC TUMBY BAY.	0	3	5	5	13
DC VICTOR HARBOR.	1	5	10	31	47
DC YANKALILLA.	0	5	17	41	63
DISTRICT COUNCIL OF GRANT	1	0	5	18	24
KANGAROO ISLAND COUNCIL	0	3	3	30	36
KINGSTON DISTRICT COUNCIL	0	6	6	30	42
LIGHT REGIONAL COUNCIL	2	15	29	70	116
LOXTON WAIKERIE DISTRICT COUNCIL	1	14	8	33	56
MC ROXBY DOWNS	0	1	0	3	4
MID MURRAY DISTRICT COUNCIL	0	14	21	48	83
PT.PIRIE CITY & DIST. COUNCIL	3	5	14	38	60
RC MURRAY BRIDGE.	1	7	22	82	112
REGIONAL COUNCIL OF GOYDER	3	3	6	21	33
ROCKY RIVER DISTRICT COUNCIL	0	6	2	18	26
SOUTHERN MALLEE DISTRICT COUNCIL	1	1	1	9	12
THE ADELAIDE HILLS COUNCIL	2	16	67	118	203
THE BAROSSA COUNCIL.	3	9	27	80	119
THE BERRI BARMERA COUNCIL	0	4	13	31	48
THE FLINDERS RANGES COUNCIL.	1	2	2	8	13
UNINCORP (EASTERN)	0	0	1	0	1
UNINCORP (NORTHERN & WESTERN)	5	23	34	79	141
WAKEFIELD REGIONAL COUNCIL	1	9	22	42	74
WATTLE RANGE COUNCIL	1	7	15	51	74
Total	52	270	621	1725	2668

Table 39 Casualty Crashes by Rural Local Government Area, South Australia, 2009

Local Government Area	All Roads in LGA				
	Fatal	Serious Injury	Minor Injury	Property Damage Only	Total
ALEXANDRINA COUNCIL	2	16	66	142	226
BARUNGA WEST DISTRICT COUNCIL	3	5	9	26	43
CC MT.GAMBIER.	1	5	31	171	208
CC PT.AUGUSTA.	1	11	23	75	110
CC PT.LINCOLN.	0	4	12	118	134
CC WHYALLA.	0	8	27	101	136
CITY OF ONKAPARINGA	0	0	0	1	1
CLARE AND GILBERT VALLEYS DISTRICT COUNCIL	3	4	18	62	87
COORONG DISTRICT COUNCIL	1	15	21	47	84
COPPER COAST DISTRICT COUNCIL	2	10	16	44	72
DC CEDUNA	2	7	2	21	32
DC CLEVE.	1	0	4	7	12
DC COOBER PEDY	1	4	3	6	14
DC ELLISTON.	0	1	4	8	13
DC FRANKLIN HARBOR.	0	0	2	11	13
DC KAROONDA EAST MURRAY.	2	1	6	13	22
DC KIMBA.	0	1	0	7	8
DC LACEPEDE.	0	5	7	19	31
DC LE HUNTE.	0	3	2	9	14
DC LOWER EYRE PENINSULA	1	5	10	28	44
DC MALLALA.	3	7	31	41	82
DC MT.BARKER.	7	19	72	248	346
DC MT.REMARKABLE.	2	9	6	19	36
DC OF ORROROO/CARRIETON	0	0	0	5	5
DC OF PETERBOROUGH	0	1	4	7	12
DC OF YORKE PENINSULA	0	15	35	70	120
DC RENMARK PARINGA	1	12	23	56	92
DC ROBE.	0	2	5	11	18
DC STREAKY BAY.	1	0	5	17	23
DC TATIARA.	2	12	8	37	59
DC TUMBY BAY.	1	5	6	12	24
DC VICTOR HARBOR.	1	9	20	64	94
DC YANKALILLA.	0	8	24	62	94
DISTRICT COUNCIL OF GRANT	1	4	13	40	58
KANGAROO ISLAND COUNCIL	0	6	11	65	82
KINGSTON DISTRICT COUNCIL	1	9	10	50	70
LIGHT REGIONAL COUNCIL	2	21	38	100	161
LOXTON WAIKERIE DISTRICT COUNCIL	1	17	15	57	90
MC ROXBY DOWNS	0	1	0	12	13
MID MURRAY DISTRICT COUNCIL	0	22	30	84	136
PT.PIRIE CITY & DIST. COUNCIL	3	9	25	86	123
RC MURRAY BRIDGE.	1	11	34	142	188
REGIONAL COUNCIL OF GOYDER	3	6	11	27	47
ROCKY RIVER DISTRICT COUNCIL	0	7	4	26	37
SOUTHERN MALLEE DISTRICT COUNCIL	2	1	2	12	17
THE ADELAIDE HILLS COUNCIL	3	17	78	145	243
THE BAROSSA COUNCIL.	4	15	41	122	182
THE BERRI BARMERA COUNCIL	0	9	19	66	94
THE FLINDERS RANGES COUNCIL.	1	2	2	11	16
UNINCORP (EASTERN)	0	0	1	0	1
UNINCORP (NORTHERN & WESTERN)	6	31	40	98	175
WAKEFIELD REGIONAL COUNCIL	1	12	31	62	106
WATTLE RANGE COUNCIL	1	10	20	74	105
Total	68	414	927	2844	4253

Table 40 Casualty Crashes on Transport SA and Local Government Maintained Roads by Severity and Region, South Australia, 1994 - 2009

Year	Transport SA Maintained Roads								
	Fatal Crashes			Serious Injury Crashes			Major Crashes (=fatal+serious)		
	Urban	Rural	State	Urban	Rural	State	Urban	Rural	State
1994	48	56	104	414	344	758	462	400	862
1995	51	66	117	436	311	747	487	377	864
1996	46	74	120	396	383	779	442	457	899
1997	35	44	79	423	305	728	458	349	807
1998	48	61	109	448	288	736	496	349	845
1999	34	57	91	420	321	741	454	378	832
2000	42	59	101	419	332	751	461	391	852
2001	49	52	101	400	356	756	449	408	857
2002	33	62	95	380	335	715	413	397	810
2003	42	53	95	358	366	724	400	419	819
2004	48	48	96	361	289	650	409	337	746
2005	38	59	97	320	280	600	358	339	697
2006	41	33	74	377	283	660	418	316	734
2007	34	39	73	391	283	674	425	322	747
2008	34	30	64	350	256	606	384	286	670
2009	26	51	77	298	250	548	324	301	625

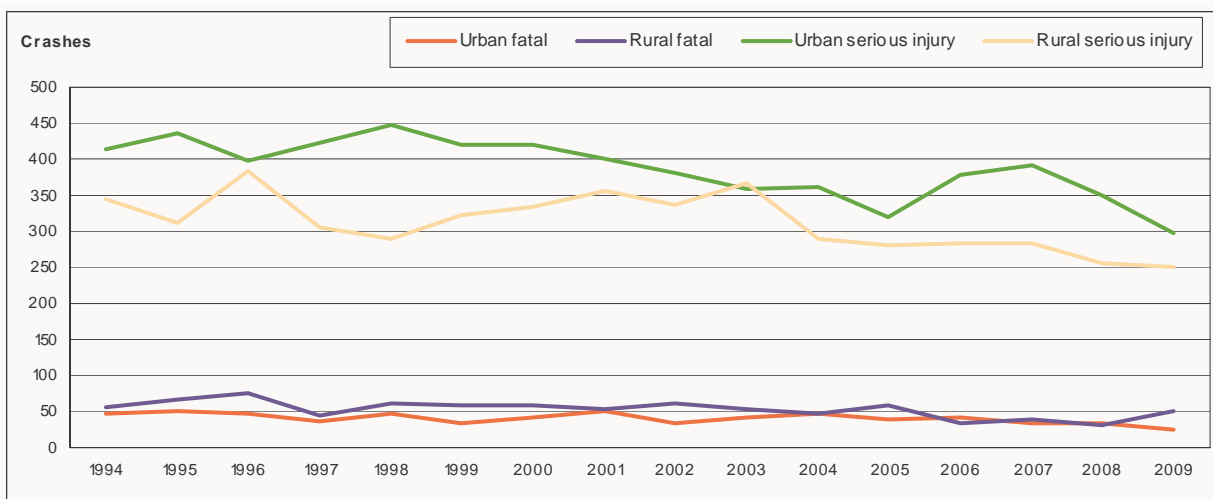

Table 40 Casualty Crashes on Transport SA and Local Government Maintained Roads by Severity and Region, South Australia, 1994 - 2009 Cont.

Year	Local Government Maintained Roads								
	Fatal Crashes			Serious Injury Crashes			Major Crashes (=fatal+serious)		
	Urban	Rural	State	Urban	Rural	State	Urban	Rural	State
1994	17	24	41	243	184	427	260	208	468
1995	26	21	47	241	198	439	267	219	486
1996	22	20	42	304	242	546	326	262	588
1997	17	28	45	242	199	441	259	227	486
1998	17	26	43	278	241	519	295	267	562
1999	23	18	41	253	244	497	276	262	538
2000	21	29	50	259	204	463	280	233	513
2001	16	19	35	250	241	491	266	260	526
2002	17	26	43	241	243	484	258	269	527
2003	15	25	40	227	216	443	242	241	483
2004	15	17	32	216	205	421	231	222	453
2005	9	18	27	192	200	392	201	218	419
2006	9	21	30	242	190	432	251	211	462
2007	11	24	35	214	195	409	225	219	444
2008	6	17	23	206	184	390	212	201	413
2009	10	17	27	197	163	360	207	180	387

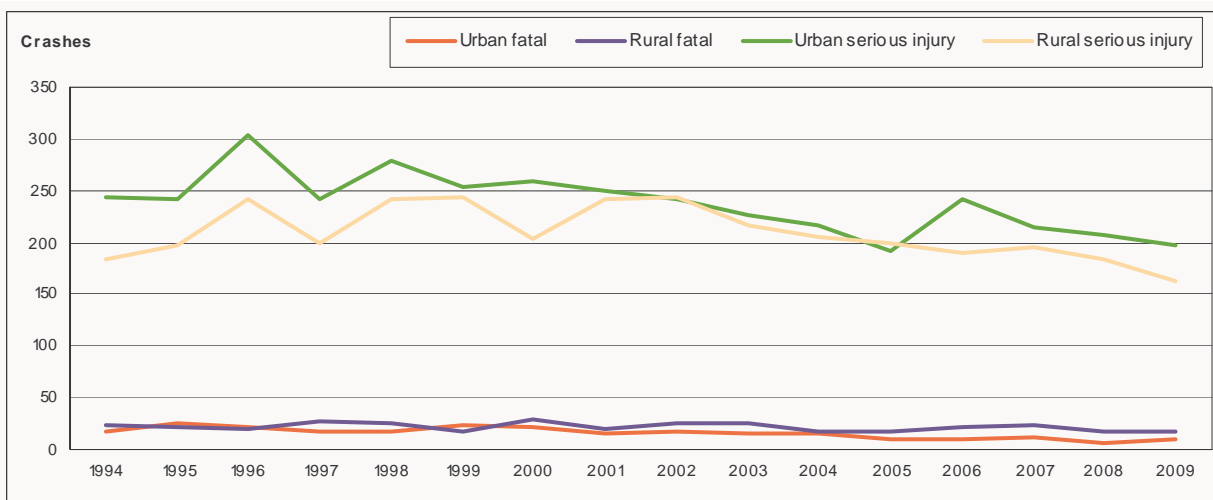

Table 41 All Crashes by Region, Road Moisture Conditions and Time of Day, South Australia, 2009

	Adelaide City								
	Fatal Crashes			Injury Crashes			Property Damage Only Crashes		
Time of day ¹	Dry	Wet	All	Dry	Wet	All	Dry	Wet	All
0000 - 0059	0	0	0	2	2	4	7	7	14
0100 - 0159	0	0	0	9	0	9	10	2	12
0200 - 0259	0	0	0	4	2	6	4	2	6
0300 - 0359	0	0	0	1	1	2	12	1	13
0400 - 0459	0	0	0	1	1	2	6	1	7
0500 - 0559	0	0	0	5	1	6	4	0	4
0600 - 0659	0	0	0	4	1	5	13	4	17
0700 - 0759	0	0	0	13	3	16	25	6	31
0800 - 0859	0	0	0	35	3	38	56	8	64
0900 - 0959	0	0	0	14	6	20	47	2	49
1000 - 1059	0	0	0	13	2	15	40	3	43
1100 - 1159	0	0	0	26	1	27	41	13	54
1200 - 1259	0	0	0	22	2	24	59	5	64
1300 - 1359	0	0	0	21	2	23	55	6	61
1400 - 1459	0	0	0	17	2	19	51	11	62
1500 - 1559	0	0	0	13	0	13	55	3	58
1600 - 1659	0	0	0	22	4	26	78	5	83
1700 - 1759	0	0	0	49	6	55	109	17	126
1800 - 1859	0	0	0	19	4	23	53	11	64
1900 - 1959	0	0	0	10	5	15	28	10	38
2000 - 2059	0	0	0	3	1	4	23	3	26
2100 - 2159	0	0	0	5	6	11	21	4	25
2200 - 2259	0	0	0	8	1	9	28	2	30
2300 - 2359	0	0	0	12	0	12	16	3	19
Total	0	0	0	328	56	384	841	129	970

¹ 24 Hour Clock

Table 41 All Crashes by Region, Road Moisture Conditions and Time of Day, South Australia, 2009 Cont.

	Rest of ASD								
	Fatal Crashes			Injury Crashes			Property Damage Only Crashes		
Time of day ¹	Dry	Wet	All	Dry	Wet	All	Dry	Wet	All
0000 - 0059	1	0	1	30	13	43	133	48	181
0100 - 0159	2	0	2	42	8	50	119	25	144
0200 - 0259	3	0	3	21	7	28	97	30	127
0300 - 0359	1	0	1	20	3	23	87	21	108
0400 - 0459	0	0	0	28	4	32	52	21	73
0500 - 0559	1	0	1	28	11	39	62	22	84
0600 - 0659	2	0	2	80	26	106	183	54	237
0700 - 0759	0	0	0	149	24	173	380	70	450
0800 - 0859	1	1	2	368	52	420	666	153	819
0900 - 0959	1	0	1	226	30	256	432	68	500
1000 - 1059	2	0	2	178	26	204	439	81	520
1100 - 1159	1	1	2	226	28	254	519	81	600
1200 - 1259	0	0	0	212	23	235	584	88	672
1300 - 1359	3	0	3	214	24	238	579	78	657
1400 - 1459	0	0	0	245	28	273	580	88	668
1500 - 1559	2	0	2	327	36	363	903	141	1044
1600 - 1659	3	0	3	323	43	366	894	152	1046
1700 - 1759	0	0	0	353	58	411	931	162	1093
1800 - 1859	1	1	2	256	60	316	591	164	755
1900 - 1959	2	0	2	118	16	134	333	73	406
2000 - 2059	2	0	2	100	16	116	268	66	334
2100 - 2159	1	1	2	93	17	110	238	67	305
2200 - 2259	1	0	1	92	25	117	182	48	230
2300 - 2359	2	0	2	66	17	83	172	43	215
Total	32	4	36	3795	595	4390	9424	1844	11268

¹ 24 Hour Clock

Table 41 All Crashes by Region, Road Moisture Conditions and Time of Day, South Australia, 2009 Cont.

	Rest of State								
	Fatal Crashes			Injury Crashes			Property Damage Only Crashes		
Time of day ¹	Dry	Wet	All	Dry	Wet	All	Dry	Wet	All
0000 - 0059	1	1	2	23	1	24	38	13	51
0100 - 0159	3	0	3	19	4	23	34	15	49
0200 - 0259	2	0	2	30	4	34	31	12	43
0300 - 0359	1	1	2	8	0	8	25	5	30
0400 - 0459	2	0	2	9	1	10	32	10	42
0500 - 0559	3	0	3	14	5	19	39	17	56
0600 - 0659	2	0	2	25	10	35	51	17	68
0700 - 0759	0	0	0	38	4	42	71	16	87
0800 - 0859	2	2	4	55	7	62	124	30	154
0900 - 0959	0	0	0	45	10	55	103	28	131
1000 - 1059	4	1	5	61	10	71	111	25	136
1100 - 1159	5	1	6	71	10	81	135	23	158
1200 - 1259	1	1	2	81	13	94	130	23	153
1300 - 1359	1	0	1	80	10	90	150	20	170
1400 - 1459	1	0	1	98	10	108	137	23	160
1500 - 1559	3	1	4	102	13	115	184	34	218
1600 - 1659	3	1	4	84	8	92	185	40	225
1700 - 1759	3	1	4	78	20	98	177	33	210
1800 - 1859	2	0	2	52	15	67	128	32	160
1900 - 1959	4	0	4	51	10	61	92	28	120
2000 - 2059	1	0	1	35	10	45	88	20	108
2100 - 2159	3	1	4	35	3	38	76	28	104
2200 - 2259	3	1	4	26	3	29	95	18	113
2300 - 2359	6	0	6	25	10	35	73	19	92
Total	56	12	68	1145	191	1336	2309	529	2838

¹ 24 Hour Clock

Table 41 All Crashes by Region, Road Moisture Conditions and Time of Day, South Australia, 2009 Cont.

	Total State								
	Fatal Crashes			Injury Crashes			Property Damage Only Crashes		
Time of day ¹	Dry	Wet	All	Dry	Wet	All	Dry	Wet	All
0000 - 0059	2	1	3	55	16	71	178	68	246
0100 - 0159	5	0	5	70	12	82	163	42	205
0200 - 0259	5	0	5	55	13	68	132	44	176
0300 - 0359	2	1	3	29	4	33	124	27	151
0400 - 0459	2	0	2	38	6	44	90	32	122
0500 - 0559	4	0	4	47	17	64	105	39	144
0600 - 0659	4	0	4	109	37	146	247	75	322
0700 - 0759	0	0	0	200	31	231	476	92	568
0800 - 0859	3	3	6	458	62	520	846	191	1037
0900 - 0959	1	0	1	285	46	331	582	98	680
1000 - 1059	6	1	7	252	38	290	590	109	699
1100 - 1159	6	2	8	323	39	362	695	117	812
1200 - 1259	1	1	2	315	38	353	773	116	889
1300 - 1359	4	0	4	315	36	351	784	104	888
1400 - 1459	1	0	1	360	40	400	768	122	890
1500 - 1559	5	1	6	442	49	491	1142	178	1320
1600 - 1659	6	1	7	429	55	484	1157	197	1354
1700 - 1759	3	1	4	480	84	564	1217	212	1429
1800 - 1859	3	1	4	327	79	406	772	207	979
1900 - 1959	6	0	6	179	31	210	453	111	564
2000 - 2059	3	0	3	138	27	165	379	89	468
2100 - 2159	4	2	6	133	26	159	335	99	434
2200 - 2259	4	1	5	126	29	155	305	68	373
2300 - 2359	8	0	8	103	27	130	261	65	326
Total	88	16	104	5268	842	6110	12574	2502	15076

¹ 24 Hour Clock



Government of South Australia

Department for Transport,
Energy and Infrastructure