

## **ADVANCED WORKS NOTICE**

---

### **Eyre Highway – Resealing Programme**

Eyre Highway between Gawler Ranges Road, Wirrulla and Dog Fence Road, Yantanabie

Wednesday, 5 March 2025 – Sunday, 16 March 2025

This notice is to advise you of upcoming **Pavement Resealing Works** on Eyre Highway between Gawler Ranges Road, Wirrulla and Dog Fence Road, Yantanabie.

These works are being undertaken by Downer on behalf of the Department for Infrastructure and Transport to ensure a safe and efficient road network.

Works are scheduled to commence on **Wednesday, 5 March 2025**, with an expected completion by **Sunday, 16 March 2025**. Works will be undertaken between the hours of 7am - 6pm including some weekends.

Please note works are weather dependent and scheduling may be subject to change.

To safely facilitate these works speed and lane restrictions will be in place.

These works are designed to improve the safety and amenity of the road for all users.

**Every effort will be made to minimise the impact of works on local residents and businesses during this time.**

We appreciate your cooperation and patience while these important works are undertaken.

For further information about these works, please contact Downer on 1300 012 413 or at [maintenance.sa@downergroup.com](mailto:maintenance.sa@downergroup.com).

Kind regards

**Downer Team**

24 January 2025

**Contact Downer Group**

**Phone:** 1300 012 413

**Email:** [maintenance.sa@downergroup.com](mailto:maintenance.sa@downergroup.com)

**Visit:** [downergroup.com](http://downergroup.com)

## ADVANCED WORKS NOTICE

### Works Location

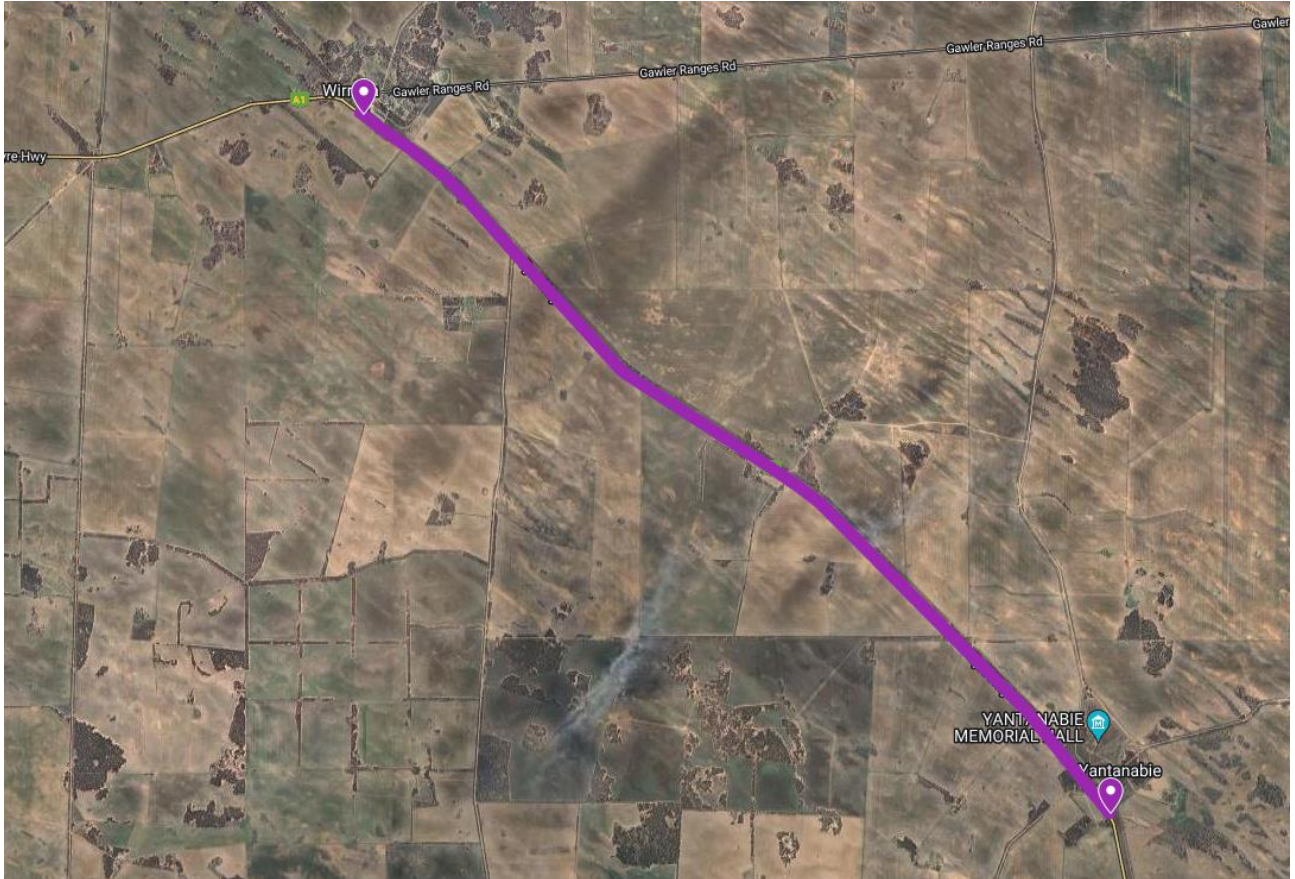

**Contact Downer Group**

**Phone:** 1300 012 413

**Email:** [maintenance.sa@downergroup.com](mailto:maintenance.sa@downergroup.com)

**Visit:** [downergroup.com](http://downergroup.com)