

03

COTTAGES

This section shows the generic cottage design and an indication of their placement - there are 20 x identical cottages orientated in different ways.

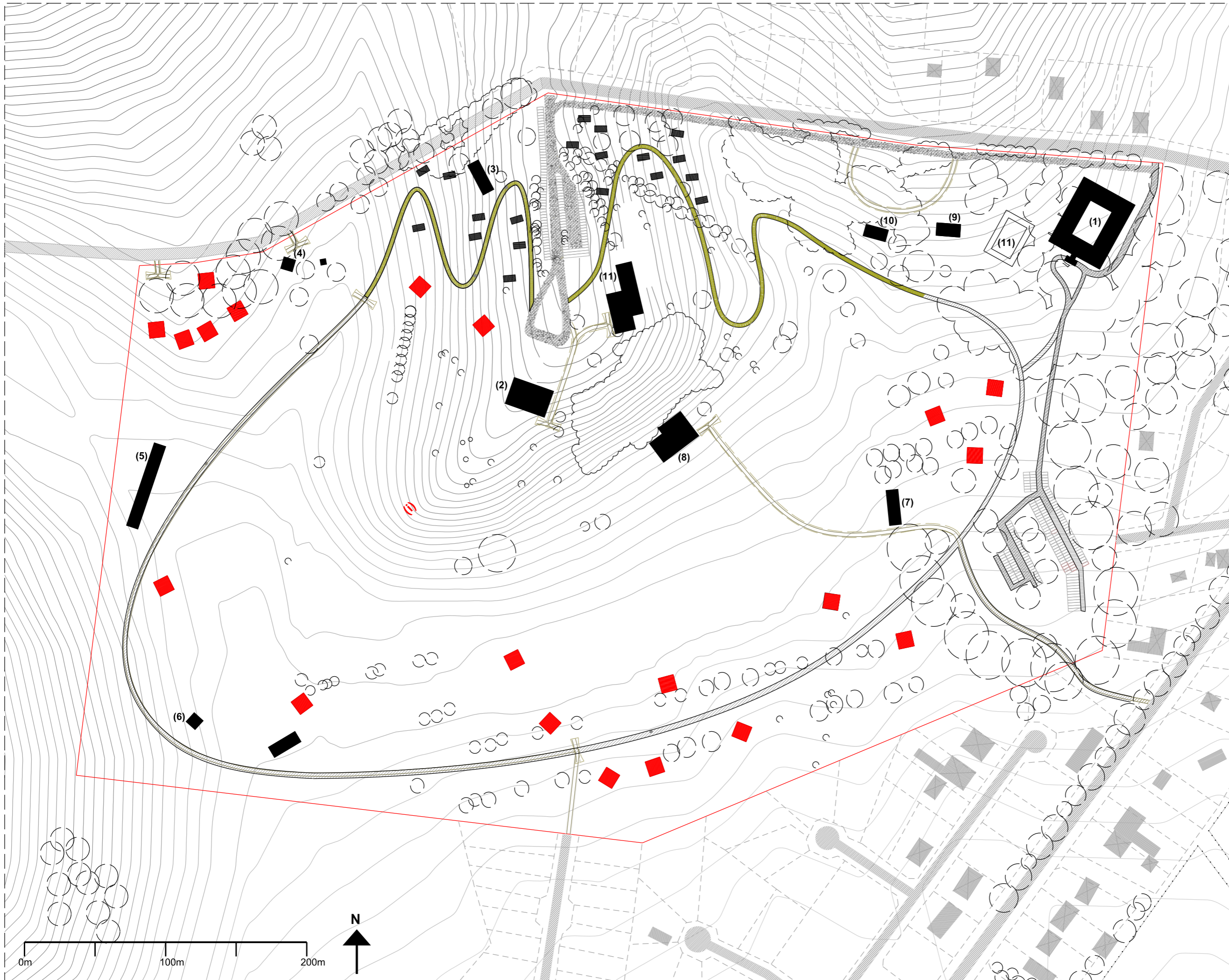

Drawing title:
 004_36_Hotel building plan_
 1-2500

Completion date:
 30/08/16

Completion by:
 EH

Scale:
 1:2500@A3

Print size:
 A3

- Notes:**
- Hotel site boundary
 - Lodges
 - Cottages
 - Cabins
 - Vehicle road
 - Hard landscaping path
 - Gravel/wood chip path
 - Fire track path
 - Secondary walking path
 - (1) Hotel accomodation + facilities
 - (2) Main Lodge
 - (3) Wellbeing Lodge
 - (4) Garden Lodge
 - (5) Speciality Restaurant
 - (6) Stables
 - (7) Kids Club
 - (8) Spa
 - (9) Adventure Lodge
 - (10) Wine Bar
 - (10) Restaurant and Pool
 - (11) Pool
 - (i) Ref: 004_Site SectionAA







Drawing title:
 004_36_Hotel landscape plan_
 1-2500

Completion date:
 30/08/16

Completion by:
 EH

Scale:
 1:2500@A3

Print size:
 A3

- Notes:**
-  Local heathers
 -  Cottages
 -  Cabins
 -  Lodges
 -  Hotel

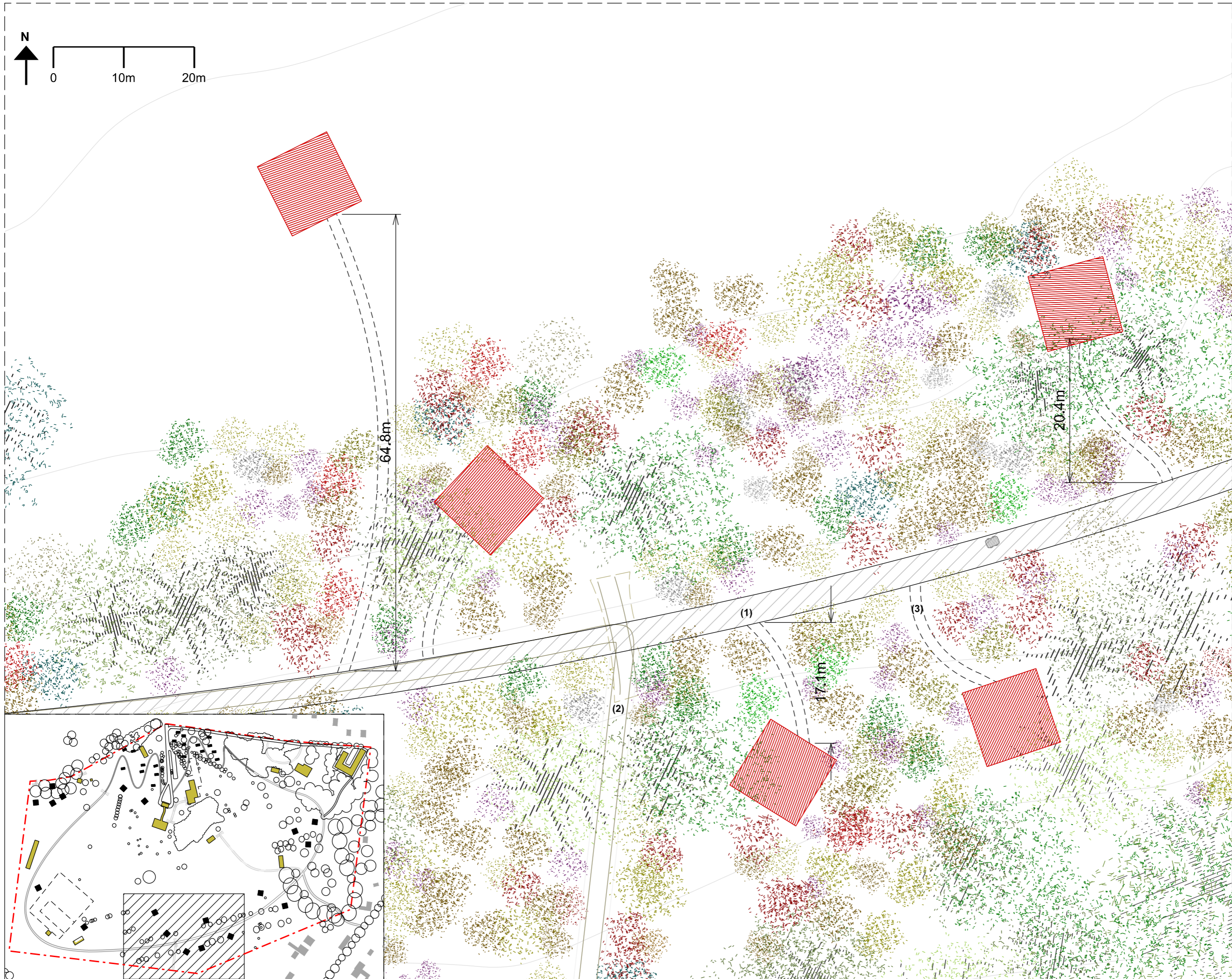
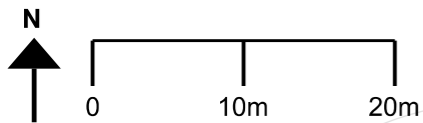

Drawing title:
004_36_Cottage_South_Cluster_
1-500

Completion date:
05/05/16

Completion by:
EH

Scale:
1:500@A3

Print size:
A3

Notes:
General cottage arrangement

(1) Open buggy route
(2) Fire access route
(3) Walking path

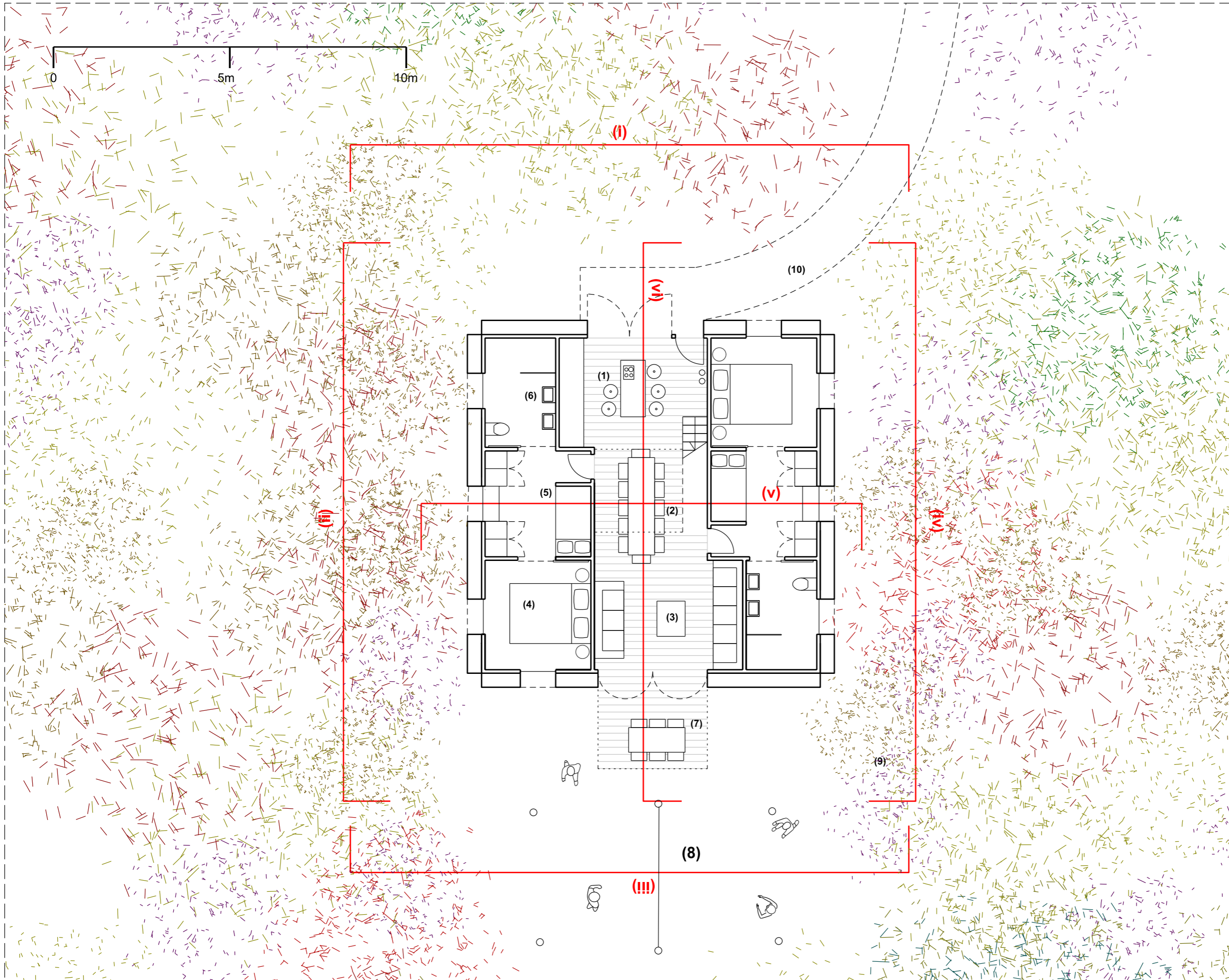

Drawing title:
 004_36_Cottages_GF_Plan_
 1-100

Completion date:
 05/05/16

Completion by:
 EH

Scale:
 1:200@A3

Print size:
 A3

- Notes:**
- (1) Kitchen
 - (2) Dining
 - (3) Living room
 - (4) Double Room
 - (5) Dressing Room
 - (+ pull down beds for extra kids)
 - (6) Bathroom
 - (7) Exterior dining
 - (8) Garden
 - (9) Heathers for privacy
 - (10) Walking path
 - (i) 004_Cottages_ElevA_1-100
 - (ii) 004_Cottages_ElevB_1-100
 - (iii) 004_Cottages_ElevC_1-100
 - (iv) 004_Cottages_ElevD_1-100
 - (v) 004_Cottages_SectionAA_1-100
 - (vi) 004_Cottages_SectionBB_1-100

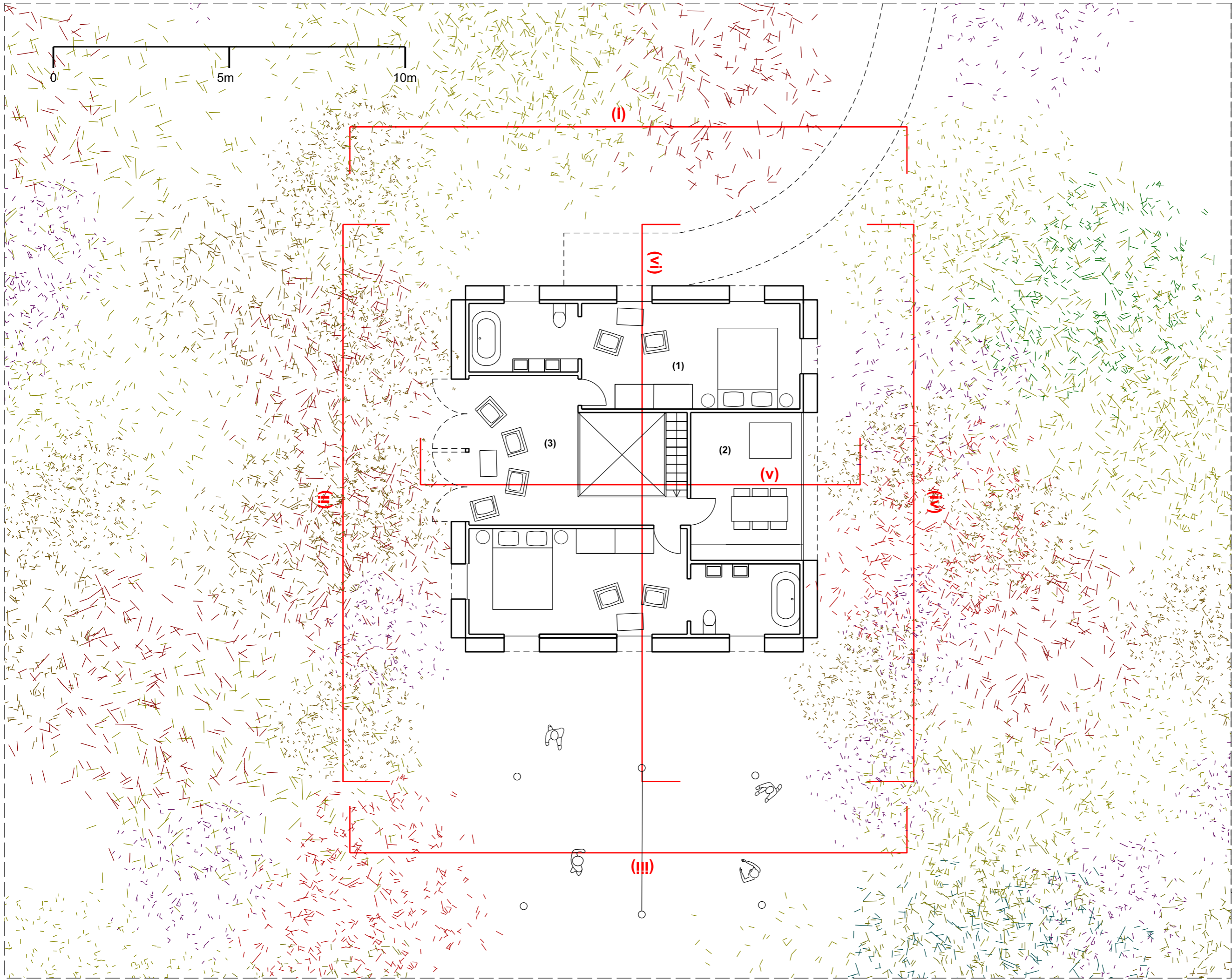

Drawing title:
 004_36_Cottage_1F_Plan
 _1-100

Completion date:
 05/05/16

Completion by:
 EH

Scale:
 1:100@A3

Print size:
 A3

- Notes:**
- (1) En suite bedroom
 - (2) Outdoor bbq terrace
 - (3) Mezzanine Lounge
-
- (i) 004_Cottages_ElevA_1-100
 - (ii) 004_Cottages_ElevB_1-100
 - (iii) 004_Cottages_ElevC_1-100
 - (iv) 004_Cottages_ElevD_1-100
 - (v) 004_Cottages_SectionAA_1-100
 - (vi) 004_Cottages_SectionBB_1-100

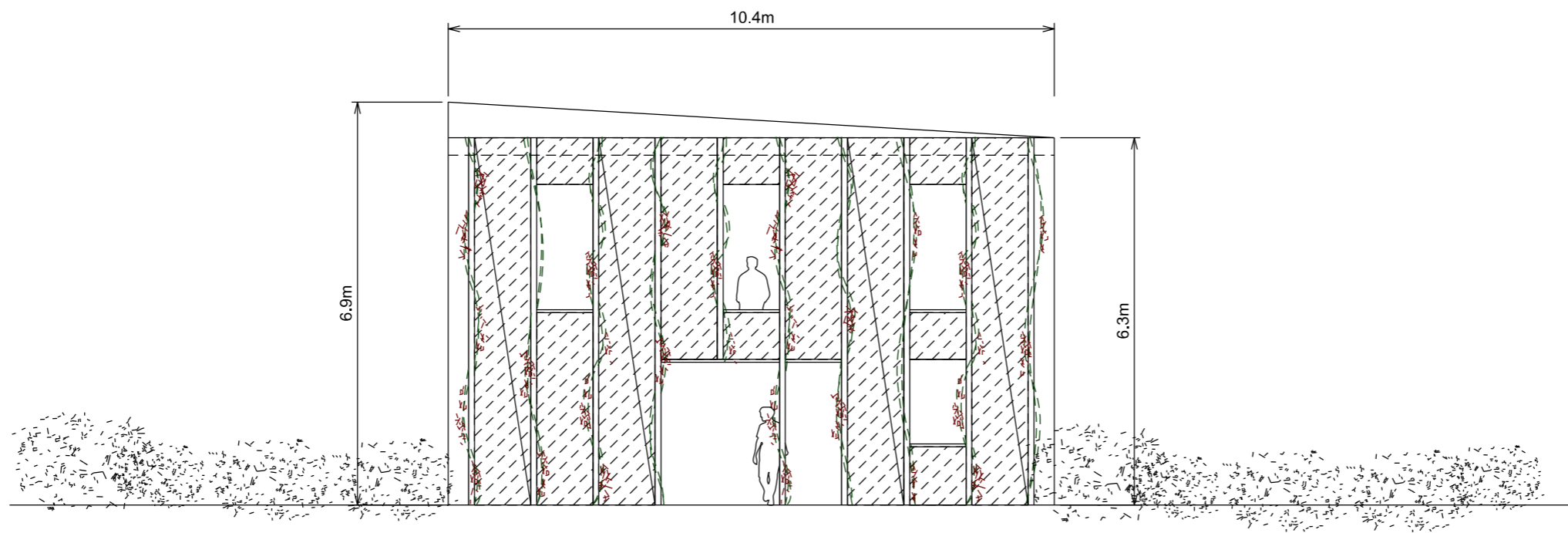
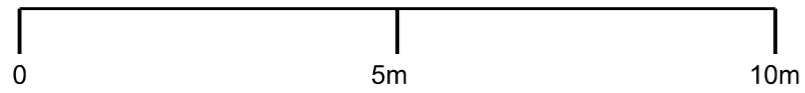

Drawing title:
004_36_Cottages_ElevA_
1-100

Completion date:
05/05/16

Completion by:
EH

Scale:
1:200@A3

Print size:
1:100@A3

Notes:

Ref: 004_36_Cottage_GF_Plan
_1-100

Ref: 004_36_Cottage_1F_Plan
_1-100

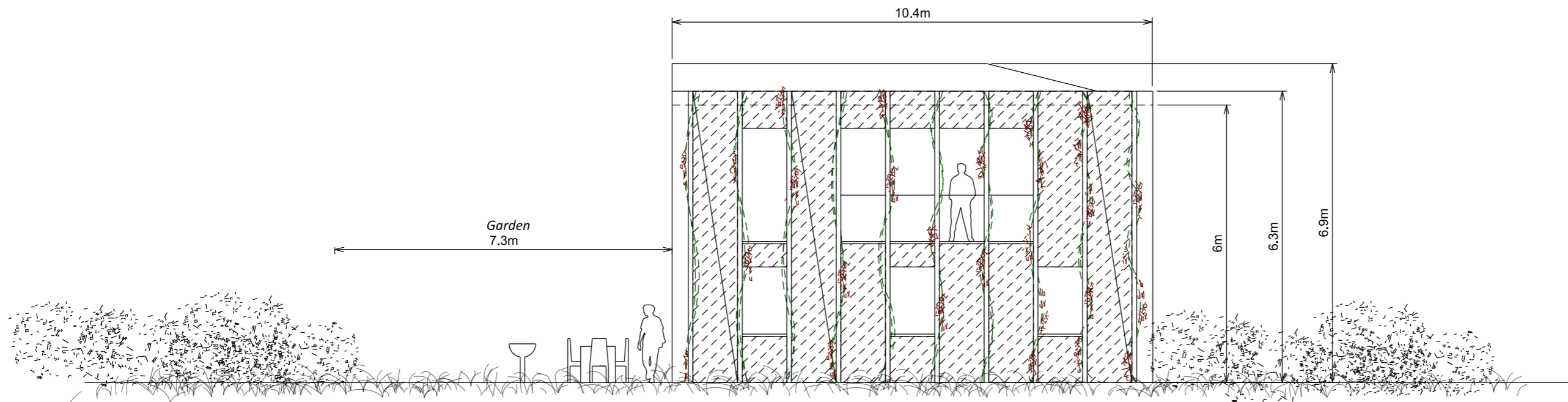
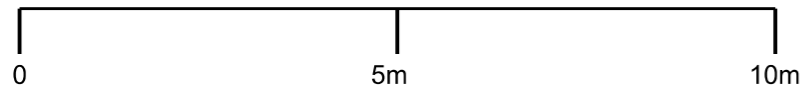

Drawing title:
004_36_Cottages_ElevB
_1-100

Completion date:
05/05/16

Completion by:
EH

Scale:
1:100@A3

Print size:
A3

Notes:
Ref: 004_Cottages_Plan_GF_
1-100
Ref: 004_Cottages_Plan_1F_
1-100

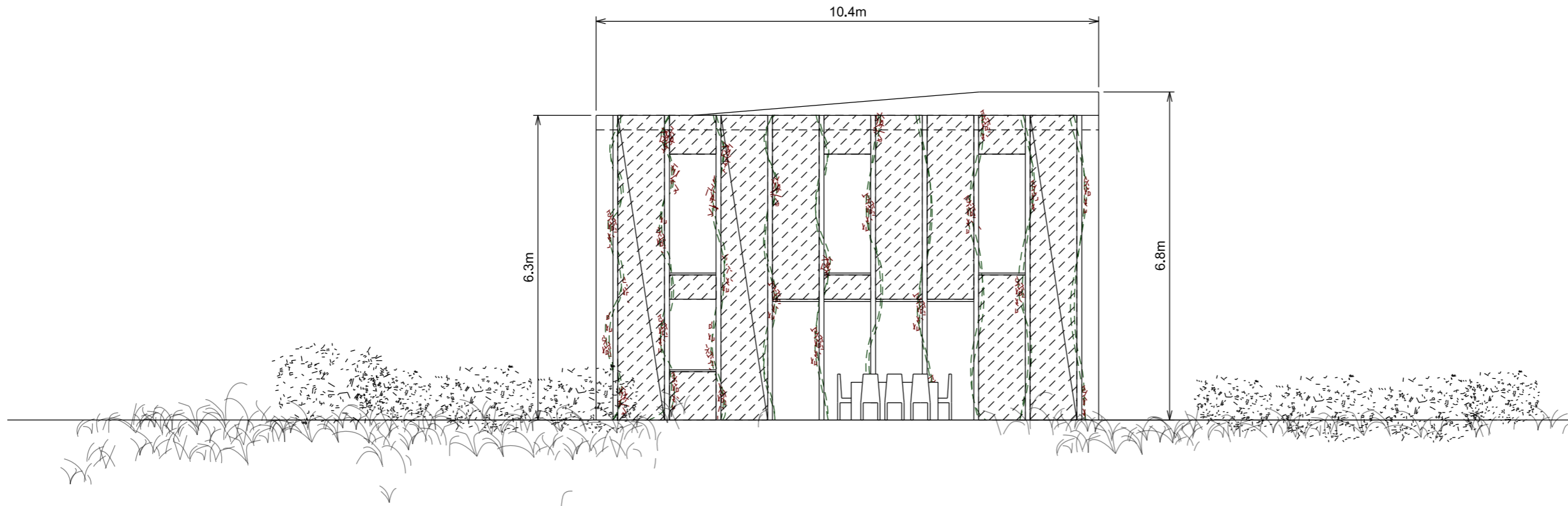
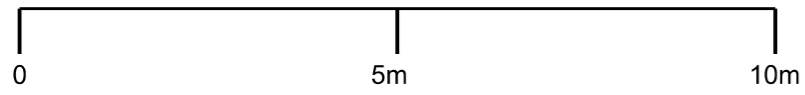

Drawing title:

004_36_Cottages_ElevC_

1-100

Completion date:

05/05/16

Completion by:

EH

Scale:

1:100@A3

Print size:

A3

Notes:

Ref: 004_36_Cottages_Plan_GF
_1-100

Ref: 004_36_Cottages_Plan_1F
_1-100

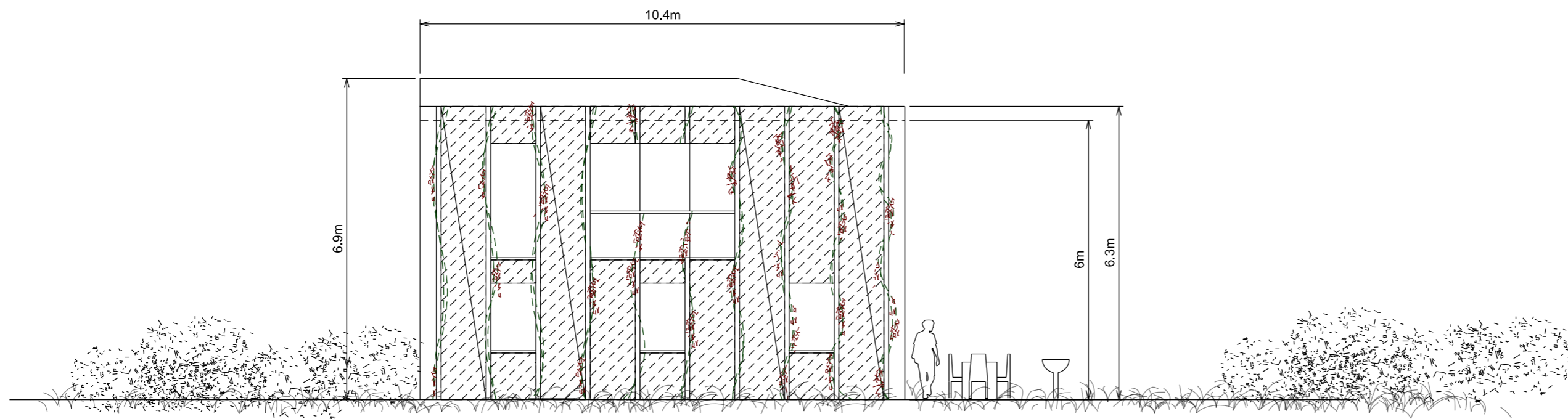
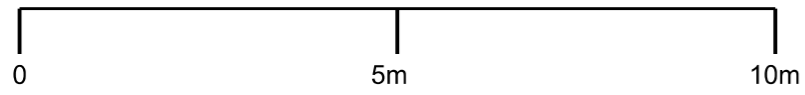

Drawing title:

004_Cottages_ElevD_1-100

Completion date:

05/05/16

Completion by:

EH

Scale:

1:100@A3

Print size:

A3

Notes:

Ref: 004_36_Cottages_GF_Plan
_100

Ref: 004_36_Cottages_1F_Plan
_100

0 5m 10m

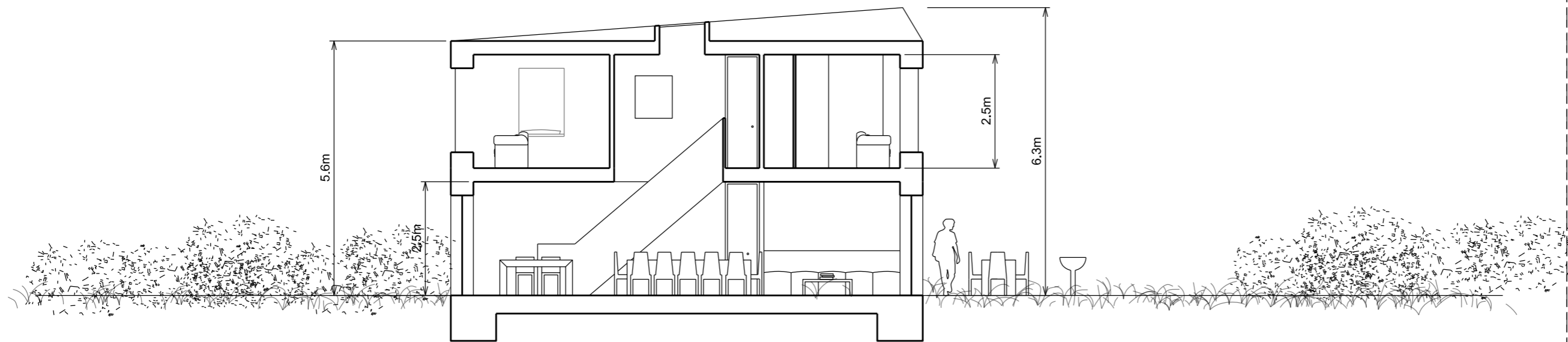

Drawing title:

004_36_Cottages_SectionAA_

1-100

Completion date:

05/05/16

Completion by:

EH

Scale:

1:100@A3

Print size:

A3

Notes:

Ref: 004_36_Cottages_GF_

Plan_1-100

Ref: 004_36_Cottages_1F_

Plan_1-100

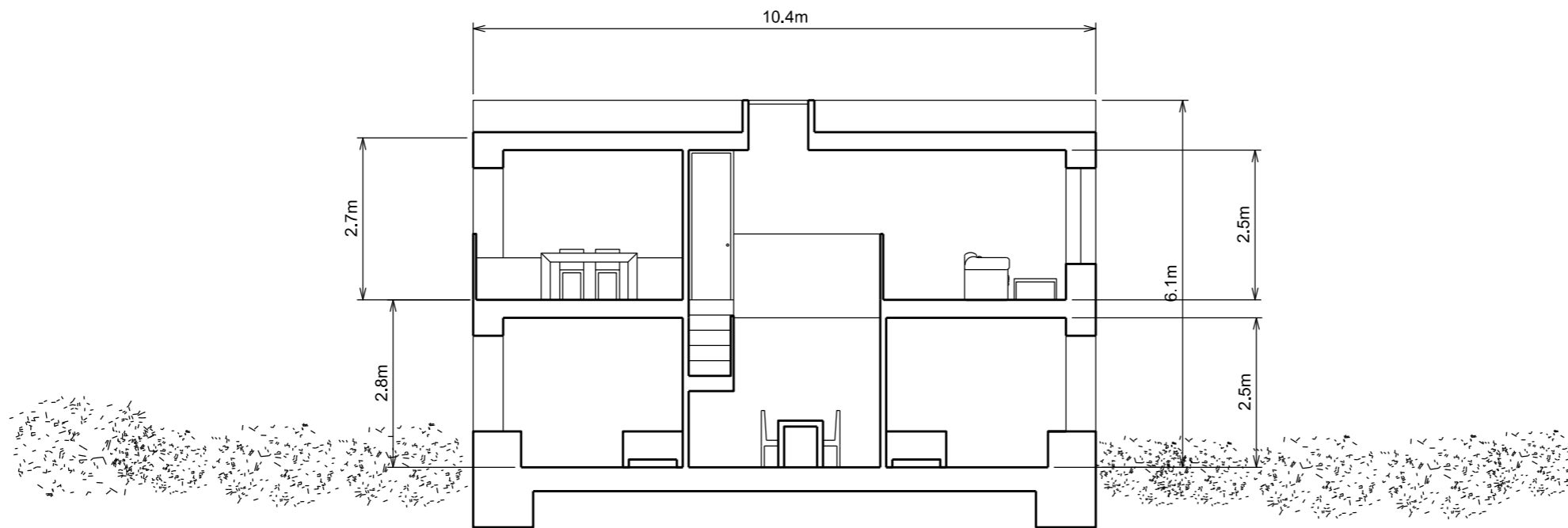
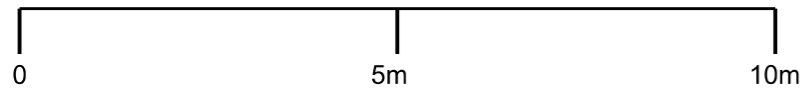

Drawing title:
004_Cottages_SectionBB
_1-100

Completion date:
05/05/16

Completion by:
EH

Scale:
1:200@A3

Print size:
A3

Notes:
Ref: 004_36_Cottages_GF_
Plan_1-100
Ref: 004_36_Cottages_1F_
Plan_1-100

04

CABINS

This section shows the generic cabin design and an indication of their placement - there are 20 x identical cabins.

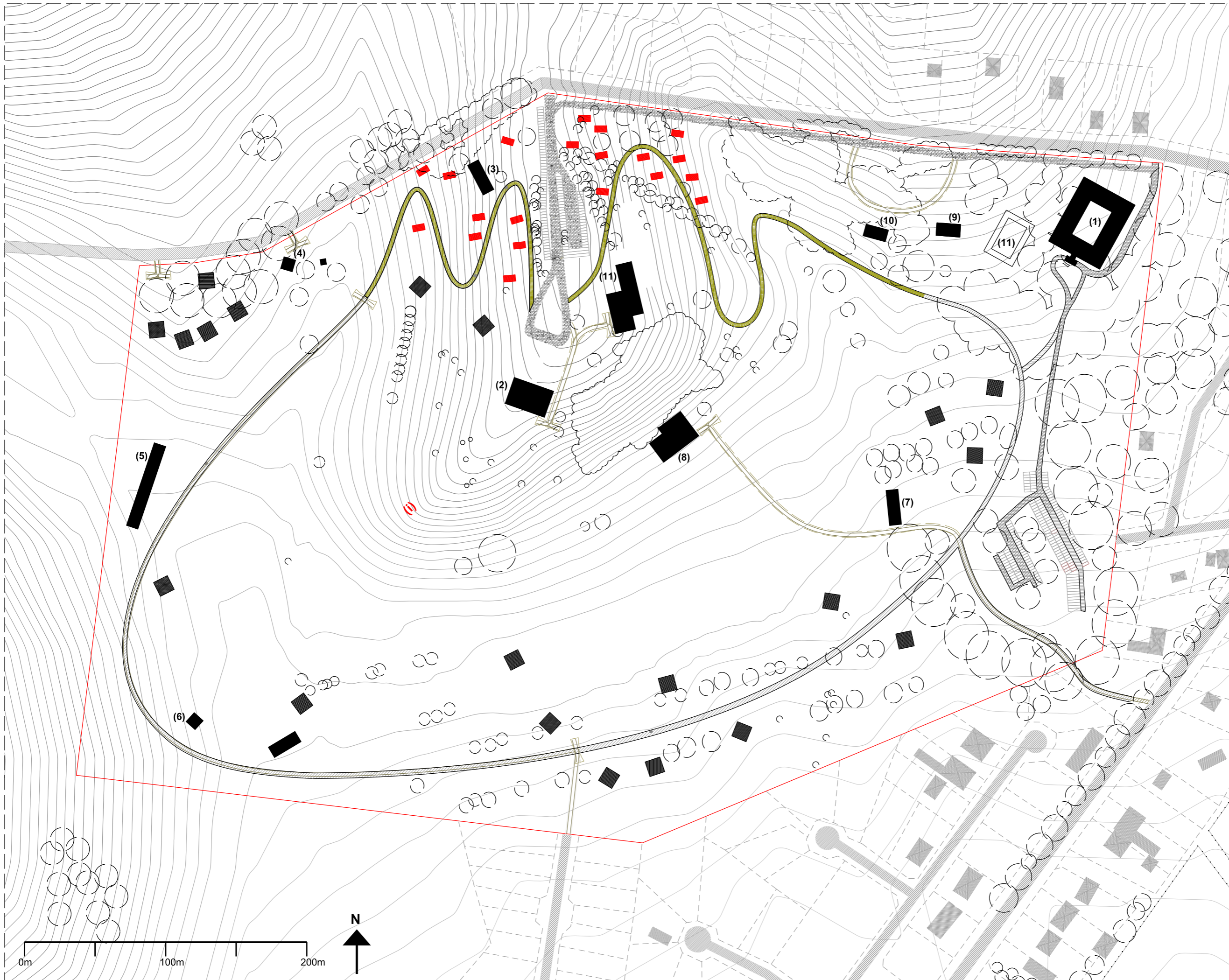

Drawing title:
 004_36_Hotel building plan_
 1-2500

Completion date:
 30/08/16

Completion by:
 EH

Scale:
 1:2500@A3

Print size:
 A3

- Notes:**
- Hotel site boundary
 - Lodges
 - Cottages
 - Cabins
 - Vehicle road
 - Hard landscaping path
 - Gravel/wood chip path
 - Fire track path
 - Secondary walking path
 - (1) Hotel accomodation + facilities
 - (2) Main Lodge
 - (3) Wellbeing Lodge
 - (4) Garden Lodge
 - (5) Speciality Restaurant
 - (6) Stables
 - (7) Kids Club
 - (8) Spa
 - (9) Adventure Lodge
 - (10) Wine Bar
 - (10) Restaurant and Pool
 - (11) Pool
 - (i) Ref: 004_Site SectionAA







Drawing title:
 004_36_Hotel landscape plan_
 1-2500

Completion date:
 30/08/16

Completion by:
 EH

Scale:
 1:2500@A3

Print size:
 A3

- Notes:**
-  Local heathers
 -  Cottages
 -  Cabins
 -  Lodges
 -  Hotel

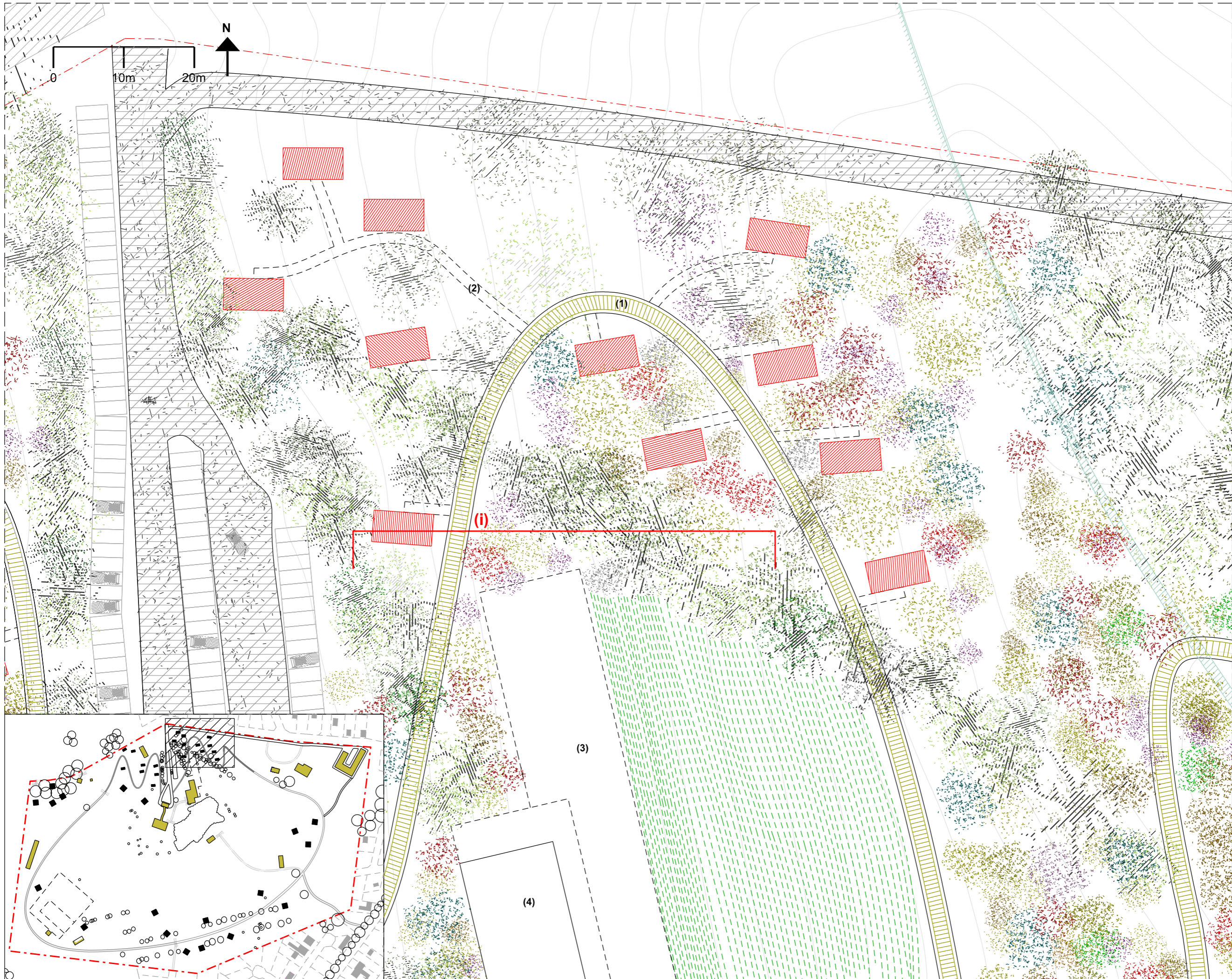

Drawing title:
 004_36_Cabins_Plan
 _1-500_Sample

Completion date:
 05/05/16

Completion by:
 EH

Scale:
 1:500@A3

Print size:
 A3

Notes:

- (1) Covered Path
- (2) Walking Pathway
- (3) Pool
- (4) Restaurant

(i) Ref: 004_Cabins_ElevAA_1-200

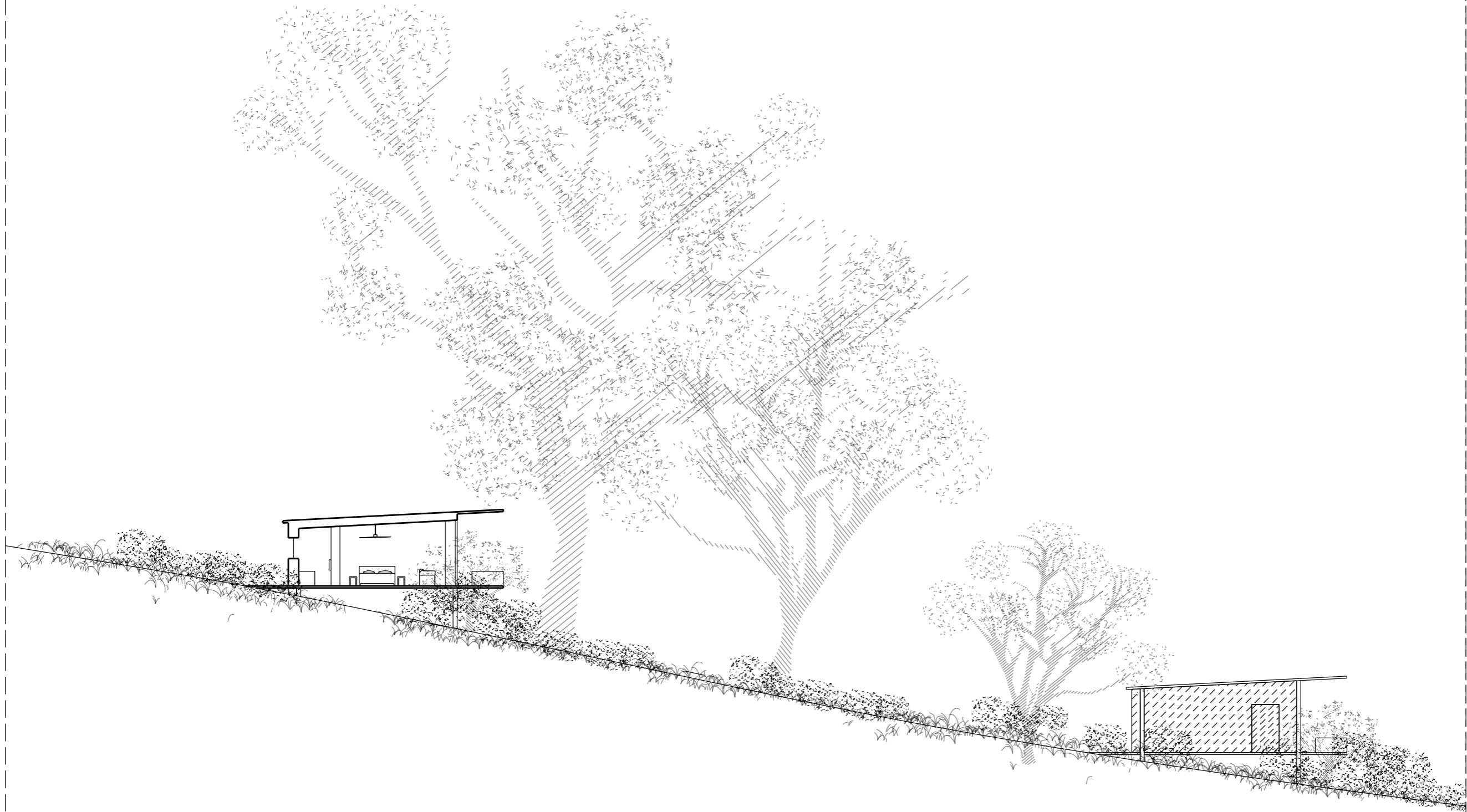
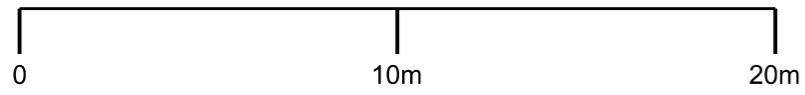

Drawing title:

004_Cabins_SectionAA_

1-200

Completion date:

05/05/16

Completion by:

EH

Scale:

1:200@A3

Print size:

A3

Notes:

Ref: 004_36_Cabins_Plan

_1-500_sample



Drawing title:
 004_36_Cabins_Plan
 _1-100

Completion date:
 05/05/16

Completion by:

Scale:
 1:200@A3

Print size:
 A3

Notes:

- (1) Bathroom
- (2) Bedroom/Living
- (3) Terrace
- (4) Hot Pool
- (5) Covered Path
- (6) Walking Path

(i) 004_Cabin_ElevA_1-200
 (ii) 004_Cabin_ElevB_1-200
 (iii) 004_Cabin_ElevC_1-200
 (iv) 004_Cabin_ElevD_1-200

Drawing title:

004_36_Cabin_ElevA,B,C,D

_1-200

Completion date:

05/05/16

Completion by:

EH

Scale:

1:200@A3

Print size:

A3

Notes:

Ref: 004_36_Cabin_Plan

_1-100

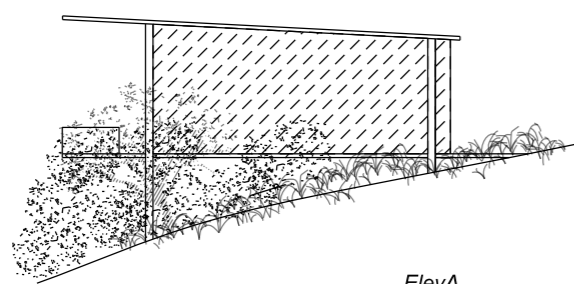

ElevA

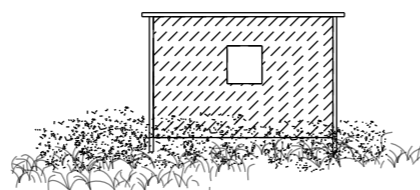

ElevB

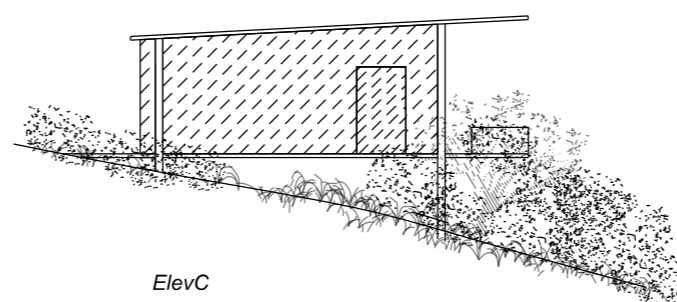

ElevC

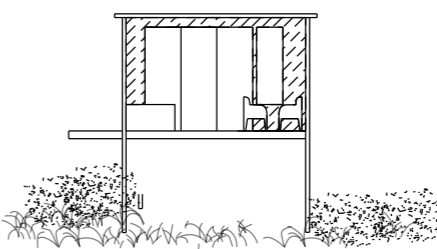

ElevD

07

MATERIALS

The following pages contain the material schedule relating to the drawing sets.

Drawing title:

004_Materials_Lodges_Exterior Cladding_Main Block

Completion date:

17/05/16

Completion by:

EH

Print size:

A3

Notes:

- (1) Stone/ Terracotta
- (2) Corrogated Metal + finish
- (3) Weathered Timber
- (4) Concrete tiles
- (5) Metal tiles
- (6) Dark Wood
- (7) Coloured Wood

NB: Not all materials on every lodge

(1)



(2)



(3)



(4)



(5)



(6)



(7)





(1)



(2)



(3)

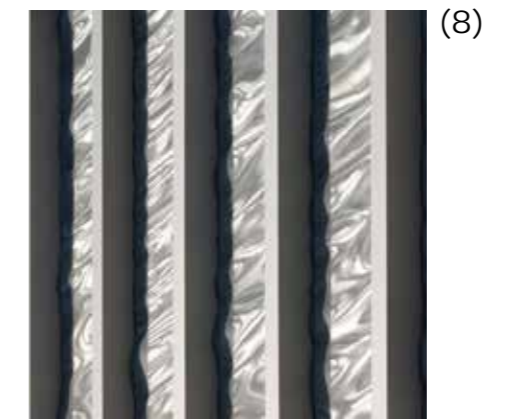

(8)

Drawing title:

004_Materials_Lodges_Exterior Cladding_Fins

Completion date:

17/05/16

Completion by:

EH

Print size:

A3

Notes:

(1) Planting/Climbers (To be decided with consultants at a later date)

(2) Polished stainless steel

(3) Stainless steel

(4) Treated Metal

(5) Treated Metal

(6) Treated Metal

(7) Stainless Steel

(8) Metal Gauze/ Mesh

NB: Not all materials on every lodge



(2)



(1)



(3)

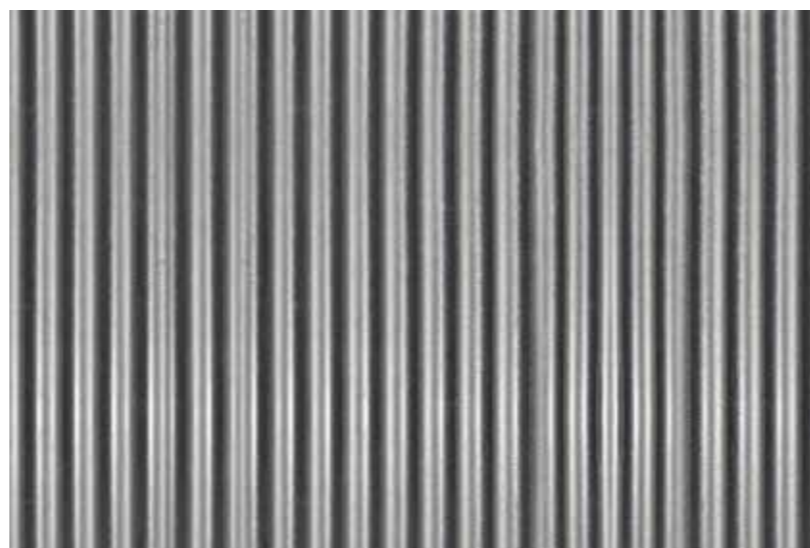

(4)

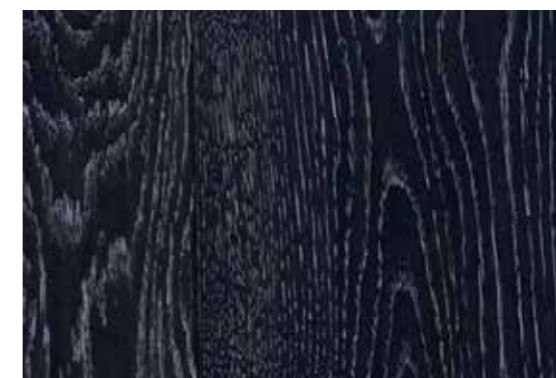

(5)



(6)

Drawing title:

004_Materials_Cottages/Cabins_Exterior Cladding_Main Block

Completion date:

17/05/16

Completion by:

EH

Print size:

A3

Notes:

- (1) Aged Timber
- (2) Stone/Terracotta
- (3) Roughly applied render
- (4) Corrugated Metal
- (5) Dyed wood (dark)
- (6) Concrete Tiles (pigmented)

NB: Not all materials on every lodge



(1)



(2)



(3)



(4)



(5)



(6)

Drawing title:

004_Materials_Cottages/Cabins_Exterior Cladding_Main Block

Completion date:

17/05/16

Completion by:

EH

Print size:

A3

Notes:

- (1) Architectural Planting
- (2) Mesh/ Screen
- (3) Timber Fins
- (4) Timber slats
- (5) Barn Joint
- (6) Exposed roof

NB: Not all materials on every lodge

Drawing title:
004_Materials_Cottages/Cabins_Exterior
Cladding_Fins

Completion date:
17/05/16

Completion by:
EH

Print size:
A3

- Notes:**
- (1) Rough Concrete for piles
 - (2) Pre-cast Concrete panels
 - (3) Steel Capping
 - (4) Jarrah timber, smooth
 - (5) Corrogated metal - finished
 - (6) Corrogated stainless steel
 - (7) Jarrah timber, rough

(1)



(2)



(3)



(4)

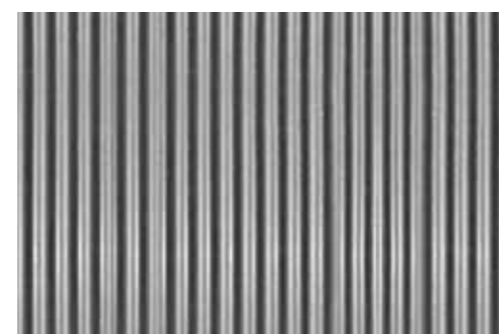

(6)

(5)

(7)

