

# 05

---

# HOTEL

---

The following pages contain the Hotel building  
concept drawings- Part of Phase 1.

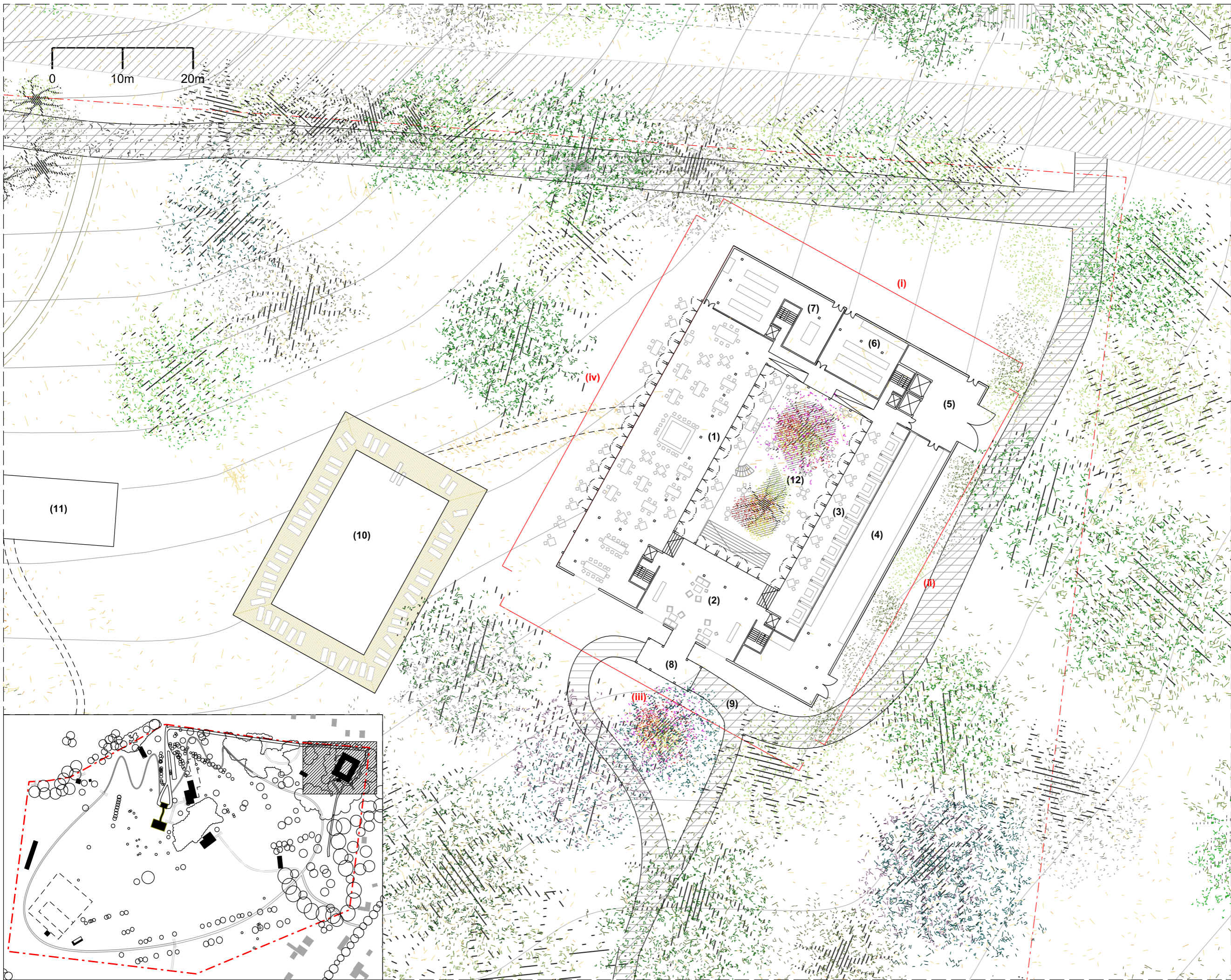

**Drawing title:**  
004\_36\_Hotel\_GF\_Plan  
\_1-500

**Completion date:**  
01/09/16

**Completion by:**  
EH

**Scale:**  
1:500@A3

**Print size:**  
A3

- Notes:**  
Entrance from South.  
Split level to reflect  
landscape slope and  
save on ground costs.
- (1) Restaurant
  - (2) Lobby
  - (3) Bar
  - (4) Laundry
  - (5) Stores
  - (6) Staff Canteen
  - (7) BOH Offices
  - (8) Porte Cochere
  - (9) Carpark
  - (10) Pool
  - (11) Activities Lodge
  - (12) Courtyard Garden
  - (i) Elev C
  - (ii) Elev D
  - (iii) Elev B
  - (iv) Elev A

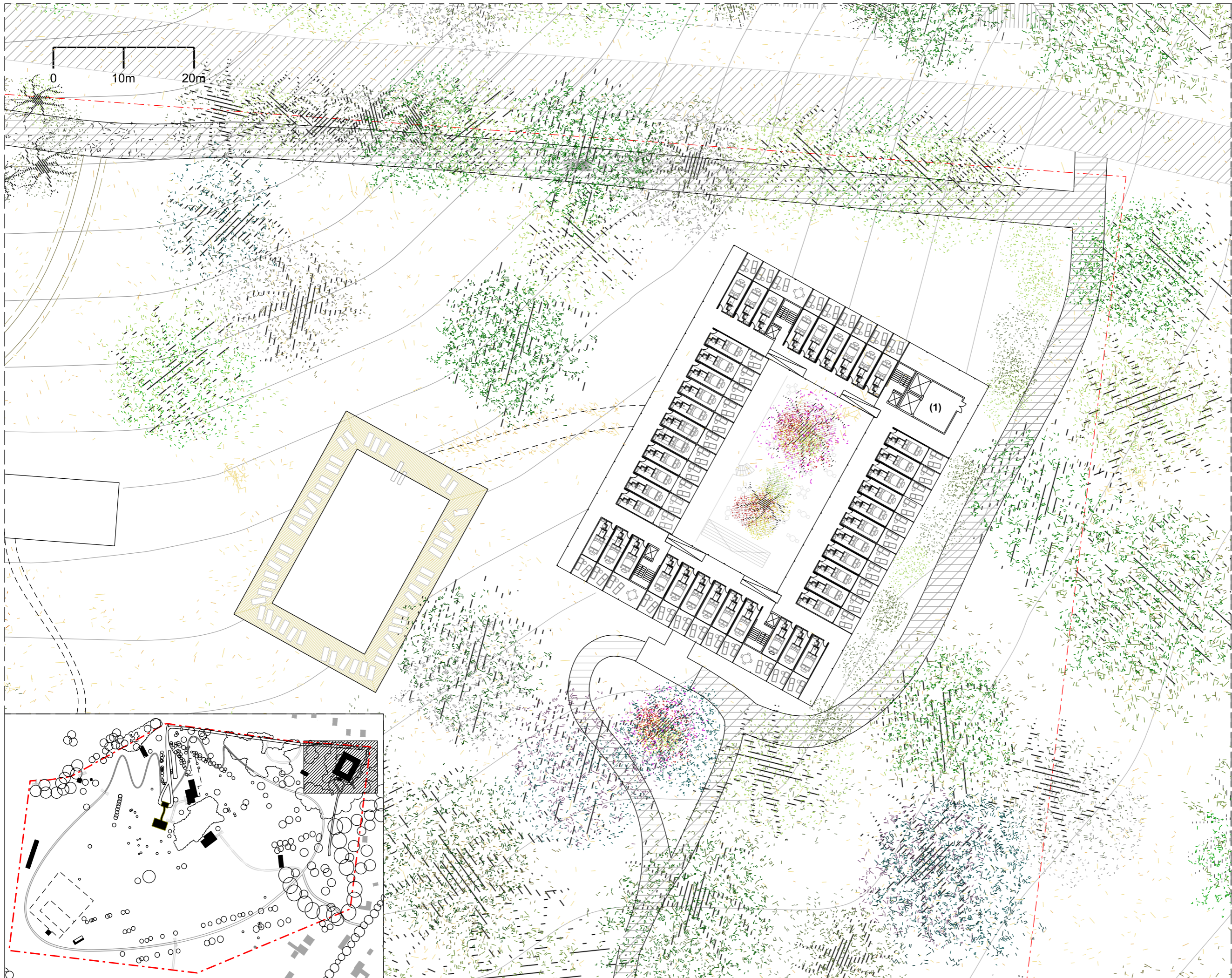

**Drawing title:**  
004\_36\_Hotel\_1F\_Plan  
\_1-500

**Completion date:**  
01/09/16

**Completion by:**  
EH

**Scale:**  
1:500@A3

**Print size:**  
A3

**Notes:**

- Most of the 43 rooms on this floor achieve water views.
- Wide indoor / outdoor corridors connect with garden courtyard.

(1) Goods lift + store

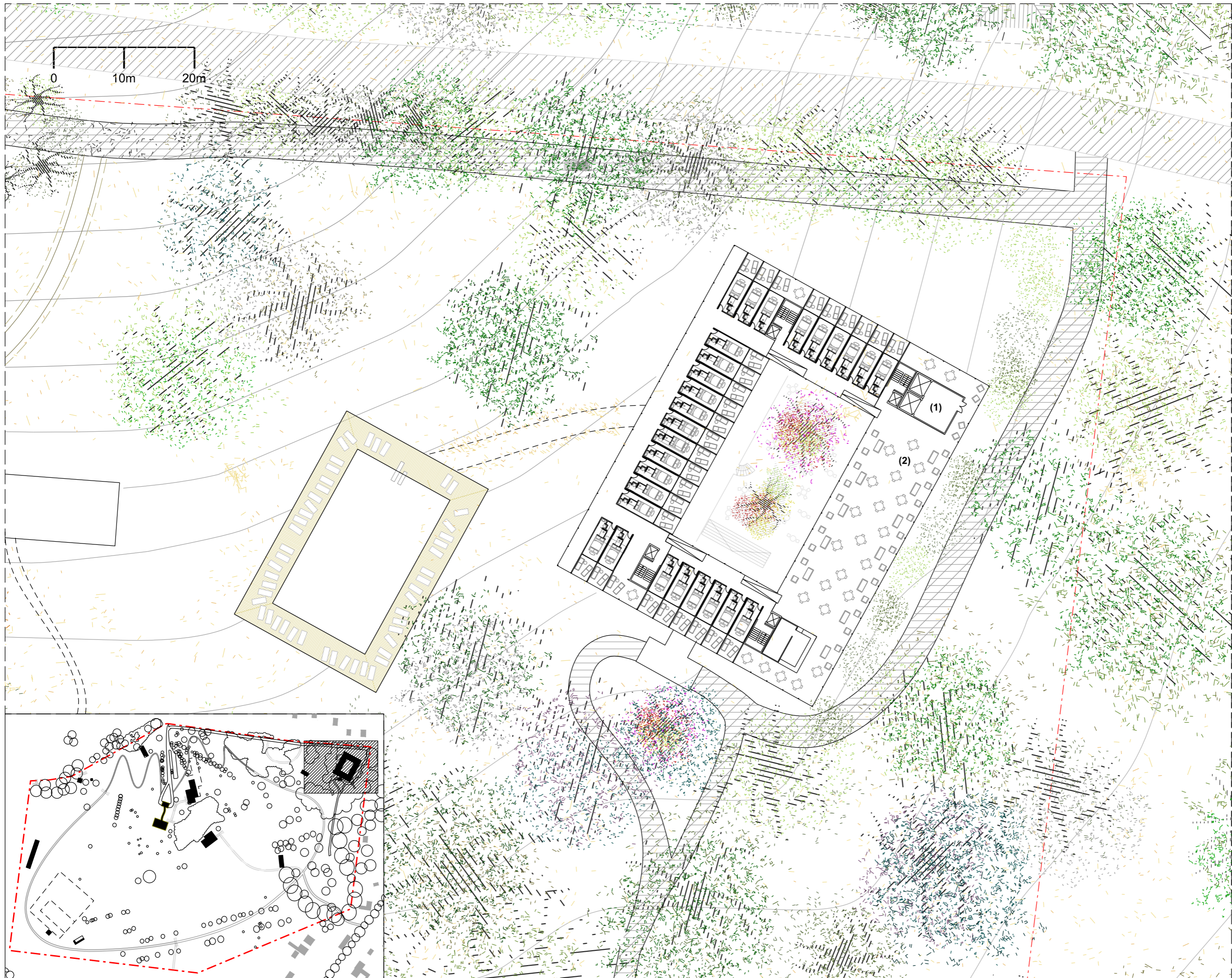

**Drawing title:**  
004\_36\_Hotel\_3F\_Plan  
\_1-500

**Completion date:**  
01/09/16

**Completion by:**  
EH

**Scale:**  
1:500@A3

**Print size:**  
A3

**Notes:**

- Most of the 29 rooms on this floor achieve water views.
- Rooftop event space + bar is serviced with W/C's kitchen and bar

(1) Goods lift + store  
(2) Rooftop bar



**Drawing title:**  
 004\_36\_Hotel\_Plan\_  
 1F\_1-100

**Completion date:**  
 01/09/16

**Completion by:**  
 EH

**Scale:**  
 1-100@A3

**Print size:**  
 A3

**Notes:**

- Wide exterior corridor allows for cross ventilation, to reduce mechanical cooling
- Large terrace gives 14m2 rooms an additional 8m2 of exterior space
- Large window brings light deep into room

(1) Bedroom  
 (2) Storage  
 (3) Shower  
 (4) Toilet and sink  
 (5) Deck adjoining room

**Drawing title:**

004\_36\_Hotel\_ElevationA\_

1-500\_a3

**Completion date:**

01/09/16

**Completion by:**

EH

**Scale:**

1:500@A3

**Print size:**

A3

**Notes:**

A3

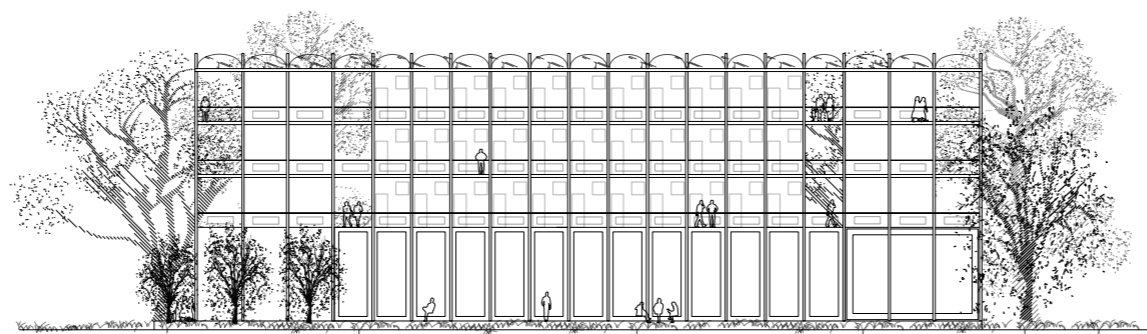



**Drawing title:**

004\_36\_Hotel\_ElevationC\_  
1-500\_A3

**Completion date:**

01/09/16

**Completion by:**

EH

**Scale:**

1-500@A3

**Print size:**

A3

**Notes:**

- BOH at ground level facing the  
road

**Drawing title:**

004\_36\_Hotel\_ElevationD\_

1:500@A3

**Completion date:**

01/09/16

**Completion by:**

EH

**Scale:**

1:500@A3

**Print size:**

A3

**Notes:**

- Elev D shows how the front side of the courtyard is lower than the back by 1 floor
- This allows the rooms at the back to get a ocean view by looking over the top of the bar

