Lefevre Peninsula Upgrades Project – Victoria Road and Veitch Road Junction – Proposed Treatments

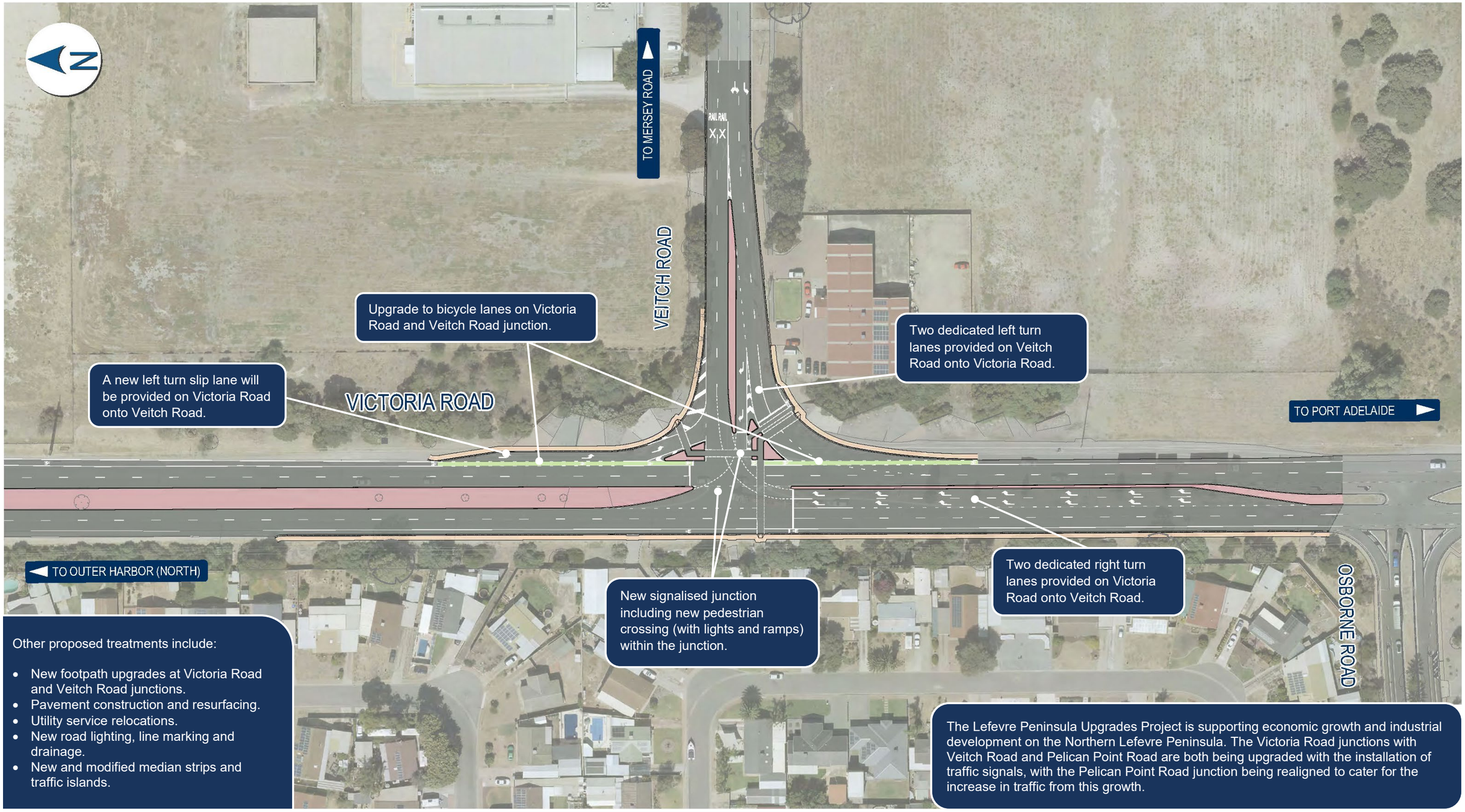

Other proposed treatments include:

- New footpath upgrades at Victoria Road and Veitch Road junctions.
- Pavement construction and resurfacing.
- Utility service relocations.
- New road lighting, line marking and drainage.
- New and modified median strips and traffic islands.

The Lefevre Peninsula Upgrades Project is supporting economic growth and industrial development on the Northern Lefevre Peninsula. The Victoria Road junctions with Veitch Road and Pelican Point Road are both being upgraded with the installation of traffic signals, with the Pelican Point Road junction being realigned to cater for the increase in traffic from this growth.

dit.sa.gov.au

Follow us on:

CONCEPT ONLY

Australian Government

Government of South Australia
Department for Infrastructure and Transport