Map 18 — Proportion of population within walking distance of services

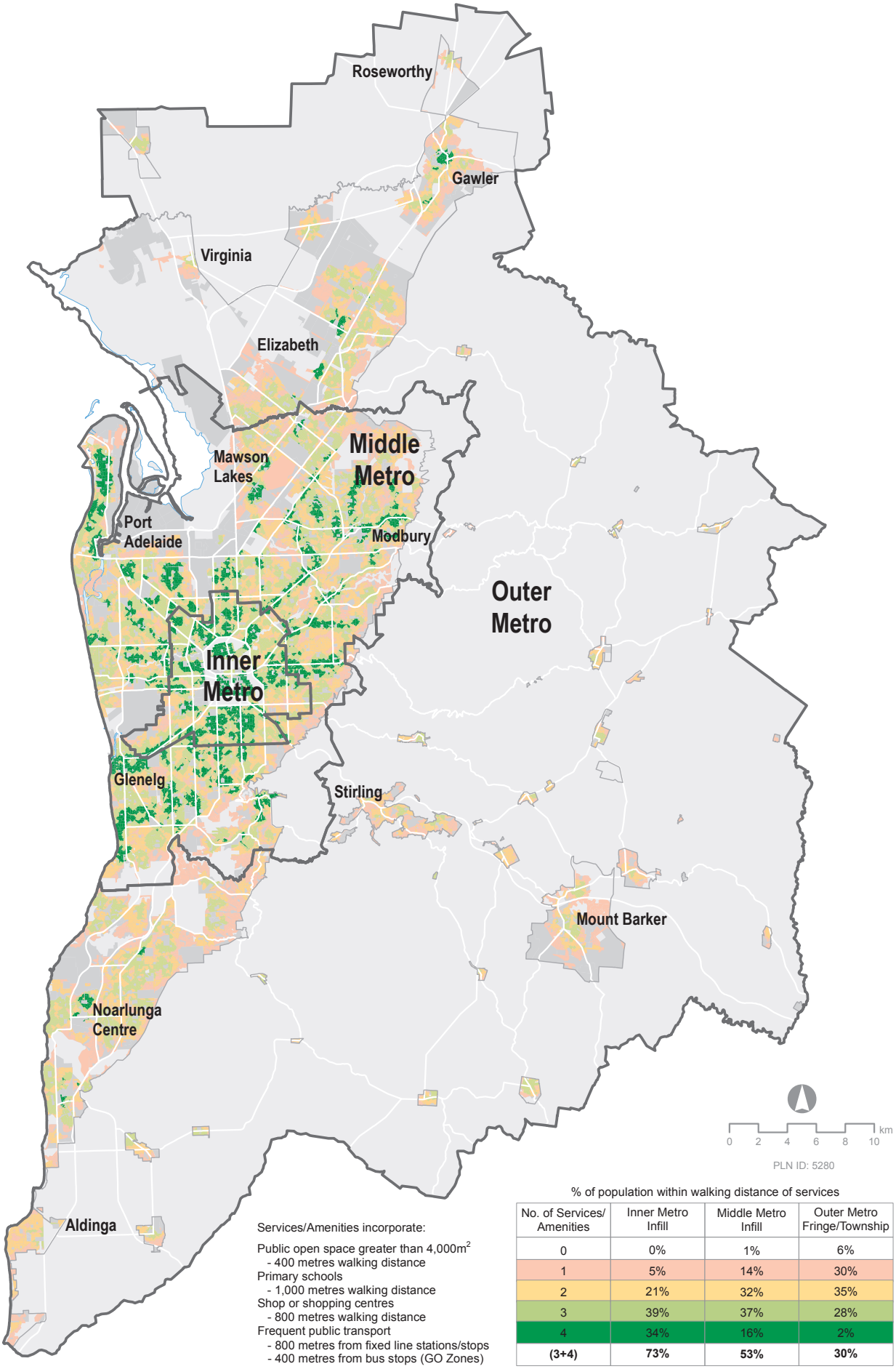

Services/Amenities incorporate:

Public open space greater than 4,000m^2
- 400 metres walking distance

Primary schools
- 1,000 metres walking distance

Shop or shopping centres
- 800 metres walking distance

Frequent public transport
- 800 metres from fixed line stations/stops
- 400 metres from bus stops (GO Zones)

% of population within walking distance of services

No. of Services/ Amenities	Inner Metro Infill	Middle Metro Infill	Outer Metro Fringe/Township
0	0%	1%	6%
1	5%	14%	30%
2	21%	32%	35%
3	39%	37%	28%
4	34%	16%	2%
(3+4)	**73%**	**53%**	**30%**